

Hillsborough County Aviation Authority

MAINTENANCE CONTRACT

FOR

GLASS CLEANING SERVICES

AT

TAMPA INTERNATIONAL, PETER O. KNIGHT, TAMPA EXECUTIVE
AND PLANT CITY AIRPORTS

COMPANY: Sunshine Cleaning Systems, Inc.

Term Date: November 1, 2018 through October 31, 2023

Board Date: October 4, 2018

Prepared by: Procurement Department
Hillsborough County Aviation Authority
P.O. Box 22287
Tampa, FL 33622

TABLE OF CONTENTS

ARTICLE

ARTICLE 1	CONTRACT
ARTICLE 2	SCOPE OF WORK
ARTICLE 3	TERM
ARTICLE 4	FEES AND PAYMENTS
ARTICLE 5	TAXES
ARTICLE 6	OWNERSHIP OF DOCUMENTS
ARTICLE 7	QUALITY ASSURANCE
ARTICLE 8	NON-EXCLUSIVE
ARTICLE 9	DEFAULT AND TERMINATION
ARTICLE 10	CANCELLATION
ARTICLE 11	INDEMNIFICATION
ARTICLE 12	ACCOUNTING RECORDS AND AUDIT REQUIREMENTS
ARTICLE 13	INSURANCE
ARTICLE 14	NON-DISCRIMINATION
ARTICLE 15	WOMAN AND MINORITY-OWNED BUSINESS ENTERPRISE
ARTICLE 16	AUTHORITY APPROVALS
ARTICLE 17	DATA SECURITY
ARTICLE 18	LIQUIDATED DAMAGES
ARTICLE 19	DISPUTE RESOLUTION
ARTICLE 20	NON-EXCLUSIVE RIGHTS
ARTICLE 21	WAIVER OF CLAIMS
ARTICLE 22	COMPLIANCE WITH LAWS, REGULATIONS, ORDINANCES, RULES
ARTICLE 23	COMPLIANCE WITH PUBLIC RECORDS LAW
ARTICLE 24	CONTRACT MADE IN FLORIDA
ARTICLE 25	NOTICES AND COMMUNICATIONS
ARTICLE 26	RIGHT TO DEVELOP AIRPORT
ARTICLE 27	RIGHT OF FLIGHT
ARTICLE 28	SUBORDINATION OF AGREEMENT
ARTICLE 29	SUBORDINATION TO TRUST AGREEMENT
ARTICLE 30	ASSIGNMENT AND SUBCONTRACTING/SUBLEASING
ARTICLE 31	SECURITY BADGING
ARTICLE 32	VENUE
ARTICLE 33	RELATIONSHIP OF THE PARTIES
ARTICLE 34	RIGHT TO AMEND
ARTICLE 35	TIME IS OF THE ESSENCE
ARTICLE 36	COMPANY TENANCY
ARTICLE 37	AMERICANS WITH DISABILITIES ACT
ARTICLE 38	FAA APPROVAL
ARTICLE 39	AGENT FOR SERVICE OF PROCESS
ARTICLE 40	INVALIDITY OF CLAUSES
ARTICLE 41	SEVERABILITY
ARTICLE 42	HEADINGS

ARTICLE 43 COMPLETE CONTRACT
ARTICLE 44 MISCELLANEOUS
ARTICLE 45 ORGANIZATION AND AUTHORITY TO ENTER INTO CONTRACT
ARTICLE 46 ORDER OF PRECEDENCE
ARTICLE 47 PROHIBITION AGAINST CONTRACTING WITH SCRUTINIZED
COMPANIES
ARTICLE 48 CONTRACT CHANGES

EXHIBIT A SCOPE OF WORK
EXHIBIT B LOCATIONS
EXHIBIT C PRICING SCHEDULE
EXHIBIT D WORK ORDER

HILLSBOROUGH COUNTY AVIATION AUTHORITY
Contract for Glass Cleaning Services

This Contract for Glass Cleaning Services (hereinafter referred to as Contract) is made and entered into this 4th day of October, 2018 between the Hillsborough County Aviation Authority, a public body corporate under the laws of the State of Florida whose post office address is Post Office Box 22287, Tampa, Florida 33622 (hereinafter referred to as Authority), and Sunshine Cleaning Systems, Inc, a Florida corporation, authorized to do business in the State of Florida, (hereinafter referred to as Company), (collectively hereinafter referred to as the Parties).

For and in consideration of the mutual covenants hereof, the Parties do hereby agree as follows:

ARTICLE 1
CONTRACT

1.01 Definitions

The following terms will have the meanings as set forth below:

- A. **Airport:** Tampa International Airport.
- B. **Airports:** Tampa International, Peter O. Knight, Tampa Executive, and Plant City Airports.
- C. **CEO:** Authority Chief Executive Officer.
- D. **Company Supervisor:** The individual designated by the Company who is responsible for coordinating, providing and overseeing the Services.
- E. **Construction Cleaning:** Services to be performed through Work Orders for construction-related cleanings in accordance with Exhibit A, Scope of Work.
- F. **Construction Cleaning Square Footage:** The Construction Cleaning Square Footage rate applies to the glass cleaning square footage under and over ten (10) feet which requires Services to be performed through Work Orders for construction-related cleanings in accordance with Exhibit A, Scope of Work.
- G. **Contract Documents:** The following documents are a part of this Contract and are hereby incorporated by reference: the terms and conditions as contained in this Contract; ITB No. 18-534-023, Glass Cleaning Services, dated June 22, 2018, and all its addenda; and Company's response to ITB No. 18-534-023, Glass Cleaning Services, and any subsequent information submitted by Company during the evaluation process.

- H. **Director of Maintenance:** Authority's senior-level executive responsible for all matters regarding Airport Maintenance.
- I. **FAA:** The U.S. Department of Transportation Federal Aviation Administration or any successor thereto.
- J. **Glass Cleaning Services (Services):** The Services to be performed by Company at the Airports as further described in Exhibit A, Scope of Work.
- K. **Personnel:** Individuals who are directly employed or contracted by Company to perform the Services at the Airports.
- L. **Service Area (SA):** The facility requiring Services to be performed by Company.
- M. **TSA:** The U.S. Department of Homeland Security Transportation Security Administration or any successor thereto.

1.02 Exhibits

The following Exhibits are attached hereto and are hereby incorporated and made a part of this Contract. Based on the needs of Authority, the Exhibits may be modified from time to time by letter to Company without formal amendment to this Contract.

- A. Exhibit A, Scope of Work
- B. Exhibit B, Locations
- C. Exhibit C, Pricing Schedule
- D. Exhibit D, Work Order

ARTICLE 2 SCOPE OF WORK

2.01 Scope of Work

- A. Company agrees to provide the Services as set forth in Exhibit A, Scope of Work. Services will be performed only at the direction of the Director of Maintenance or designee.
- B. Authority may require deletions or additions to Exhibit A, Scope of Work, including short-term requirements for the performance of additional related work (Extra Work). All such changes will be done by written Work Order as outlined in Exhibit D, Work Order.

2.02 Authority Contact Person

The Director of Maintenance will be responsible for notifying Company regarding required Services and will be the Company's primary contact for all Services under this Contract.

2.03 Company Supervisor

Company has designated Bob Popenhagen as the Company Supervisor. The Company Supervisor will not be removed from overseeing and managing the Services without the approval of Authority. The removal of the Company Supervisor due to incapacity, voluntary termination, or termination due to just cause will not constitute a violation of this Contract. Company will not make any changes of the Company Supervisor until written notice is made to and approved by the Director of Maintenance.

2.04 Company/Subcontractor Relationship

Except as may be otherwise provided, Company will not contract with subcontractors to perform any portion of the Services provided for in this Contract without the prior written approval of the Authority. If so approved, Company will be solely responsible for ensuring that its subcontractors perform pursuant to and in compliance with the terms of this Contract.

ARTICLE 3

TERM

3.01 Effective Date

This Contract will become effective upon execution by Company and approval and execution by Authority. This Contract may be executed in one or more counterparts, each of which will be deemed an original and all of which will be taken together and deemed to be one instrument.

3.02 Term

The Term of this Contract commences on November 1, 2018 and will continue through October 31, 2023 unless terminated earlier as provided herein.

3.03 Commencement of Fees and Charges

All fees and charges hereunder will commence on November 1, 2018 and will continue for the Term of this Contract.

3.04 Early Termination

Authority may terminate this Contract, without cause, by giving thirty (30) days written notice to Company.

ARTICLE 4

FEES AND PAYMENTS

4.01 Payment

- A. For the performance of this Contract and in accordance with Exhibit A, Scope of Work, Authority will pay Company for the provision of Services based on Authority approved pricing as specified in Exhibit C, Pricing Schedule, which is attached hereto and incorporated herein by reference.
- B. New locations, Extra Work and changes in work may be added or deleted only by Authority approved Work Order and revised Exhibit B, Locations. Any Extra Work, changes in work, or new locations shall be serviced at rates to be negotiated and similar to those listed in Exhibit C, Pricing Schedule.
- C. Construction Cleaning, as may be required from time to time, will be completed only by Authority approved Work Order based on the fixed per square foot rates as listed in Exhibit C, Pricing Schedule.
- C. No Services can be performed without a Purchase Order in place.
- D. No payment for Services will be payable by Authority for any month in which Company fails to complete specified scheduled Services. However, Authority may agree to pay a reduced or prorated amount if Company's failure to provide the Services as specified was beyond Company's reasonable control or was otherwise approved by and/or is in the best interest of Authority.
- E. All Services will be scheduled with Director of Maintenance and will be accomplished during the hours scheduled. Authority has the right to order Services to be performed during both regular and non-regular hours.

4.02 Invoices

Invoices required by this Contract will be created and submitted by Company to Authority Finance Department via Oracle iSupplier® Portal Full Access in a form acceptable to Authority and will include, at a minimum, the invoice date, invoice amount, dates of Services, location of Services, description of Services, total price per location, and purchase order number. No certification or payment will at any time preclude Authority from showing that such certification or payment was incorrect or from recovering any money paid in excess of that due hereunder. Authority will have no obligation to pay for Services performed in the event that an invoice is not delivered to Authority in a timely manner as stated above.

4.03 Payment Method

Company will receive electronic payments via Automated Clearing House (ACH) – VIP Supplier, ACH – Standard, ePayables, or Authority Purchasing Card (PCard). Information

regarding the electronic payment methods and processes including net terms is available on Authority website at www.TampaAirport.com > Learn about TPA > Airport Business > Procurement > More Information – Electronic Payment Methods. Authority reserves the right to modify the electronic payment methods and processes at any time. Company may change its selected electronic payment method during the Term of this Contract in coordination with Accounts Payable.

4.04 Payment When Services Are Terminated at the Convenience of Authority

In the event of termination of this Contract for the convenience of Authority, Authority will compensate Company as listed below; however, in no event shall Company be entitled to any damages or remedies for wrongful termination.

A. All Services performed prior to the effective date of termination; and

B. Expenses incurred by Company in effecting the termination of this Contract as approved in advance by Authority.

4.05 Prompt Payment

Company must pay any of its subcontractor(s) who have submitted verified invoices for Services already performed within ten (10) calendar days of being paid by Authority. Any exception to this prompt payment provision will only be for good cause with prior written approval of Authority. Failure of Company to pay any of its subcontractor(s) accordingly will be a material breach of this Contract.

4.06 Parking

Company will be allowed one (1) parking space in designated service vehicle parking areas at no charge. No more than one (1) Company vehicle will be permitted in the service parking areas at any given time. Vehicle must be clearly marked with Company's name. Company will not be reimbursed for parking costs incurred in the performance of Services.

ARTICLE 5

TAXES

All taxes of any kind and character payable on account of the work done and Services furnished under this Contract will be paid by Company. The laws of the State of Florida provide that sales tax and use taxes are payable by Company upon the tangible personal property incorporated in the work and such taxes will be paid by Company. Authority is exempt from all State and federal sales, use and transportation taxes.

ARTICLE 6
OWNERSHIP OF DOCUMENTS

All documents, papers, letters, maps, books, tapes, photographs, films, sound recordings, data processing software, or other material, regardless of the physical form or characteristics made by Company or its employees incident to, or in the course of, Services to Authority will be and remain the property of Authority.

ARTICLE 7
QUALITY ASSURANCE

Company will be solely responsible for the quality of all Services furnished by Company, its employees and/or its subcontractors under this Contract. All Services furnished by Company, its employees and/or its subcontractors must be performed in accordance with best management practices and best professional judgment, in a timely manner, and must be fit and suitable for the purposes intended by Authority. Company's Services and deliverables must conform with all applicable federal and State laws, regulations and ordinances.

ARTICLE 8
NON-EXCLUSIVE

Company acknowledges that Authority has, or may hire, others to furnish Services similar to or the same as that which is within Company's Scope of Work under this Contract. Company further acknowledges that this Contract is not a guarantee of the assignment of any work and that the assignment of work to others is solely within Authority discretion.

ARTICLE 9
DEFAULT AND TERMINATION

9.01 Events of Default

Company will be deemed to be in default of this Contract upon the occurrence of any of the following:

- A. The failure or omission by Company to perform its obligations under this Contract or the breach of any terms, conditions and covenants required herein.

- B. The conduct of any business or performance of any acts at the Airport not specifically authorized in this Contract, failure to perform any of the provisions of this Contract, or by any other agreement between Authority and Company, and Company's failure to discontinue that business or those acts within ten (10) days of receipt by Company of Authority written notice to cease said business or acts.

- C. The divestiture of Company's estate herein by operation of law, by dissolution, or by liquidation, not including a merger or sale of assets.
- D. The appointment of a Trustee, custodian, or receiver of all or a substantial portion of Company's assets; or the insolvency of Company; or if Company will take the benefit of any present or future insolvency statute, will make a general assignment for the benefit of creditors, or will seek a reorganization or the readjustment of its indebtedness under any law or statute of the United States or of any state thereof including the filing by Company of a voluntary petition of bankruptcy or the institution of proceedings against Company for the adjudication of Company as bankrupt pursuant thereto.
- E. Company's violation of Florida Statute Section 287.133 concerning criminal activity on contracts with public entities.

9.02 Authority Remedies

In the event of any of the foregoing events of default enumerated in this Article, and following ten (10) days' notice by Authority and Company's failure to cure, Authority, at its election, may exercise any one or more of the following options or remedies, the exercise of any of which will not be deemed to preclude the exercise of any other remedy herein listed or otherwise provided by statute or general law:

- A. Terminate Company's rights under this Contract and, in accordance with law, Company will remain liable for all payments or other sums due under this Contract and for all damages suffered by Authority because of Company's breach of any of the covenants of this Contract; or
- B. Treat this Contract as remaining in existence, curing Company's default by performing or paying the obligation which Company has breached. In such event all sums paid or expenses incurred by Authority directly or indirectly in curing Company's default will become immediately due and payable as well as interest thereon, from the date such fees or charges became due to the date of payment, at twelve percent (12%) per annum or to the maximum extent permitted by law.
- C. Declare this Contract to be terminated, ended, null and void.

No waiver by Authority at any time of any of the terms, conditions, covenants, or agreements of this Contract, or noncompliance therewith, will be deemed or taken as a waiver at any time thereafter of the same or any other term, condition, covenant, or agreement herein contained, nor of the strict and prompt performance thereof by Company. No notice by Authority will be required to restore or revive time is of the essence hereof after waiver by Authority or default in one or more instances. No option, right, power, remedy, or privilege of Authority will be construed as being exhausted or

discharged by the exercise thereof in one or more instances. It is agreed that each and all of the rights, powers, options, or remedies given to Authority by this Contract are cumulative and that the exercise of one right, power, option, or remedy by Authority will not impair its rights to any other right, power, option, or remedy available under this Contract or provided by law. No act or thing done by Authority or Authority agents or employees during the term will be deemed an acceptance of the surrender of this Contract, and no acceptance of surrender will be valid unless in writing.

9.03 Continuing Responsibilities of Company

Notwithstanding the occurrence of any event of default, Company will remain liable to Authority for all payments payable hereunder and for all preceding breaches of any covenant of this Contract. Furthermore, unless Authority elects to cancel this Contract, Company will remain liable for and promptly pay any and all payments accruing hereunder until termination of this Contract.

9.04 Company's Remedies

Upon thirty (30) days' written notice to Authority, Company may terminate this Contract and all of its obligations hereunder, if Company is not in default of any term, provision, or covenant of this Contract or in the payment of any fees or charges to Authority, and only upon or after the occurrence of any of the following events: the inability of Company to use Airports for a period of longer than ninety (90) consecutive days due to war, terrorism, or the issuance of any order, rule or regulation by a competent governmental authority or court having jurisdiction over Authority, preventing Company from operating its business for a period of ninety (90) consecutive days, provided, however that such inability or such order, rule or regulation is not due to any fault or negligence of Company.

In the event it is determined by a court of competent jurisdiction that Authority has wrongfully terminated this Contract, then such termination shall automatically be deemed a termination for convenience under Article 4.04.

ARTICLE 10
CANCELLATION

This Contract may be cancelled by Authority upon thirty (30) days notice to Company.

ARTICLE 11
INDEMNIFICATION

A. To the maximum extent permitted by Florida law, in addition to Company's obligation to provide, pay for and maintain insurance as set forth elsewhere in this Contract, Company will indemnify and hold harmless Authority, its members, officers, agents, employees, and volunteers from any and all liabilities, suits, claims, expenses, losses,

costs, royalties, fines and damages (including but not limited to claims for attorney's fees and court costs) caused in whole or in part by the:

1. Presence on, use or occupancy of Authority property;
2. Acts, omissions, negligence (including professional negligence and malpractice), recklessness, intentional wrongful conduct, activities, or operations;
3. Any breach of the terms of this Contract;
4. Performance, non-performance or purported performance of this Contract;
5. Violation of any law, regulation, rule or ordinance;
6. Infringement of any patent, copyright, trademark, trade dress or trade secret rights; and/or
7. Contamination of the soil, groundwater, surface water, storm water, air or the environment by fuel, gas, chemicals or any other substance deemed by the Environmental Protection Agency or other regulatory agency to be an environmental contaminant;

of or by Company or Company's officers, employees, agents, volunteers, subcontractors, invitees, or any other person whether the liability, suit, claim, expense, loss, cost, fine or damages is caused in part by an indemnified party.

- B. In addition to the duty to indemnify and hold harmless, Company will have the separate and independent duty to defend Authority, its members, officers, agents, employees, and volunteers from all suits, claims or actions of any nature seeking damages, equitable or injunctive relief expenses, losses, costs, royalties, fines or attorney's fees in the event the suit, claim, or action of any nature arises in whole or in part from the:

1. Presence on, use or occupancy of Authority property;
2. Acts, omissions, negligence (including professional negligence and malpractice), recklessness, intentional wrongful conduct, activities, or operations;
3. Any breach of the terms of this Contract;
4. Performance, non-performance or purported performance of this Contract;
5. Violation of any law, regulation, rule or ordinance;
6. Infringement of any patent, copyright, trademark, trade dress or trade secret rights; and/or
7. Contamination of the soil, groundwater, surface water, stormwater, air or the environment by fuel, gas, chemicals or any other substance deemed by the Environmental Protection agency or other regulatory agency to be an environmental contaminant;

of or by Company or Company's officers, employees, agents, volunteers, subcontractors, invitees, or any other person directly or indirectly employed or utilized by Company regardless of whether it is caused in part by Authority, its

members, officers, agents, employees, or volunteers. Authority, its members, officers, agents, employees, and volunteers reserve the right to select appropriate defense counsel in their sole discretion. This duty to defend exists immediately upon presentation of written notice of a suit, claim or action of any nature to Company by a party entitled to a defense hereunder.

- C. If the above indemnity or defense provisions or any part of the above indemnity or defense provisions are limited by Fla. Stat. § 725.06(2)-(3) or Fla. Stat. § 725.08, then with respect to the part so limited, Company agrees to the following: To the maximum extent permitted by Florida law, Company will indemnify and hold harmless the Authority, its members, officers, agents, employees, and volunteers from any and all liabilities, damages, losses, and costs, including, but not limited to, reasonable attorneys' fee, to the extent caused by the negligence, recklessness, or intentional wrongful conduct of Company and persons employed or utilized by the Company in the performance of this Contract.
- D. If the above indemnity or defense provisions or any part of the above indemnity or defense provisions are limited by Florida Statute § 725.06 (1) or any other applicable law, then with respect to the part so limited the monetary limitation on the extent of the indemnification shall be the greater of the (i) monetary value of this Contract, (ii) coverage amount of Commercial General Liability Insurance required under this Contract or (iii) \$1,000,000.00. Otherwise, the obligations of this Article will not be limited by the amount of any insurance required to be obtained or maintained under this Contract.
- E. Company's obligations to defend and indemnify as described in this Article will survive the expiration or earlier termination of this Contract until it is determined by final judgment that any suit, claim or other action against Authority, its members, officers, agents, employees, and volunteers its fully and finally barred by the applicable statute of limitations or repose.
- F. Nothing in this Article will be construed as a waiver of any immunity from or limitation of liability Authority, or its members, officers, agents, employees, and volunteers may have under the doctrine of sovereign immunity under common law or statute.
- G. Authority and its members, officers, agents, employees, and volunteers reserve the right, at their option, to participate in the defense of any suit, without relieving Company of any of its obligations under this Article.
- H. If the above Article A - G or any part of this Article A - G is deemed to conflict in any way with any law, the Article or part of the Article will be considered modified by such law to remedy the conflict.

ARTICLE 12
ACCOUNTING RECORDS AND AUDIT REQUIREMENTS

12.01 Books and Records

In connection with payments to Company under this Contract, it is agreed Company will maintain full and accurate books of account and records customarily used in this type of business operation, in conformity with Generally Accepted Accounting Principles (GAAP). Company will maintain such books and records for five years after the end of the Term of this Contract. Records include, but are not limited to, operational records related to the Services provided, support for invoices submitted to Authority, detailed time keeping system records, and other books, documents, papers, and records of Company directly pertinent to this Contract. Company will not destroy any records related to this Contract without the express written permission of Authority.

12.02 Financial Reports

Company will submit all financial reports required by Authority, in the form and within the time period required by Authority.

12.03 Authority Right to Perform Audits, Inspections, or Attestation Engagements

At any time or times during the Term of this Contract or within three (3) years after the end of this Contract, Authority, or its duly authorized representative, will be permitted to initiate and perform audits, inspections or attestation engagements over Company's records for the purpose of determining payment eligibility under this Contract or over selected operations performed by Company under this Contract for the purpose of determining compliance with this Contract.

Free and unrestricted access will be granted to all of Company's records directly pertinent to this Contract or any Work Order, as well as records of parent, affiliate and subsidiary companies and any subconsultants or subcontractors. If the records are kept at locations other than the Airport, Company will arrange for said records to be brought to a location convenient to Authority auditors to conduct the engagement as set forth in this Article. Or, Company may transport Authority team to location of records for purposes of undertaking said engagement. In such event, Company will pay reasonable costs of transportation, food and lodging for Authority team. In the event Company maintains its accounting or Contract information in electronic format, upon request by Authority auditors, Company will provide a download or extract of data files in a computer readable format acceptable to Authority at no additional cost. Authority has the right during the engagement to interview Company's employees, subconsultants, and subcontractors, and to make photocopies of records as needed.

Company agrees to deliver or provide access to all records requested by Authority auditors within fourteen (14) calendar days of the request at the initiation of the

engagement and to deliver or provide access to all other records requested during the engagement within seven (7) calendar days of each request. The Parties recognize that Authority will incur additional costs if records requested by Authority auditors are not provided in a timely manner and that the amount of those costs is difficult to determine with certainty. Consequently, the Parties agree Authority may assess liquidated damages in the amount of one hundred dollars (\$100.00) per day, for each requested record not received. Accrual of such damages will continue until specific performance is accomplished.

If, as a result of any engagement, it is determined that Company has overcharged Authority, Company will re-pay Authority for the overcharge and Authority may assess interest of up to twelve percent (12%) on the overcharge from the date the overcharge occurred. If it is determined that Company has overcharged Authority by more than three percent of the reimbursable amount, excluding any lump sum amount, contained in this Contract, Company will also pay for the entire cost of the engagement.

Company will include a provision providing Authority the same access to business records at the subconsultant and subcontractor level in all of its subconsultant and subcontractor agreements executed related to this Contract.

ARTICLE 13 INSURANCE

13.01 Insurance

Company must maintain the following limits and coverages uninterrupted or amended through the Term of this Contract. In the event the Company becomes in default of the following requirements, Authority reserves the right to take whatever actions deemed necessary to protect its interests. Required liability policies other than Workers' Compensation/Employer's Liability and Professional Liability, will provide that Authority, members of Authority's governing body, and Authority officers, volunteers and employees are included as additional insured.

13.02 Required Coverage – Minimum Limits

A. Commercial General Liability Insurance

The minimum limits of insurance (inclusive of any amounts provided by an umbrella or excess policy) covering the Services performed pursuant to this Contract will be the amounts specified herein. Coverage will be provided for liability resulting out of, or in connection with, ongoing operations performed by, or on behalf of, Company under this Contract or the use or occupancy of Authority premises by, or on behalf of, Company in connection with this Contract. Coverage shall be provided on a form no more restrictive than ISO Form CG 00 01. Additional insurance coverage shall be

provided on a form no more restrictive than ISO Form CG 20 10 10 01 and CG 20 37 10 01.

	Contract Specific
General Aggregate	\$5,000,000
Each Occurrence	\$1,000,000
Personal and Advertising Injury Each Occurrence	\$1,000,000
Products and Completed Operations Aggregate	\$1,000,000

B. Workers’ Compensation and Employer’s Liability Insurance

The minimum limits insurance (inclusive of any amount provided by an umbrella or excess policy) are:

Part One:	“Statutory”
Part Two:	
Each Accident	\$1,000,000
Disease – Policy Limit	\$1,000,000
Disease – Each Employee	\$1,000,000

C. Business Automobile Liability Insurance

Coverage will be provided for all owned, hired and non-owned vehicles. Coverage shall be provided on a form no more restrictive than ISO Form CA 00 01.

The minimum limits of insurance (inclusive of any amounts provided by an umbrella or excess policy) covering the work performed pursuant to this Contract will be:

Each Occurrence – Bodily Injury and Property Damage combined	\$1,000,000
---	-------------

D. Waiver of Subrogation

Company, for itself and on behalf of its insurers, to the full extent permitted by law without voiding the insurance required by this Contract, waives all rights against Authority, members of Authority’s governing body and Authority officers, volunteers and employees, for damages or loss to the extent covered and paid for by any insurance maintained by Company.

13.03 Conditions of Acceptance

The insurance maintained by Company must conform at all times with Authority Standard Procedure S250.06, Contractual Insurance Terms and Conditions, which may be amended from time to time and can be downloaded from Authority website www.TampaAirport.com > Learn about TPA > Airport Business > Procurement > Additional Supplier Resources.

ARTICLE 14
NON-DISCRIMINATION

During the performance of this Contract, Company, for itself, its assignees and successors in interest, agrees as follows:

- 14.01 Company will comply with the regulations relative to non-discrimination in federally assisted programs of the Department of Transportation (DOT) Title 49, Code of Federal Regulations, Part 21, as amended from time to time (hereinafter referred to as the Regulations), which are incorporated herein by reference and made a part of this Contract.
- 14.02 Civil Rights. Company, with regard to the work performed by it under this Contract, will not discriminate on the grounds of race, color, or national origin in the selection and retention of subcontractors, including procurements of materials and leases of equipment. Company will not participate directly or indirectly in the discrimination prohibited by the Acts and the Regulations, including employment practices when this Contract covers any activity, project, or program set forth in Appendix B of 49 CFR Part 21. During the performance of this Contract, Company, for itself, its assignees, and successors in interest agrees to comply with the following non-discrimination statutes and authorities, including but not limited to:
- A. Title VI of the Civil Rights Act of 1964 (42 U.S.C. § 2000d et seq., 78 stat. 252), (prohibits discrimination on the basis of race, color, national origin);
 - B. 49 CFR part 21 (Non-discrimination In Federally-Assisted Programs of The Department of Transportation—Effectuation of Title VI of The Civil Rights Act of 1964);
 - C. The Uniform Relocation Assistance and Real Property Acquisition Policies Act of 1970, (42 U.S.C. § 4601), (prohibits unfair treatment of persons displaced or whose property has been acquired because of Federal or Federal-aid programs and projects);
 - D. Section 504 of the Rehabilitation Act of 1973, (29 U.S.C. § 794 et seq.), as amended, (prohibits discrimination on the basis of disability); and 49 CFR part 27;
 - E. The Age Discrimination Act of 1975, as amended, (42 U.S.C. § 6101 et seq.), (prohibits discrimination on the basis of age);
 - F. Airport and Airway Improvement Act of 1982, (49 USC § 471, Section 47123), as amended, (prohibits discrimination based on race, creed, color, national origin, or sex);
 - G. The Civil Rights Restoration Act of 1987, (PL 100-209), (Broadened the scope, coverage and applicability of Title VI of the Civil Rights Act of 1964, The Age Discrimination Act of 1975 and Section 504 of the Rehabilitation Act of 1973, by expanding the definition of the terms “programs or activities” to include all of the programs or activities of the

Federal-aid recipients, sub-recipients and contractors, whether such programs or activities are Federally funded or not);

- H. Titles II and III of the Americans with Disabilities Act of 1990, which prohibit discrimination on the basis of disability in the operation of public entities, public and private transportation systems, places of public accommodation, and certain testing entities (42 U.S.C. §§ 12131 – 12189) as implemented by Department of Transportation regulations at 49 CFR parts 37 and 38;
- I. The Federal Aviation Administration’s Non-discrimination statute (49 U.S.C. § 47123) (prohibits discrimination on the basis of race, color, national origin, and sex);
- J. Executive Order 12898, Federal Actions to Address Environmental Justice in Minority Populations and Low-Income Populations, which ensures nondiscrimination against minority populations by discouraging programs, policies, and activities with disproportionately high and adverse human health or environmental effects on minority and low-income populations;
- K. Executive Order 13166, Improving Access to Services for Persons with Limited English Proficiency, and resulting agency guidance, national origin discrimination includes discrimination because of limited English proficiency (LEP). To ensure compliance with Title VI, Company must take reasonable steps to ensure that LEP persons have meaningful access to Company’s programs (70 Fed. Reg. at 74087 to 74100); and
- L. Title IX of the Education Amendments of 1972, as amended, which prohibits Company from discriminating because of sex in education programs or activities (20 U.S.C. 1681 et seq).

14.03 In all solicitations either by competitive bidding or negotiation made by Company for work to be performed under a subcontract, including procurement of materials or leases of equipment, each potential subcontractor or supplier must be notified by Company of Company’s obligations under this Contract and the Regulations relative to non-discrimination on the grounds of race, color or national origin.

14.04 Company will provide all information and reports required by the Regulations or directives issued pursuant thereto and must permit access to its books, records, accounts, other sources of information and its facilities as may be determined by Authority or the FAA to be pertinent to ascertain compliance with such Regulations, orders and instructions. Where any information required of Company is in the exclusive possession of another who fails or refuses to furnish this information, Company will so certify to Authority or the FAA, as appropriate, and will set forth what efforts it has made to obtain the information.

- 14.05 In the event of Company's non-compliance with the non-discrimination provisions of this Contract, Authority will impose such contractual sanctions as it or the FAA may determine to be appropriate, including, but not limited to, withholding of payments to Company under this Contract until Company complies and/or cancellation, termination or suspension of this Contract, in whole or in part.
- 14.06 Company will include the provisions of Paragraphs 14.01 through 14.05 in every subcontract and subconsultant contract, including procurement of materials and leases of equipment, unless exempt by the Regulations or directives issued pursuant thereto. Company will take such action with respect to any subcontract or procurement as Authority or the FAA may direct as a means of enforcing such provisions, including sanctions for non-compliance. Provided, however, that in the event Company becomes involved in or is threatened with litigation with a subcontractor or supplier as a result of such direction, Company may request Authority to enter into such litigation to protect the interests of Authority and, in addition, Company may request the United States to enter into such litigation to protect the interests of the United States.
- 14.07 Company assures that, in the performance of its obligations under this Contract, it will fully comply with the requirements of 14 CFR Part 152, Subpart E (Non-Discrimination in Airport Aid Program), as amended from time to time, to the extent applicable to Company, to ensure, among other things, that no person will be excluded from participating in any activities covered by such requirements on the grounds of race, creed, color, national origin, or sex. Company, if required by such requirements, will provide assurances to Authority that Company will undertake an affirmative action program and will require the same of its subconsultants.

ARTICLE 15

WOMAN AND MINORITY-OWNED BUSINESS ENTERPRISE

15.01 Authority Policy

Authority is committed to the participation of Woman and Minority-Owned Business Enterprises (W/MBEs) in non-concession, non-federally funded contracting opportunities in accordance with Authority W/MBE Policy and Program. Company will take all necessary and reasonable steps in accordance therewith to ensure that W/MBEs are encouraged to compete for and perform subcontracts under this Contract.

15.02 Non-Discrimination

- A. Company and any subcontractor of Company will not discriminate on the basis of race, color, national origin, or sex in the performance of this Contract. Company will carry out applicable requirements of Authority W/MBE Policy and Program in the award and administration of this Contract. Failure by Company to carry out these

requirements is a material breach of this Contract, which may result in the termination of this Contract or such other remedy as Authority deems appropriate.

- B. Company agrees that it will not discriminate against any business owner because of the owner's race, color, national origin, or sex in connection with the award or performance of any agreement, management contract, or subcontract, purchase or lease agreement.
- C. Company agrees to include the statements in paragraphs (A) and (B) above in any subsequent agreement or contract that it enters and cause those businesses to similarly include the statements in further agreements or contracts.

15.03 W/MBE Participation

- A. W/MBE Expectancy: No specific goal for W/MBE participation has been established for this Contract; however, Company agrees to make a good faith effort, in accordance with Authority W/MBE Policy and Program, throughout the Term of this Contract, to contract with W/MBE firms certified as a woman-owned or minority-owned business by the City of Tampa, Hillsborough County, the State of Florida Department of Management Services, Office of Supplier Diversity, or as a Disadvantaged Business Enterprise (DBE) under the Florida Unified Certification Program pursuant to 49 CFR part 26 in the performance of this Contract.
- B. W/MBE Termination and Substitution: Company is prohibited from terminating or altering or changing the scope of work of a W/MBE subcontractor except upon written approval of Authority in accordance with Authority procedures relating to W/MBE terminations contained in the W/MBE Policy and Program. Failure to comply with the procedure relating to W/MBE terminations or changes during this Contract will be a material violation of this Contract and will invoke the sanctions for non-compliance specified in this Contract and the W/MBE Policy and Program.
- C. Monitoring: Authority will monitor the ongoing good faith efforts of Company in meeting the requirements of this Article. Authority will have access to the necessary records to examine such information as may be appropriate for the purpose of investigating and determining compliance with this Article, including, but not limited to, records, records of expenditures, contracts between Company and the W/MBE participant, and other records pertaining to W/MBE participation, which Company will maintain for a minimum of three years following the end of this Contract. Opportunities for W/MBE participation will be reviewed prior to the exercise of any renewal, extension or material amendment of this Contract to consider whether an adjustment in the W/MBE requirement is warranted. Without limiting the requirements of this Contract, Authority reserves the right to review and approve all sub-leases or subcontracts utilized by Company for the achievement of these goals.

- D. Prompt Payment: Company agrees to pay each subcontractor under this Contract for satisfactory performance of its contract no later than ten (10) calendar days from the receipt of each payment Company receives from Authority. Company agrees further to release retainage payments to each subcontractor within ten (10) calendar days after the subcontractor's work is satisfactorily completed. Any delay or postponement of payment from the above referenced time frame may occur only for good cause following written approval of Authority. This clause applies to both W/MBE and non-W/MBE subcontractors.

ARTICLE 16
AUTHORITY APPROVALS

Except as otherwise specifically indicated elsewhere in this Contract, wherever in this Contract approvals are required to be given or received by Authority, it is understood that the CEO, or designee, is hereby empowered to act on behalf of Authority.

ARTICLE 17
DATA SECURITY

Company will establish and maintain safeguards against the destruction, loss or alteration of Authority data or third party data that Company may gain access to or be in possession of in providing the Services of this Contract. Company will not attempt to access, and will not allow Personnel access to, Authority data or third party data that is not required for the performance of the Services of this Contract by such Personnel.

Company and its employees, vendors, subcontractors, and subconsultants will adhere to and abide by the security measures and procedures established by Authority and any terms of service agreed to by Authority with regards to data security. In the event Company or Company's subcontractor (if any) discovers or is notified of a breach or potential breach of security relating to Authority data or third party data, Company will promptly:

- A. Notify Authority of such breach or potential breach; and
- B. If the applicable Authority data or third party data was in the possession of Company at the time of such breach or potential breach, Company will investigate and cure the breach or potential breach.

ARTICLE 18
LIQUIDATED DAMAGES

18.01 If any portion of the Services required by this Contract is not commenced on the date specified in any Purchase Order, Authority will incur substantial injury, including loss of use of facilities, loss of revenue and inconvenience to the public. Damages arising from

such injury cannot be calculated with any degree of certainty. Such liquidated damages are not a penalty, but are hereby fixed and agreed upon between the Parties, recognizing the impossibility of precisely ascertaining the actual amount of damages that will be sustained by Authority as a consequence of such violations or failures. If liquidated damages are assessed against Company, that assessment is in lieu of remedies for delay and loss of use for the facility and is in addition to all other remedies available to Authority under this Contract. Upon imposition of liquidated damages under this Article, Authority may either deduct the liquidated damage amounts from any payment due to Company within ten (10) days of the date the liquidated damages were imposed.

18.02 Liquidated Damages For Failure to Commence Operations

It is mutually agreed between the Parties hereto that time is of the essence of this Contract, and in the event the Services required by this Contract have not commenced by the date specified in any Purchase Order, it is agreed that from any money due or to become due Company or its surety, Authority may retain the sum of one hundred dollars (\$100.00) per day, for each day thereafter, Sundays and holidays included, that any portion of the Services required by this Contract have not commenced, not as a penalty but as liquidation of a reasonable portion of damages that will be incurred by Authority by failure of Company to commence the Services required by this Contract within the time(s) stipulated. The Parties agree that the sum of one hundred dollars (\$100.00) per day is reasonable. The Parties agree that the liquidated damages described in this paragraph are solely for the delay damages arising from the failure to commence.

ARTICLE 19 DISPUTE RESOLUTION

19.01 Claims and Disputes

- A. A claim is a written demand or assertion by one of the Parties seeking, as a matter of right, an adjustment or interpretation of this Contract, payment of money, extension of time or other relief with respect to the terms of this Contract. The term claim also includes other matters in question between Authority and Company arising out of or relating to this Contract. The responsibility to substantiate claims will rest with the party making the claim.

- B. If for any reason Company deems that additional cost or Contract time is due to Company for work not clearly provided for in this Contract, or previously authorized changes in the work, Company will notify Authority in writing of its intention to claim such additional cost or Contract time. Company will give Authority the opportunity to keep strict account of actual cost and/or time associated with the claim. The failure to give proper notice as required herein will constitute a waiver of said claim.

- C. Written notice of intention to claim must be made within ten (10) days after Company first recognizes the condition giving rise to the claim or before the work begins on which Company bases the claim, whichever is earlier.
- D. When the work on which the claim for additional cost or Contract time is based has been completed, Company will, within ten (10) days, submit Company's written claim to Authority. Such claim by Company, and the fact that Authority has kept strict account of the actual cost and/or time associated with the claim, will not in any way be construed as proving or substantiating the validity of the claim.
- E. Pending final resolution of a claim, unless otherwise agreed in writing, Company will proceed diligently with performance of this Contract and maintain effective progress to complete the work within this Contract time(s) set forth in this Contract.
- F. The making of final payment for this Contract may constitute a waiver of all claims by Authority except those arising from:
 - 1. Claims, security interests or encumbrances arising out of this Contract and unsettled;
 - 2. Failure of the work to comply with the requirements of this Contract;
 - 3. Terms of special warranties required by this Contract;
 - 4. Latent defects.

19.02 Resolution of Claims and Disputes

- A. The following shall occur as a condition precedent to Authority review of a claim unless waived in writing by Authority.

First Meeting: Within five (5) days after a claim is submitted in writing, the Company's representatives who have authority to resolve the dispute shall meet with Authority representatives who have authority to resolve the dispute in a good faith attempt to resolve the dispute. If a party intends to be accompanied at a meeting by legal counsel, the other party shall be given at least three (3) working days' notice of such and also may be accompanied by legal counsel. All negotiations pursuant to this clause are confidential and shall be treated as compromise and settlement negotiations for purposes of rules of evidence.

Second Meeting: If the First Meeting fails to resolve the dispute or if the parties fail to meet, a senior executive for Company and for Authority, neither of which have day to day Contract responsibilities, shall meet, within ten (10) days after a dispute occurs, in an attempt to resolve the dispute and any other identified disputes or any

unresolved issues that may lead to dispute. Authority may invite other parties as necessary to this meeting. If a party intends to be accompanied at a meeting by legal counsel, the other party shall be given at least three (3) working days' notice of such and also may be accompanied by legal counsel. All negotiations pursuant to this clause are confidential and shall be treated as compromise and settlement negotiations for purposes of rules of evidence.

Following the First Meeting and the Second Meeting, Authority will review the Company's claims and may (1) request additional information from Company which will be immediately provided to Authority, or (2) render a decision on all or part of the claim in writing within twenty-one (21) days following the receipt of such claim or receipt of additional information requested.

If Authority decides that the work related to such claim should proceed regardless of Authority disposition of such claim, Authority will issue to Company a written directive to proceed. Company will proceed as instructed.

- B. Prior to the initiation of any litigation to resolve disputes between the Parties, the Parties will make a good faith effort to resolve any such disputes by negotiation between representatives with decision-making power. Following negotiations, as a condition precedent to litigation, the Parties will mediate any dispute with a mediator selected by Authority. Such mediation shall occur in Hillsborough County, Florida.
- C. Any action initiated by either party associated with a claim or dispute will be brought in the Circuit Court in and for Hillsborough County, Florida.

ARTICLE 20
NON-EXCLUSIVE RIGHTS

This Contract will not be construed to grant or authorize the granting of an exclusive right within the meaning of 49 USC 40103(e) or 49 USC 47107(a), as may be amended from time to time, and related regulations.

ARTICLE 21
WAIVER OF CLAIMS

Company hereby waives any claim against the City of Tampa, Hillsborough County, State of Florida and Authority, and its officers, Board Members, agents, or employees, for loss of anticipated profits caused by any suit or proceedings directly or indirectly attacking the validity of this Contract or any part thereof, or by any judgment or award in any suit or proceeding declaring this Contract null, void, or voidable, or delaying the same, or any part hereof, from being carried out.

ARTICLE 22
COMPLIANCE WITH LAWS, REGULATIONS, ORDINANCES, RULES

Company, its officers, employees, agents, subcontractors, or those under its control, will at all times comply with applicable federal, state, and local laws and regulations, Authority Rules and Regulations, Policies, Standard Procedures, and Operating Directives as are now or may hereinafter be prescribed by Authority, all applicable health rules and regulations and other mandates whether existing or as promulgated from time to time by the federal, state, or local government, or Authority including, but not limited to, permitted and restricted activities, security matters, parking, ingress and egress, environmental and storm water regulations and any other operational matters related to the operation of Airport. Company, its officers, employees, agents, subcontractors, and those under its control, will comply with safety, operational, or security measures required of Company or Authority by the Federal Government including but not limited to FAA or TSA. If Company, its officers, employees, agents, subcontractors or those under its control will fail or refuse to comply with said measures and such non-compliance results in a monetary penalty being assessed against Authority, then, in addition to any other remedies available to Authority, Company will be responsible and will reimburse Authority in the full amount of any such monetary penalty or other damages. This amount must be paid by Company within fifteen (15) days from the date of written notice.

ARTICLE 23
COMPLIANCE WITH PUBLIC RECORDS LAW

IF COMPANY HAS QUESTIONS REGARDING THE APPLICATION OF CHAPTER 119, FLORIDA STATUTES, TO THE COMPANY'S DUTY TO PROVIDE PUBLIC RECORDS RELATING TO THIS CONTRACT, CONTACT THE CUSTODIAN OF PUBLIC RECORDS AT (813) 870-8721, ADMCENTRALRECORDS@TAMPAAIRPORT.COM, HILLSBOROUGH COUNTY AVIATION AUTHORITY, P.O.BOX 22287, TAMPA FL 33622.

Company agrees in accordance with Florida Statute Section 119.0701 to comply with public records laws including the following:

- A. Keep and maintain public records required by Authority in order to perform the Services contemplated by this Contract.
- B. Upon request from Authority custodian of public records, provide Authority with a copy of the requested records or allow the records to be inspected or copied with a reasonable time at a cost that does not exceed the cost provided in Chapter 119, Fla. Stat. or as otherwise provided by law.
- C. Ensure that public records that are exempt or confidential and exempt from public records disclosure requirements are not disclosed except as authorized by law for the duration of this Contract Term and following completion of this Contract.

- D. Upon completion of this Contract, keep and maintain public records required by Authority to perform the Services. Company shall meet all applicable requirements for retaining public records. All records stored electronically must be provided to Authority in a format that is compatible with the information technology systems of Authority.

ARTICLE 24
CONTRACT MADE IN FLORIDA

This Contract has been made in and shall be construed in accordance with the laws of the State of Florida. All duties, obligations and liabilities of Authority and Company related to this Contract are expressly set forth herein and this Contract can only be amended in writing and agreed to by both Parties.

ARTICLE 25
NOTICES AND COMMUNICATIONS

All notices or communications whether to Authority or to Company pursuant hereto will be deemed validly given, served, or delivered, upon receipt by the Party by hand delivery, or three (3) days after depositing such notice or communication in a postal receptacle, or one (1) day after depositing such notice or communication with a reputable overnight courier service, and addressed as follows:

TO AUTHORITY:
(MAIL DELIVERY)
HILLSBOROUGH COUNTY AVIATION AUTHORITY
TAMPA INTERNATIONAL AIRPORT
P.O. Box 22287
TAMPA, FLORIDA 33622-2287
ATTN: CHIEF EXECUTIVE OFFICER

TO COMPANY:
(MAIL DELIVERY)
SUNSHINE CLEANING SYSTEMS, INC.
3445 NE 12TH TERRACE
FT. LAUDERDALE, FL 33334
ATTN: DEREK AUCKLAND

OR

(HAND DELIVERY)
HILLSBOROUGH COUNTY AVIATION AUTHORITY
TAMPA INTERNATIONAL AIRPORT
160 GEORGE J. BEAN PARKWAY
SUITE 2400, ADMINISTRATIVE OFFICES BUILDING
2ND LEVEL, RED SIDE
TAMPA, FLORIDA 33607-1470
ATTN: CHIEF EXECUTIVE OFFICER

(HAND DELIVERY)
SUNSHINE CLEANING SYSTEMS, INC.
3445 NE 12TH TERRACE
FT. LAUDERDALE, FL 33334
ATTN: DEREK AUCKLAND

or to such other address as either Party may designate in writing by notice to the other Party delivered in accordance with the provisions of this Article.

If notice is sent through a mail system, a verifiable tracking documentation such as a certified return receipt or overnight mail tracking receipt is required.

ARTICLE 26
RIGHT TO DEVELOP AIRPORT

It is covenanted and agreed that Authority reserves the right to further develop or improve the Airports and all landing areas and taxiways as it may see fit, regardless of the desires or views of Company or its subcontractors and without interference or hindrance.

ARTICLE 27
RIGHT OF FLIGHT

Authority reserves, for the use and benefit of the public, a right of flight for the passage of aircraft in the airspace above the surface of the real property owned by Authority with the right to cause in said airspace such noise as may be inherent in the operation of aircraft, now known or hereafter used, for navigation of or flight in the said airspace, and for use of said airspace for landing on, taking off from or operating on Airports.

Company expressly agrees for itself, its successors and assigns, to restrict the height of structures, objects of natural growth and other obstructions to such a height so as to comply with Federal Aviation Regulations, Part 77 and Authority Height Zoning Regulations. Company further expressly agrees for itself, its successors and assigns, to prevent any interference with or adversely affect the operation or maintenance of Airports, or otherwise constitute an Airport hazard.

ARTICLE 28
SUBORDINATION OF AGREEMENT

It is mutually understood and agreed that this Contract will be subordinate to the provisions of any existing or future agreement between Authority and the United States of America, its Boards, Agencies, Commissions, and others, relative to the operation or maintenance of the Airports, the execution of which has been or may be required as a condition precedent to the expenditure of federal funds for the development of the Airport, and this Contract will be subordinate to the license or permit of entry which may be granted by the Secretary of Defense.

ARTICLE 29
SUBORDINATION TO TRUST AGREEMENT

This Contract and all rights of Company hereunder are expressly subject and subordinate to the terms, covenants, conditions and provisions of any Trust Agreements or other debt instruments executed by Authority to secure bonds issued by, or other obligations of, Authority. The obligations of Company hereunder may be pledged, transferred, hypothecated, or assigned at any time by Authority to secure such obligations. Conflicts between the terms of this Contract and the provisions, covenants and requirements of the debt instruments mentioned above will be resolved in favor of the provisions, covenants and requirements of such debt instruments.

ARTICLE 30
ASSIGNMENT AND SUBCONTRACTING / SUBLEASING

Company will not assign, subcontract, sublease, or license this Contract without the prior written consent of Authority. Such consent may be withheld at the sole discretion of Authority. If assignment, subcontract, sublease, or license is approved, Company will be solely responsible for ensuring that its assignee, subcontractor, sublessee, or licensee perform pursuant to and in compliance with the terms of this Contract.

In no event will any approved assignment, subcontract, sublease, or license diminish Authority rights to enforce any and all provisions of this Contract.

Before any assignment, subcontract, sublease, or license becomes effective, the assignee, subcontractor, sublessee, or licensee will assume and agree by written instruments to be bound by the terms and conditions of this Contract during the remainder of the Term. When seeking consent to an assignment hereunder, Company will submit a fully executed original of the document or instrument of assignment to Authority.

ARTICLE 31
SECURITY BADGING

Any employee of Company, or any employee of its subcontractors or agents requiring unescorted access to the Security Identification Display Area (SIDA) to perform work under this Contract, will be badged with an Airport identification badge (Badge) provided by Authority ID Badging Department and will be subject to an FBI fingerprint-based criminal history records check (CHRC) and an annual Security Threat Assessment (STA). A Badge will not be issued to an individual until the results of the CHRC and the STA are completed and indicate that the applicant has not been convicted of a disqualifying criminal offense. If the CHRC or STA discloses a disqualifying criminal offense, the individual's badge application will be rejected. The costs of the CHRC and the annual STA will be paid by Company. These costs are subject to change without notice, and Company will be responsible for paying any increase in the costs. All badged employees of Company and

its contractors or agents will comply with Authority regulations regarding the use and display of Badges.

For each Badge that is lost, stolen, unaccounted for, or not returned to Authority at the time of Badge expiration, employee termination, termination of this Contract, or upon written request by Authority, Company will be assessed a liquidated damage fee, not as a penalty but as liquidation of a reasonable portion of damages that will be incurred by Authority by failure of Company to notify Authority of each Badge that is lost, stolen, unaccounted for, or not returned to Authority. This liquidated damage fee will be paid by Company within ten (10) days from the date of invoice. The liquidated damage fee is subject to change without notice, and Company will be responsible for paying any increase in the liquidated damage fee. It is mutually agreed between the Parties that the assessment of the liquidated damage fee is reasonable. The Parties agree that the liquidated damages described in this paragraph are solely for the administrative burden of failure to return the Badge.

If any employee of Company is terminated or leaves Company's employment, Authority must be notified immediately, and the Badge must be returned to Authority promptly.

ARTICLE 32
VENUE

Venue for any action brought pursuant to this Contract will be the County or Circuit Court in Hillsborough County, Florida.

ARTICLE 33
RELATIONSHIP OF THE PARTIES

Company is and will be deemed to be an independent contractor and operator responsible to all parties for its respective acts or omissions, and Authority will in no way be responsible therefore.

ARTICLE 34
RIGHT TO AMEND

In the event that the United States Government, including but not limited to the FAA and TSA, or its successors, Florida Department of Transportation, or its successors, or any other governmental agency requires modifications or changes in this Contract as a condition precedent to the granting of funds for the improvement of the Airports, Company agrees to consent to such amendments, modifications, revisions, supplements, or deletions of any of the terms, conditions, or requirements of this Contract as may be reasonably required to obtain such funds; provided, however, that in no event will Company be required, pursuant to this paragraph, to agree to an increase in the charges provided for hereunder.

ARTICLE 35
TIME IS OF THE ESSENCE

Time is of the essence of this Contract.

ARTICLE 36
COMPANY TENANCY

The undersigned representative of Company hereby warrants and certifies to Authority that Company is an organization in good standing in its state of registration, that it is authorized to do business in the State of Florida, and that the undersigned officer is authorized and empowered to bind the organization to the terms of this Contract by his or her signature thereto.

ARTICLE 37
AMERICANS WITH DISABILITIES ACT

Company will comply with the applicable requirements of the Americans with Disabilities Act; the Florida Americans with Disabilities Accessibility Implementation Act; Florida Building Code, Florida Accessibility Code for Building Construction; and any similar or successor laws, ordinances, rules, standards, codes, guidelines, and regulations and will cooperate with Authority concerning the same subject matter.

ARTICLE 38
FAA APPROVAL

This Contract may be subject to approval of the FAA. If the FAA disapproves this Contract, it will become null and void, and both Parties will bear their own expenses relative to this Contract.

ARTICLE 39
AGENT FOR SERVICE OF PROCESS

It is expressly agreed and understood that if Company is not a resident of the State of Florida, or is an association or partnership without a member or partner resident of said State, or is a foreign corporation, then in any such event Company does designate the Secretary of State, State of Florida, as its agent for the purpose of service of process in any court action between it and Authority arising out of or based upon this Contract, and the service will be made as provided by the laws of the State of Florida, for service upon a non-resident. It is further expressly agreed, covenanted, and stipulated that if for any reason service of such process is not possible, and Company does not have a duly noted resident agent for service of process, as an alternative method of service of process, Company may be personally served with such process out of this State, by the certified return receipt mailing of such complaint and process or other documents to Company at the address set out hereinafter in this Contract or in the event of a foreign address, deliver by Federal Express and that such service will constitute valid service upon Company as of

the date of mailing and Company will have thirty (30) days from date of mailing to respond thereto. It is further expressly understood that Company hereby agrees to the process so served, submits to the jurisdiction of the state or federal courts located in Hillsborough County, Florida, and waives any and all obligation and protest thereto, any laws to the contrary notwithstanding.

ARTICLE 40
INVALIDITY OF CLAUSES

The invalidity of any part, portion, sentence, article, paragraph, provision, or clause of this Contract will not have the effect of invalidating any other part, portion, sentence, article, paragraph, provision, or clause of this Contract, and the remainder of this Contract will be valid and enforced to the fullest extent permitted by law.

ARTICLE 41
SEVERABILITY

If any provision in this Contract is held by a court of competent jurisdiction to be invalid, the validity of the other provisions of this Contract which are severable shall be unaffected.

ARTICLE 42
HEADINGS

The headings contained herein, including the Table of Contents, are for convenience in reference and are not intended to define or limit the scope of any provisions of this Contract. If for any reason there is a conflict between content and headings, the content will control.

ARTICLE 43
COMPLETE CONTRACT

This Contract represents the complete understanding between the Parties, and any prior contracts, agreements or representations, whether written or verbal, are hereby superseded. This Contract may subsequently be amended only by written instrument signed by the Parties hereto, unless provided otherwise within the terms and conditions of this Contract.

ARTICLE 44
MISCELLANEOUS

Wherever used, the singular will include the plural, the plural the singular, and the use of any gender will include both genders.

ARTICLE 45
ORGANIZATION AND AUTHORITY TO ENTER INTO CONTRACT

The undersigned representative of Company hereby warrants and certifies to Authority that Company is an organization in good standing in its state of registration, that it is authorized to do business in the State of Florida, and that the undersigned officer is authorized and empowered to bind the organization to the terms of this Contract by his or her signature thereto and neither Company, its officers or any holders of more than five percent (5%) of the voting stock of Company have been found in violation of Florida Statute Section 287.133, concerning Criminal Activity on Contracts with Public Entities. If Company is a corporation whose shares are not regularly and publicly traded on a recognized stock exchange, Company represents that the ownership and power to vote the majority of its outstanding capital stock belongs to and is vested in the officer or officers executing this Contract.

ARTICLE 46
ORDER OF PRECEDENCE

In the event of any conflict(s) among the Contract Documents, Company will present such conflict for resolution to Authority. Any costs resulting from Authority resolution of the conflict shall be borne by Company.

ARTICLE 47
PROHIBITION AGAINST CONTRACTING WITH SCRUTINIZED COMPANIES

This Contract will be terminated in accordance with Florida Statute Section 287.135 if it is found that the Design-Builder submitted a false Scrutinized Company Certification as provided in Florida Statute Section 287.135(5) or has been placed on the Scrutinized Companies with Activities in Sudan List, the Scrutinized Companies with Activities in the Iran Petroleum Energy Sector List, the Scrutinized Companies that Boycott Israel List, is engaged in a boycott of Israel, or is engaged in business operations in Cuba or Syria. The termination will be subject to the dollar amount limitations included in the respective Florida Statute.

ARTICLE 48
CONTRACT CHANGES

A change order or amendment is a written contract modification prepared by Authority and signed by both Parties hereto, stating their agreement upon all of the following, and without invalidating this Contract:

1. a change in the Scope of Work or Scope of Services, if any;
2. a change of the Contract amount, fees, hourly rates or other costs, if any;
3. a change of the basis of payment, if any;
4. a change in Contract time, if any; and

5. changes to the terms and conditions of this Contract including, but not limited to, the W/MBE or DBE percentage rate, if any.

48.01 Claim for Payment

Any claim for payment for changes in the Scope of Work or Scope of Services that is not covered by written change order or amendment or other written instrument signed by the Parties hereto will be rejected by Authority. Company acknowledges and agrees that Company will not be entitled to payment for changes in the Scope of Work or Scope of Services unless such revised Scope of Work or Scope of Services is specifically authorized in writing by Authority in advance. The terms of this Article may not be waived by Authority unless such waiver is in writing and makes specific reference to this Article.

Changes in the Scope of Work or Scope of Services will be performed under applicable provisions of the Contract Documents, and Company will proceed promptly, unless otherwise provided in the change order, amendment or other written instrument.

48.02 Right to Carry Out the Work or Services

If Company defaults or neglects to carry out the Scope of Work or Scope of Services in accordance with the Contract Documents and fails within a seven day period after receipt of written Notice from Authority to begin and prosecute correction of such default or neglect with diligence and promptness, Authority may, without prejudice to other remedies Authority may have, correct such deficiencies. In such case an appropriate change order will be issued deducting from payments then or thereafter due Company the cost of correcting such deficiencies, including compensation for another company's or Authority's additional services and expenses made necessary by such default, neglect or failure. If payments then or thereafter due Company are not sufficient to cover such amounts, Company will pay the difference to Authority.

IN WITNESS WHEREOF, the parties hereto have set their hands and corporate seals on this _____ day of _____, 20__.

**HILLSBOROUGH COUNTY AVIATION
AUTHORITY**

ATTEST: _____
Victor D. Crist, Secretary

BY: _____
Robert I. Watkins, Chairman

Address: PO Box 22287
Tampa FL

Address: PO Box 22287
Tampa FL

WITNESS: _____
Signature

Printed Name

Approved as to form for legal sufficiency:

BY: 

Michael Kamprath, Assistant General Counsel

HILLSBOROUGH COUNTY AVIATION AUTHORITY

STATE OF FLORIDA
COUNTY OF HILLSBOROUGH

The foregoing instrument was acknowledged before me this _____ day of _____, 2018, by _____, in the capacity of Chairman of the Board of Directors, and _____, in the capacity of Secretary of the Board of Directors, HILLSBOROUGH COUNTY AVIATION AUTHORITY, an independent special district under the laws of the State of Florida, on its behalf. They are personally known to me and they did not take an oath.

Stamp or Seal of Notary

Signature of Notary

Printed Name

Date Notary Commission Expires (if not on stamp or seal)

COMPANY

Signed in the Presence of:

BY:

Witness

Signature

Printed Name

Title

Printed Name

Witness

Printed Address

Printed Name

City/State/Zip

COMPANY

STATE OF _____
COUNTY OF _____

The foregoing instrument was acknowledge before me this _ day of _____, 20__,
by _____ in the capacity of _____,
(Individual's Name) (Individual's Title)
at _____, a corporation, on its behalf _____
(Company Name) (He is / She is)
_____ known to me and has produced _____
(Personally / Not Personally) (Form of Identification)

Stamp or Seal of Notary

Signature of Notary

Printed Name

Date Notary Commission Expires (if not on stamp or seal)

Exhibit A
Scope of Work

Company will perform glass cleaning services (Services) in accordance with the terms and conditions of this Scope of Work.

A. Scope

Company will, at its own cost and expense, furnish all labor, materials, tools, supplies, and equipment to perform the Services in accordance with this Contract. All work must be performed satisfactorily, as determined by the Authority, and per the requirements of this Contract.

Examples of unsatisfactory performance include, but are not limited to, failure to provide adequate or properly trained and badged Personnel and supervision; improper use of tools, equipment, or cleaning supplies; streaks, smears or handprints on the glass after cleaning; and overspray of cleaning fluids or cleaning fluid residue not immediately removed from adjacent surfaces.

B. Performance of Services

The following procedures and methods will be adhered to by Company in the performance of Services. Should Company's performance be deemed unsatisfactory, Company will be required to provide adequate Personnel, supplies, equipment, or otherwise immediately correct the unsatisfactory performance.

Company will:

1. Unless otherwise specifically stated, clean all glass utilizing a strip-washer and squeegee.
2. Complete all scheduled work under this Scope of Work in consecutive regular working days, including weekends.
3. Notify Authority a minimum of eight (8) hours prior to the commencement of work. All work will be completely performed by the next work session.
4. Upon completion of work performed, submit a work ticket to Authority Director of Maintenance or designee in an approved format and delivery method with the appropriate comments added and signature of Company's Supervisor or lead.
5. Protect the building furnishings and finishes and prevent soiling and damage to other building surfaces during the provision of work and Extra Work.
6. Ensure surfaces adjacent to the surfaces being cleaned are protected.
7. Ensure window sills, ledges and mullions are cleaned and dried.
8. Should it be necessary to erect a ladder, scaffolding, or other high-reach types of lift equipment in an area subject to aircraft, vehicular traffic, and/or pedestrian traffic, be responsible for properly coordinating, marking, delineating, and securing such area

to protect the property and safety of the aircraft, vehicle and/or pedestrian traffic, as well as the safety of Company Personnel.

9. Not use any high-reach lifting equipment around the presence of aircraft that allows or provides for self-propelled movement in any horizontal direction.
10. In lieu of utilizing a strip-washer and squeegee, utilize a water purification and delivery system (WPDS) for water-fed poles to clean the exterior side of perimeter windows and squeegee dry.
11. Meet the following general standards if utilizing a WPDS:
 - a. Produce and deliver product water that has less than 10 parts per million (ppm) of total dissolved solids. Prior to commencing any WPDS task, Company must demonstrate with a water purification gauge the ppm reading of the product water produced at the work site.
 - b. Maximum amount of product water to be delivered is limited to less than one gallon per minute (gpm) with the maximum pressure not exceeding 80 pounds per square inch (psi).
 - c. Sufficient storage and transportability of water to be processed into product water that will be delivered through the water-fed poles.
 - d. No soap or chemicals to be utilized in combination with product water from the WPDS.
 - e. Water-fed poles must reach all glass with only the brush touching the exterior glass surface.
 - f. Brush and product water must remove all residues with the same results as with a strip-washer and squeegee, leaving no water spots or runs.

C. Clean-up Requirements

Company will:

1. Thoroughly clean the work areas of the Airports and remove all excess materials and debris generated by the performance of Services.
2. Clean the work areas at the end of each workday with a complete and thorough clean-up of the entire job site at the completion of the work task or Work Order.
3. Perform all clean-up activities at no additional cost to Authority.

D. Extra Work and Changes in Work

At Authority's request, Company will provide additional related services not specifically identified in this Scope of Work (Extra Work). All work will be subject to inspection and acceptance by the Authority.

In the event that Extra Work or changes to the work result in any decrease or increase in time required and/or cost to the Authority, Company must immediately advise Authority in writing of the changes for review and approval. Compensation for all changes to the

work or Extra Work will be in accordance with Article 4, Fees and Payments, as outlined in this Contract.

Authority Director of Maintenance will:

1. Have the right to make changes to the work or the character or quantity of the work described in this Scope of Work via Work Order as deemed necessary or desirable to complete the proposed Services in an acceptable and satisfactory manner.
2. Authorize minor changes in the work via Work Order, as necessary, that are consistent with the overall intent of the requirements of this Contract and Company agrees to make these minor changes at no additional costs.
3. Have the right to terminate any applicable Work Order and make arrangements as may be deemed necessary to obtain the required Services for that specific Work Order if a satisfactory adjustment in price or time cannot be reached for any changes in work or Extra Work.

E. Scheduling

1. Prior to the implementation of Services, Company will develop an annual and monthly general work schedule indicating the areas to be cleaned for each specific month, to include frequency of cleaning, and will submit the schedules to the Authority for approval. Authority reserves the right to adjust the work schedules and work schedule format.
2. Authority will review the monthly general work schedule and the frequency set forth therein to ensure that the work specified is performed on a regular basis, with minimum disruption to the Airports, and with relatively equal time lapses between performances.

F. Working Hours

For most work, Company will provide Services at night between the hours of 11:00 p.m. and 7:00 a.m. Authority may authorize work during other hours due to activity at the Airports. All work must be scheduled with the Director of Maintenance or designee at the respective service location and will be accomplished during the hours scheduled. Authority reserves the right to order work to be performed during both regular and non-regular hours.

G. Inspections

1. All work will be subject to inspection and acceptance by Authority.
2. Authority reserves the right at any time, directly or indirectly through a third party, to examine materials, equipment, and Personnel practices used by Company and to observe the operations of the Company, its agents, servants, and Personnel.
3. A quality assurance and quality control plan must be submitted by Company and approved by Authority.

H. Personnel

Company will:

1. Maintain a drug-free workplace within the meaning of the Florida Drug-Free Workplace Act.
2. Ensure its Personnel comply with the Rules and Regulations of Authority.
3. Be responsible for the conduct, demeanor and appearance of all Personnel performing the Services.
4. Be solely responsible for the safety, conduct and performance of its Personnel and take all necessary steps to terminate Personnel who participate in acts of misconduct. Immediately, upon written notice by Authority, Company will remove from its payroll, any Personnel who participate in unsafe and/or illegal acts, who violate Authority Rules and Regulations, or who, in the opinion of Company or Authority, are otherwise detrimental to the public.
5. Use all reasonable care consistent with its rights to manage and control its operation, not to employ any persons, use any labor, use or have any equipment, or permit any condition to exist which may cause, or be conducive to, any complaint, trouble, dispute or controversy which interferes or is likely to interfere with the operation of the Airports or with other Airports employees, tenants or other stakeholders.
6. Immediately report all accidents or unusual incidents occurring on Airports premises to the Airport Operations Center and Authority Maintenance Department. Unusual or catastrophic events involving personnel or equipment covered by this Contract shall within five (5) days be followed by written report to Authority Director of Maintenance or designee detailing the circumstances surrounding the event and the action taken or to be taken by the Company.
7. Not utilize subcontractors in the performance of the Services unless previously approved in writing by Authority.
8. In no event, utilize independent contractors to perform any Services outlined in this Contract.

I. Parking

Company will not be reimbursed for parking costs incurred in the performance of Services. Company will be allowed one (1) parking space in designated service vehicle parking areas at no charge. No more than one (1) Company vehicle will be permitted in the service parking areas at any given time. Such vehicle must be clearly marked with Company's name.

J. Airport Operations
Company will:

1. Ensure that the provision of its Services do not interrupt operations at the Airports except as specified herein.
2. Not allow the existence of any condition which has the potential of creating a hazard to operations of the Airports.
3. Strictly comply with the requirements of this Contract and the written and verbal directions of Authority.
4. Not interfere with the work of other activities or the flow of passenger traffic at the Airports.

K. Service Area

The following listings are the Service Areas (SA) to be cleaned along with corresponding frequency of such cleaning:

1. Tampa International Airport

SA #	Location/Image	Description	Frequency
1	Main Terminal Bag Claim Level	Both sides to all perimeter glass, elevator glass cladding, sliding doors and Bag Claim office exteriors	Every two weeks
2	Main Terminal Ticket Level	Both sides to all perimeter glass at the Ticketing Level and elevator glass cladding	Every two weeks
3	Main Terminal Transfer Level	Interior to all perimeter store front glass to include Arcade glass	Every two weeks
4	Main Terminal Transfer Level	Both sides of handrail glass at Transfer Level, escalators glass and elevator glass cladding	Every two weeks
5	Main Terminal Arcade	Interior glass	Every two weeks
6	Main Terminal Transfer Level	Exterior side of store front glass to include Arcade glass	Monthly
7	Main Terminal Transfer Level	Both sides to all perimeter glass of Food Court, PF Chang's and Hard Rock terraces under 10 feet	Every two weeks
8	Main Terminal Transfer Level	Both sides to all perimeter glass of Food Court, PF Chang's and Hard Rock terraces above 10 feet	Two times per year (Every six months)

9	Main Terminal Transfer Level	Shuttle lobbies (A,C,E,F) both sides to all glass at the lobby including exterior of shuttle bay	Every two weeks
10	Main Terminal Interim	Exterior perimeter glass of the north and south face to include glass over the respective departure drives including exterior windows behind Tenant offices (exterior executive suites)	Four times per year (every three months)
11	Main Terminal Boardroom	Interior glass to perimeter	Monthly (Before each scheduled Board meeting)
12	Main Terminal Administration Building	Exterior to all perimeter glass	Four times per year (every three months)
13	Airside A	Interior to all perimeter glass in the public areas at the Passenger Boarding Bridge (PBB) Level under 10 feet to include all glass at Commuter Gate A1, located on the Ramp Level, both sides of glass at the children's play area, business center and exterior to Gate A18 smoking cage (excluding glass within shuttle lobby)	Weekly
14	Airside A	Interior side to all perimeter glass in the public areas at the PBB level above 10 feet to include both sides of glass, business center, shuttle lobby and TSA screening area	Two times per year (Every six months)
15	Airside A TSA Area	Both sides of glass at TSA exit lane and wand stations	Monthly
16	Airside A	Interior side to all perimeter glass below 8 feet within the shuttle lobby and TSA screening area	Monthly
17	Airside A Gates A12 & A14	Interior glass at stairwells leading to the Ramp Level	Two times per year (Every six months)
18	Airside A	Exterior side of all perimeter glass, excluding smoking cage. Note: Work at the Shuttle lobby north face wall must be coordinated through the Maintenance Department and will	Two times per year (Every six months)

		require shutting down one leg of the Shuttle system at a time	
19	Airside C PBB Level	Interior side to all perimeter glass in the public areas below 10 feet to include hand rail glass at Passenger Boarding Ramps at Gates C42, C43, C45 and glass partition at the 30 foot high window wall, excluding frosted glass	Weekly
20	Airside C PBB Level	Interior to all perimeter glass above 10 feet to include the glass partition of the 30 foot high window wall	Two times per year (Every six months)
21	Airside C TSA Area	Both sides of glass at TSA exit lane and wandung stations	Monthly
22	Airside C	Both sides of glass partitions at foyer for Gate C45 Smoking Cage and Gate C45 Ground Level Gate	Monthly
23	Airside C PBB Level	Interior side to all frosted glass at Gates C30 and C45 to include frosted glass at C45 Smoking Cage, excluding frosted glass leading the Ground Level Gate	Every other month
24	Airside C	Interior to all perimeter frosted glass at Gate C45 pedestrian ramp and Ground Level Gate	Four times per year (Every three months)
25	Airside C	Exterior to all perimeter glass. Note: Work at the Shuttle lobby south face wall must be coordinated through the Maintenance Department and will require shutting down one leg of the Shuttle system at a time	Two times per year (Every six months)
26	Airside C	Interior to all perimeter glass located above the screening area commonly called "Eye Brow"	Two times per year (Every six months)
27	Airside E PBB Level	Interior side to all perimeter glass within the public areas below 10 feet to include interior glass at Gate E70, business center at Gate E75 and the public side to glass walls at the passenger boarding ramps	Weekly

28	Airside E PBB Level	Interior side to all perimeter glass within the public areas above 10 feet to include commuter Gate E70 and Shuttle Lobby	Two times per year (Every six months)
29	Airside E TSA Area	Both sides of TSA exit lane and wandung station glass	Monthly
30	Airside E Shuttle Lobby	Interior to all perimeter glass below 10 feet	Monthly
31	Airside E	Interior to all glass window walls, doors at perimeter glass within the passenger boarding ramps located at Gates E65, E66, E67, E68, E69, E72 and E73	Every other month
32	Airside E	Exterior side to all perimeter glass. Shuttle wall East Note: This work must be coordinated through the Maintenance Department and will require shutting down one leg of the Shuttle system at a time	Two times per year (Every six months)
33	Airside E Delta Club	Glass overlooking the Passenger Boarding Level, excluding club-side of glass. Note: Aluminum sills and decorative overhangs and ledges must be cleaned and dried	Four times per year (Every three months)
34	Airside F PBB Level	Interior side of perimeter glass within the public area including the U.S. Customs glass below the valance to include both sides of all handrail glass at the passenger boarding ramps, escalator (customer side), excluding Shuttle lobby and perimeter glass at Gate F90	Weekly
35	Airside F PBB Level	Interior side of perimeter glass within the public areas above the valance to include shuttle lobby, U.S. Customs glass, over 8 feet and north face wall above 7 feet	Two times per year (Every six months)
36	Airside F TSA Area	Both sides of TSA exit lane glass, wandung station glass and U.S. Customs area handrail and escalator glass (other side)	Monthly

37	Airside F Shuttle Lobby	Interior glass below 10 feet and below the valance and glass at the north face	Monthly
38	Airside F	Both sides of window walls and doors located within the passenger boarding ramps at Gates F78, F83, F85, F87, F88 and F90 to include perimeter glass below the valance at Gate F90. Note: Company will be responsible for replacement of plants which line the area that are damaged by Company	Every other month
39	Airside F	Exterior side of all perimeter glass. Exterior slanted glass at the passenger boarding ramps includes the removal of calcium build up that is attributable to concrete runoff. Note: Work at the Shuttle lobby north face wall must be coordinated through the Maintenance Department and will require shutting down one leg of the Shuttle system at a time	Two times per year (Every six months)
40	Airside F FIS	Both sides of perimeter glass overlooking the reflecting pond and interior glass block in the FIS corridors including down ramp glass	Every other month
41	Airside F FIS	Glass facing the public side of FIS offices and both sides to all work stations. Note: Work must not be done in this area when an international flight is being processed and must be coordinated with the Operations Department to ensure compliance	Monthly
42	Airside F FIS	Both sides of perimeter glass at Airside F in-transit lounge	Every other month
43	Airside F FIS	Both sides of sliding glass doors entrance/exit glass, lobby area to include escalator glass, high reach flat surfaces dusting and viewing window	Two times per month
44	North and South Economy Parking Garage Moving Sidewalks	Clean both sides of the handrail glass along the moving sidewalks	Weekly

45	Economy Parking Garage Elevator Lobbies	Both sides of the first three levels of glass on the first and sixth floor for four elevator lobbies	Monthly
46	Economy Parking Garage	Both sides above the third level of glass on the first and sixth floor for four elevator lobbies	Every other month
47	Toll Plaza Administration Building	All exterior side of the perimeter windows. Note: This work must be coordinated with the Parking Contractor's personnel	Two times per year (Every six months)
48	Toll Plaza Administration Building	Interior side to all perimeter windows. Note: This work must be coordinated with the Parking Contractor's personnel	Monthly
49	Toll Plaza Booths	Interior/Exterior of windows. Note: This work must be coordinated with the Parking Contractor's personnel	Monthly
50	Short Term Parking Garage	Both sides of storefront of glass at the four elevator lobbies on the ninth level of the Main Terminal	Monthly
51	Short Term and Long Term Parking Garage	Both sides of 4 glass doors and glass blocks at the 8 Monorail stations on the 5 th Level, excluding the trade side glass 4 located in Long Term, excluding the track side glass	Every other month
52	Long Term Parking Garage	Both sides of the storefront glass at 14 stairwell enclosures located on the 6 th level	Every other month
53	Long Term Parking Garage	Both sides of the storefront glass at the 4 elevator lobbies on the 6 th level	Monthly
54	North Employee Parking Lot Support Building	Interior and exterior window (located at 4701 Hoover Blvd.)	Three times per year (Every four months)
55	Custom and Border Patrol (CBP) Facility	Interior and exterior windows (located at 4755 Jim Walter Blvd.) Note: Work must be coordinated with CBP staff	Four times per year (Every three months)
56	Airfield Support Facility	Interior and exterior glass at entrance, meeting/cafeteria plus the high bay windows (located at 4812 N. Westshore Blvd.)	Four times per year (Every three months)

2. Rental Car Center

SA #	Location/Sheet	Description	Frequency
57	A2.77	Glass Railings	Every two weeks
58	A2.78	Glass Railings	Every two weeks
59	A3.01	Interior north and south elevations up to 10 feet	Two times per year (every six months)
60	A3.10	Customer Service Building (CSB) East A and B interior up to 10 feet	Every two weeks
61	A3.10	CSB East A and B Interior above 10 feet	Two times per year (every six months)
62	A3.10	CSB East exterior A and B up to 10 feet	Every two weeks
63	A3.10	CSB Exterior above 10 feet	Two times per year (every six months)
64	A5.92	Interior and exterior east A, B and C elevations above 10 feet	Two times per year (every six months)
65	A5.95	Escalator wall pattern south core Levels 1-3, both interior and exterior	Every two weeks
66	A5.95	South core interior and exterior east view	Every two weeks
67	A5.96	Escalator wall pattern north core Levels 1-3, both interior and exterior	Every two weeks
68	A5.96	North core interior/exterior elevation above 10 feet	Two times per year (every six months)
69	A9.67	Escalators 1, 2, 7, 8, 3, 4, 9, 10 glass north and south	Every two weeks
70	A9.68	Escalators 5, 6, 11 and 12 glass north and south	Every two weeks

3. Sky Connect Station 1

SA #	Location/Sheet	Description	Frequency
71	A2.1	North and south canopies Level 1 above 10 feet	Monthly
72	A2.4	Glass canopy above 10 feet – Level 4	Two times per year (every six months)
73	A2.4	Glass railings	Every two weeks
74	A3.1	East and west exterior elevations above 10 feet	Two times per year (every six months)
75	A3.1	East and west exterior elevations below 10 feet	Every two weeks
76	A3.1	East and west interior elevations above 10 feet	Two times per year (every six months)
77	A3.1	East and west interior elevations below 10 feet	Every two weeks
78	A3.1	Interior elevations – Building side train doors openings only	Every two weeks
79	A3.1	Exterior elevations – Building side train doors openings only	Monthly
80	A3.2	Interior north and south elevations above 10 feet	Two times per year (every six months)
81	A3.2	Interior north and south elevations below 10 feet	Every two weeks
82	A3.2	North and south exterior elevations above 10 feet	Two times per year (every six months)
83	A3.2	North and south exterior elevations below 10 feet	Every two weeks
84	A3.6	North and south escalator glass handrails	Every two weeks
85	A3.7	North and south bag claim escalator	Every two weeks
86	A5.4	North and south interior elevator facades above 10 feet	Two times per year (every six months)

87	A5.4	North and south interior elevator facades below 10 feet	Every two weeks
88	A5.5	North and south interior elevator facades above 10 feet	Two times per year (every six months)
89	A5.5	North and south interior elevator facades below 10 feet	Every two weeks
90	A9.2	Curtain wall elevation below 10 feet baggage claim	Every two weeks
91	A9.3	Curtain wall elevation below 10 feet baggage claim	Every two weeks
92	A9.6	Curtain wall elevations between Terminal and APM above 10 feet	Two times per year (every six months)
93	A9.6	Curtain wall elevations between Terminal and APM below 10 feet	Every two weeks
94	A9.7	Curtain wall elevations between Terminal and APM above 10 feet	Two times per year (every six months)
95	A9.7	Curtain wall elevations between Terminal and APM below 10 feet	Every two weeks
96	A9.8	Curtain wall elevations between Terminal and APM and Valet above 10 feet	Two times per year (every six months)
97	A9.8	Curtain wall elevations between Terminal and APM and Valet below 10 feet	Every two weeks
98	A9.9	Curtain wall elevations between Terminal and APM above 10 feet	Two times per year (every six months)
99	A9.9	Curtain wall elevations between Terminal and APM below 10 feet	Every two weeks
100	A9.10	Curtain wall elevations between Terminal and APM above 10 feet	Two times per year (every six months)
101	A9.10	Curtain wall elevations between Terminal and APM below 10 feet	Every two weeks

4. Sky Connect Station 2 (Economy Garage)

SA #	Location/Sheet	Description	Frequency
102	A2.4	East and west canopies above 10 feet	Two times per year (every six months)
103	A3.1	Exterior elevations above 10 feet excluding train level	Two times per year (every six months)
104	A3.1	Interior elevations – Building side train doors openings only	Every two weeks
105	A3.1	Exterior elevations – Building side train doors openings only	Monthly
106	A3.1	North and south exterior lobbies below 10 feet	Every two weeks
107	A3.1	Interior North and South Elevations above 10 feet	Two times per year (every six months)
108	A3.1	Interior North and South Elevations below 10 feet	Every two weeks
109	A5.3	North and south interior elevator facade above 10 feet	Two times per year (every six months)
110	A5.3	North and south interior elevator facade below 10 feet	Every two weeks
111	A9.4	Economy garage around APM elevators ground floor above 10 feet exterior	Two times per year (every six months)
112	A9.5	Economy garage around APM elevators ground floor below 10 feet interior/exterior	Every two weeks
113	A9.5	Economy garage around APM elevators ground floor above 10 feet exterior	Two times per year (every six months)

5. Sky Connect Station 3

SA #	Location/Sheet	Description	Frequency
114	A2.4	Glass canopy above 10 feet	Two times per year (every six months)
115	A3.1	APM elevations above 10 feet (except station doors)	Two times per year (every six months)
116	A3.1	Interior Elevations – Building side train doors openings only	Every two weeks
117	A3.1	Exterior Elevations – Building side train doors openings only	Monthly
118	A3.1	Interior north and south elevations above 10 feet	Two times per year (every six months)
119	A3.1	Interior north and south elevations below 10 feet	Every two weeks
120	A5.5	Platform interior glass both east and west	Every two weeks
121	A5.5	Platform exterior glass both east and west	Monthly
122	A5.5	Bag check elevator lobbies below 10 feet	Every two weeks
123	A5.5	Bag check elevator lobbies above 10 feet	Monthly

6. Tampa Executive Airport

SA#	Location/Image	Description	Frequency
124	VDF1	Interior to all glass within the public areas and exterior to all glass at the VDF Terminal Building to include both sides of glass to 18 windows in the hallway of the second floor adjacent to Hangar #147	Every two weeks
125	VDF2	Clean interior glass below 10 feet	Every two weeks
126	VDF3	Clean interior glass above 10 feet	Two times per year (every six months)

127	VDF4	Both sides to 28 high bay windows at Hangar #146 and #147 behind the VDF Terminal Building	Two times per year (every six months)
-----	------	--	---------------------------------------

7. Peter O. Knight Airport

SA#	Location/Image	Description	Frequency
128	TPF1	Interior and exterior to all glass within the public areas at the TPF Terminal Building and Annex Building	Every two weeks

8. Plant City Airport

SA#	Location/Image	Description	Frequency
129	PCM1	Interior and exterior to all glass within the public areas at the PCM Terminal Building below 10 feet	Every two weeks
130	PCM2	Interior and exterior to all glass of the Pilot's lounge below 10 feet	Exterior every two weeks / Interior monthly

(The remainder of this page was intentionally left blank)

Exhibit B Locations

1. Tampa International Airport

Main Terminal – Baggage Claim Level

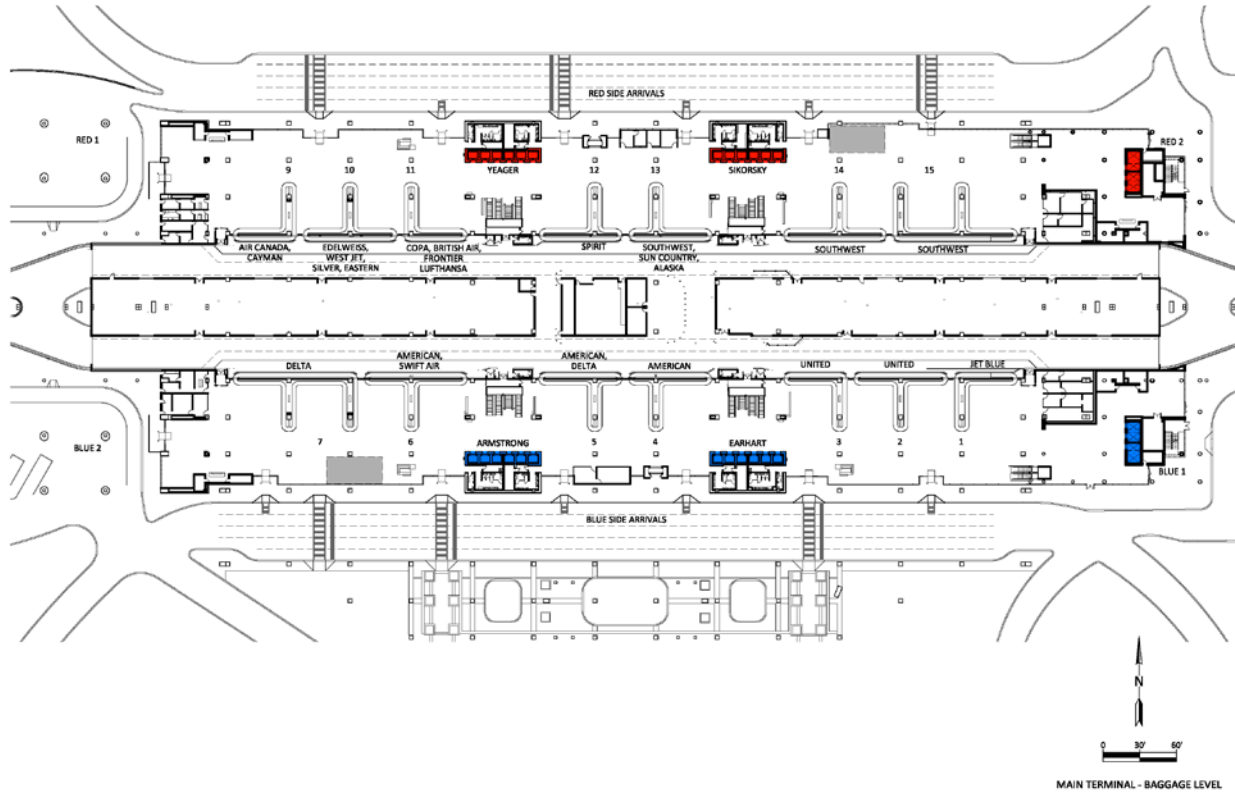

Main Terminal – Ticketing Level

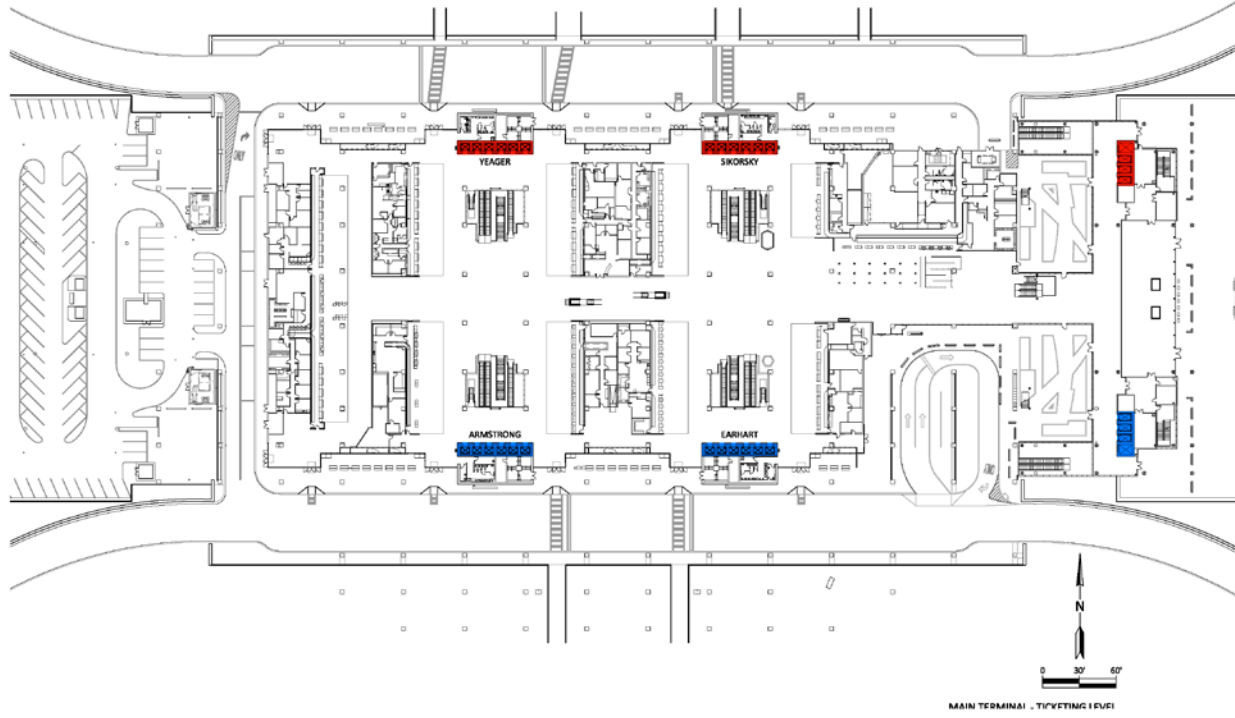

Main Terminal – Transfer Level

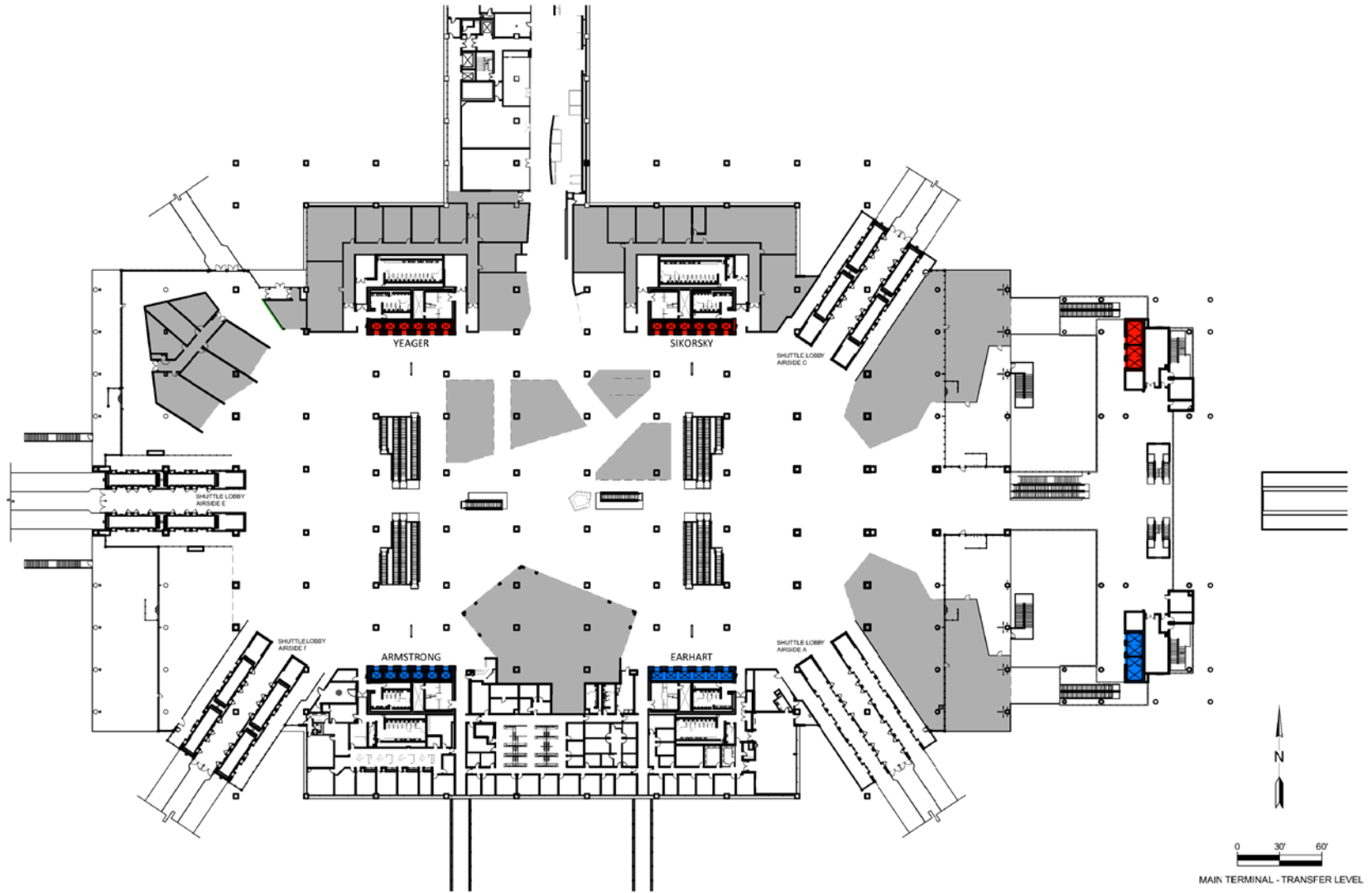

Main Terminal – Administrative Suites



Airside A – Boarding Level

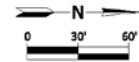
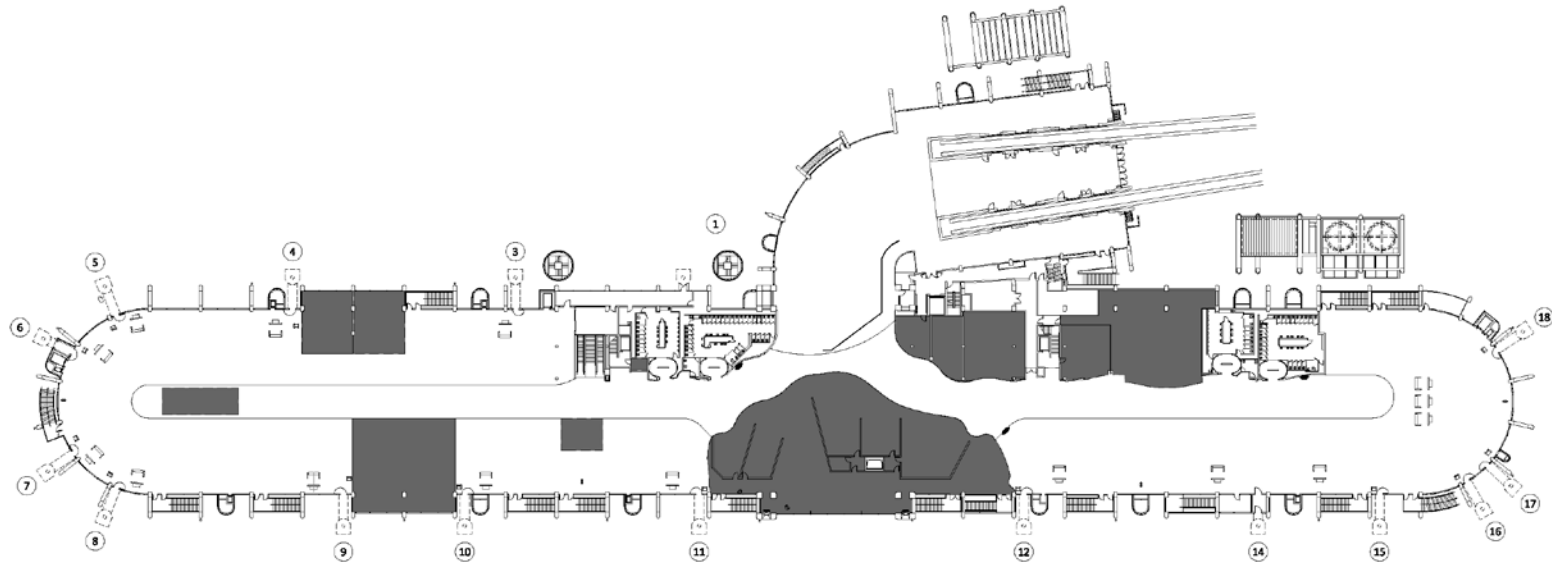

AIRSIDE 'A' - BOARDING LEVEL

Airside A – Ramp Level

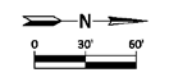
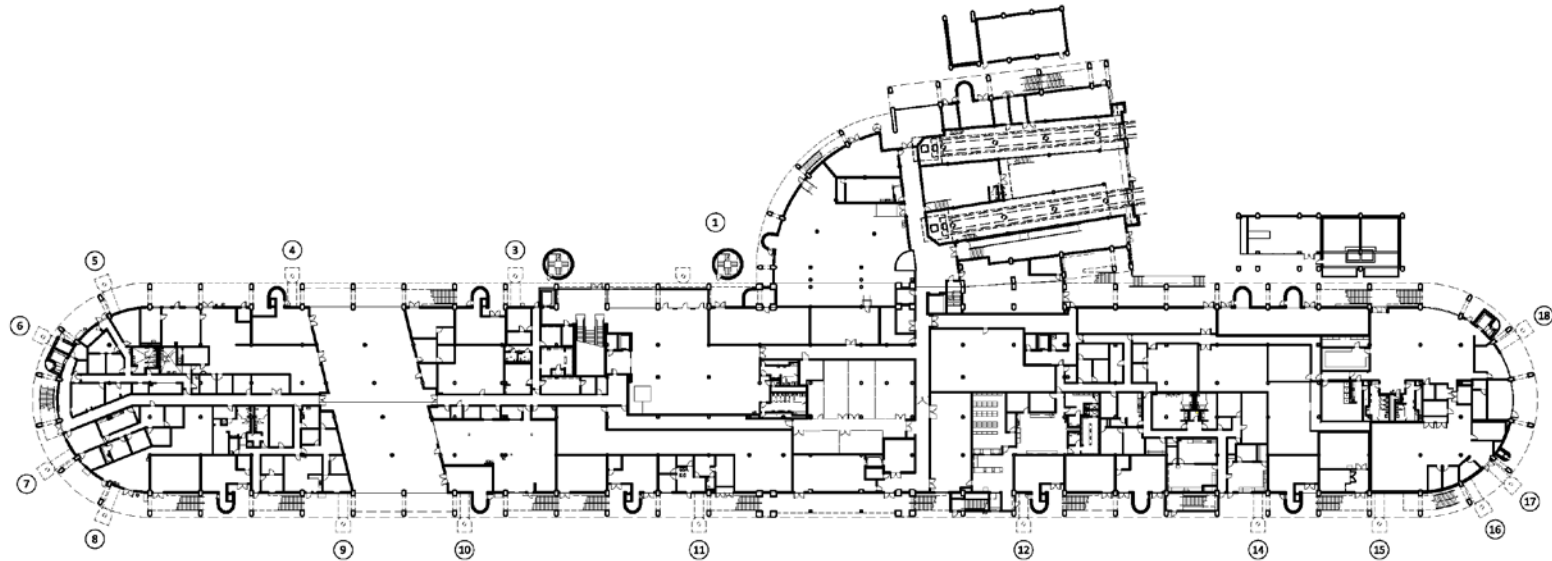

AIRSIDE 'A' - RAMP LEVEL

Airside C – Boarding Level

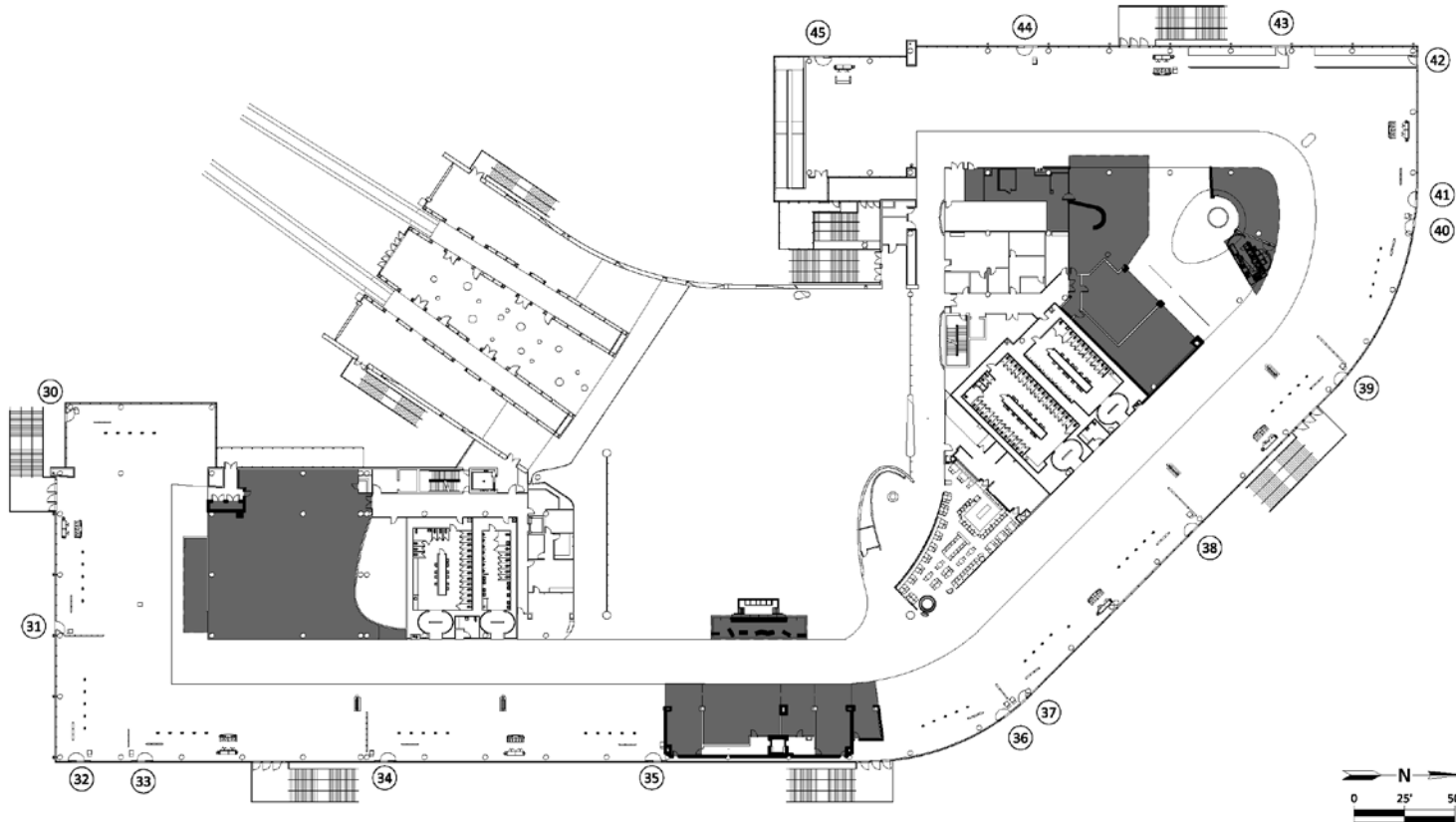

AIRSIDE 'C' - BOARDING LEVEL

Airside C – Ramp Level

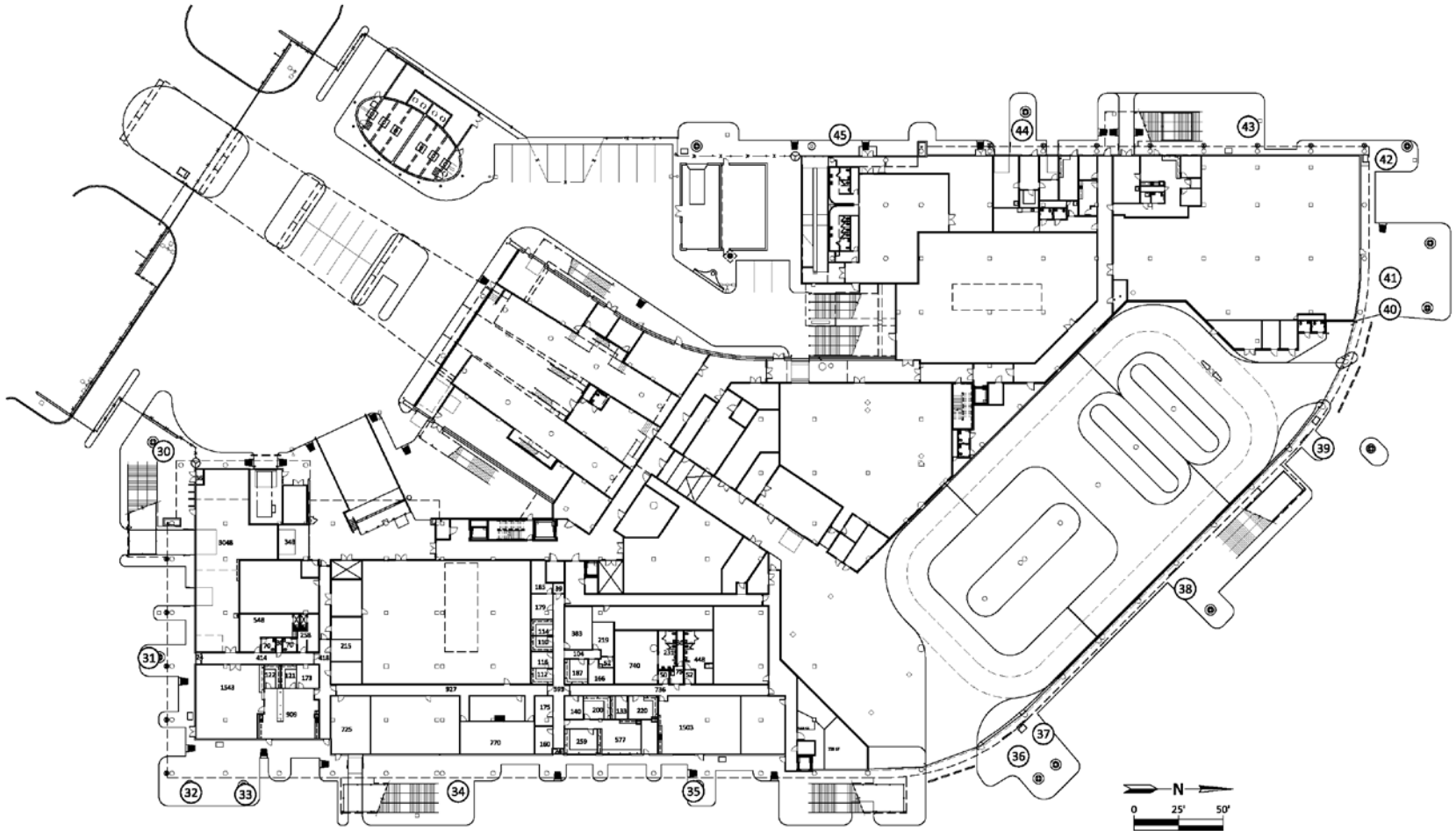

AIRSIDE 'C' - RAMP LEVEL

Airside E – Boarding Level

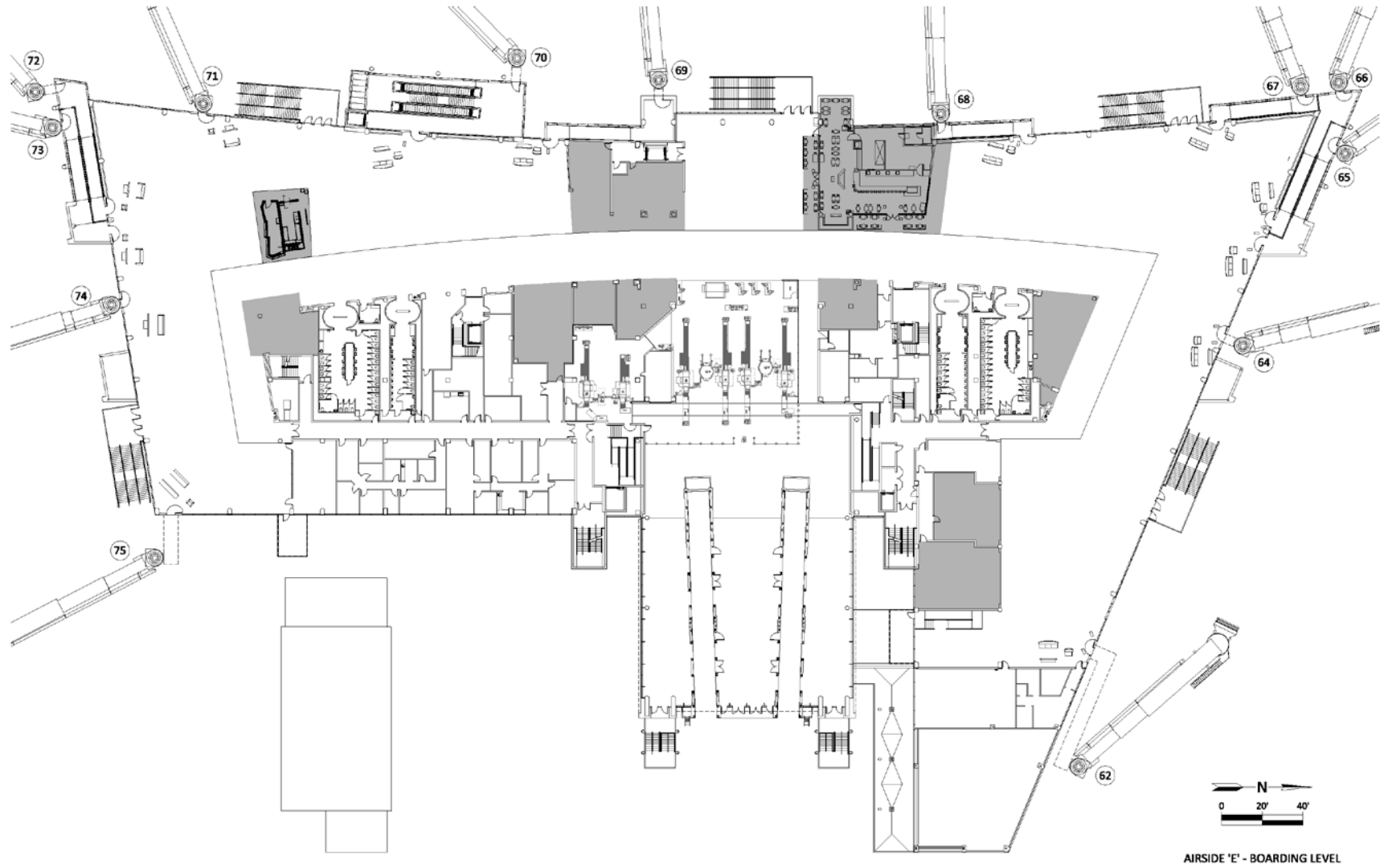

Airside E – Ramp Level

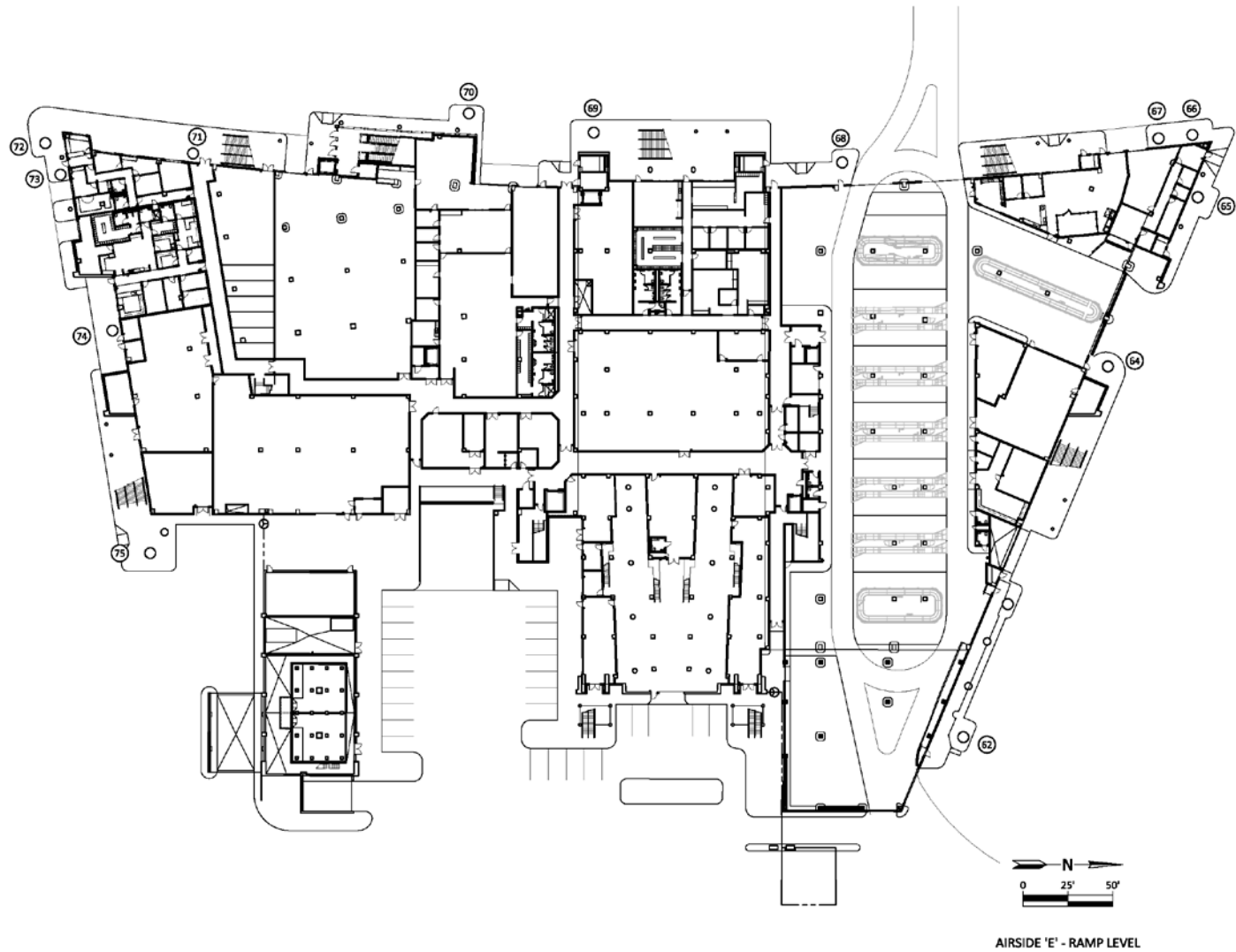

Airside E – Club Level

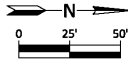
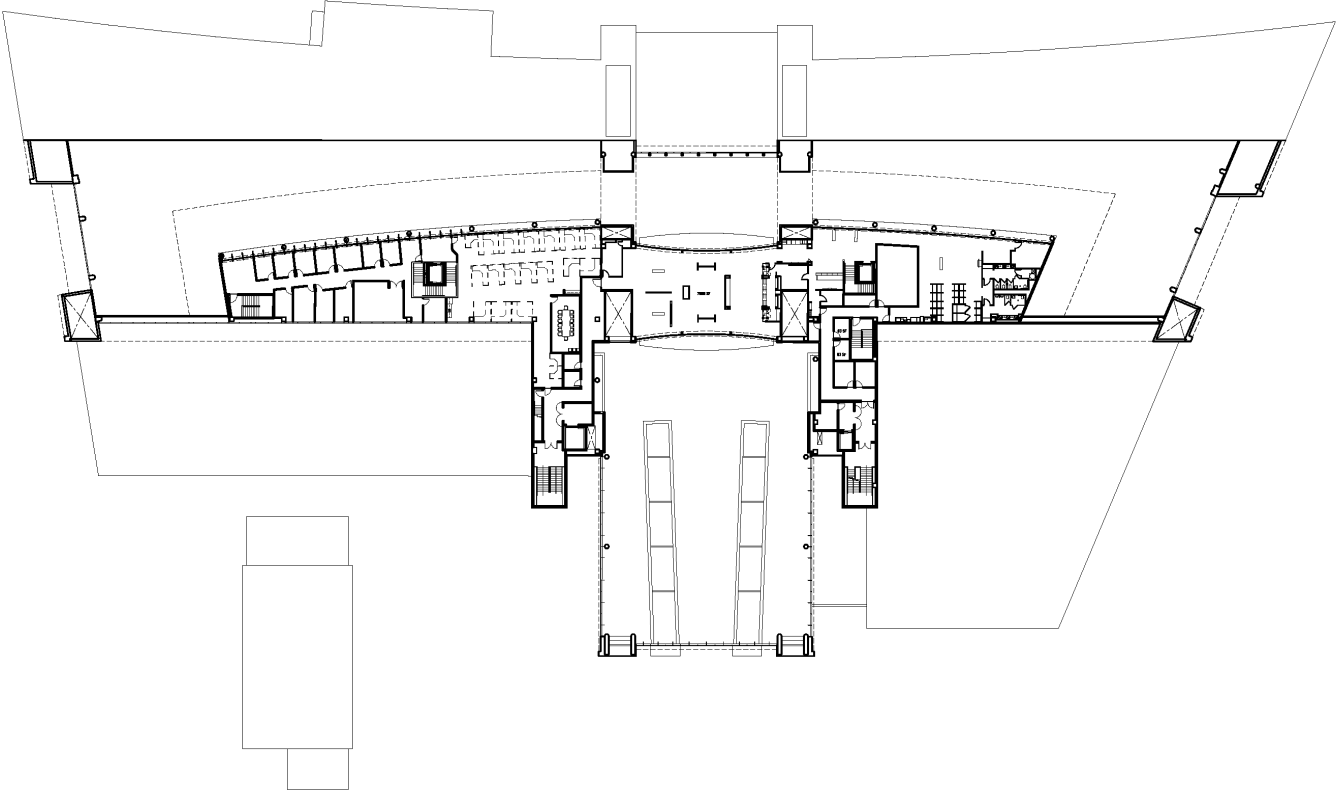

AIRSIDE 'E' - CLUB LEVEL

Airside F – Boarding Level

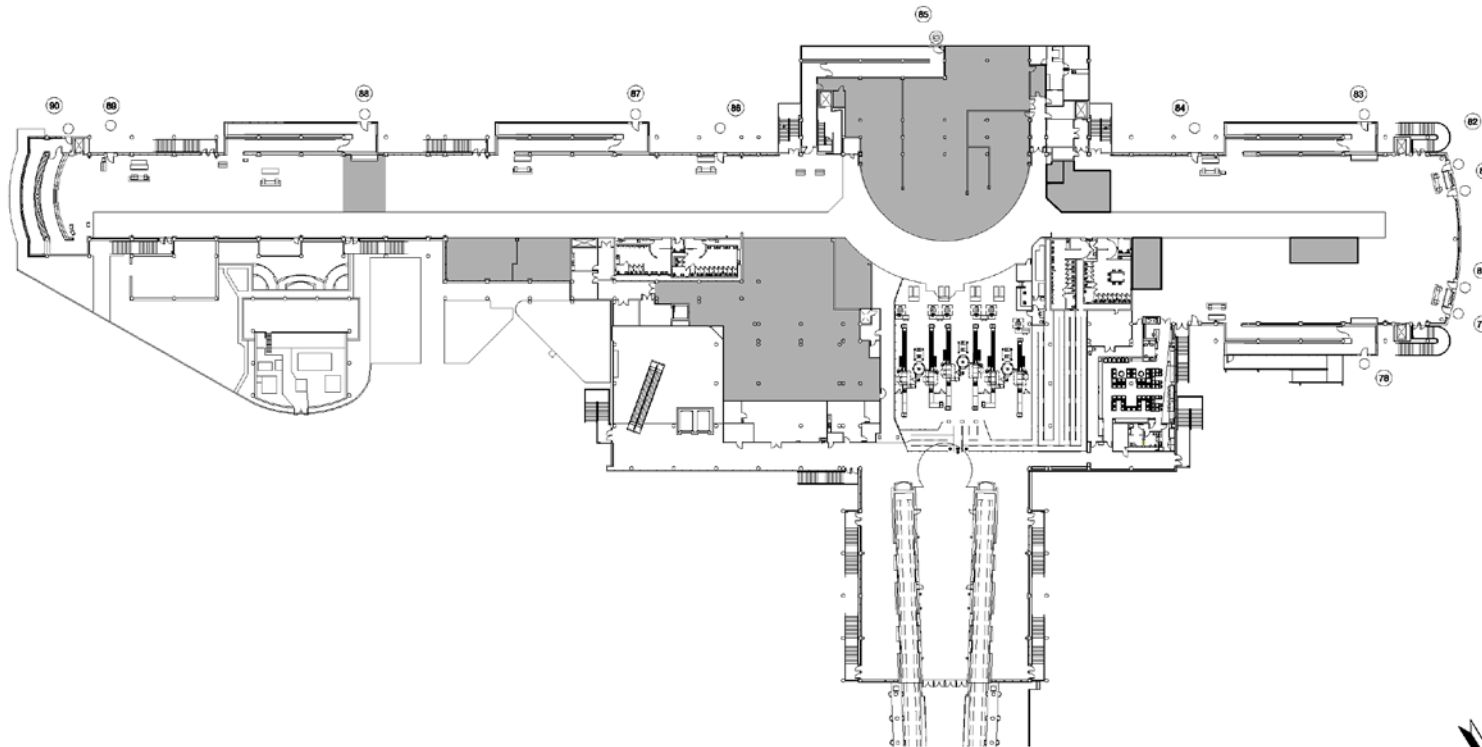

AIRSIDE F - BOARDING LEVEL

Airside F – Ramp Level

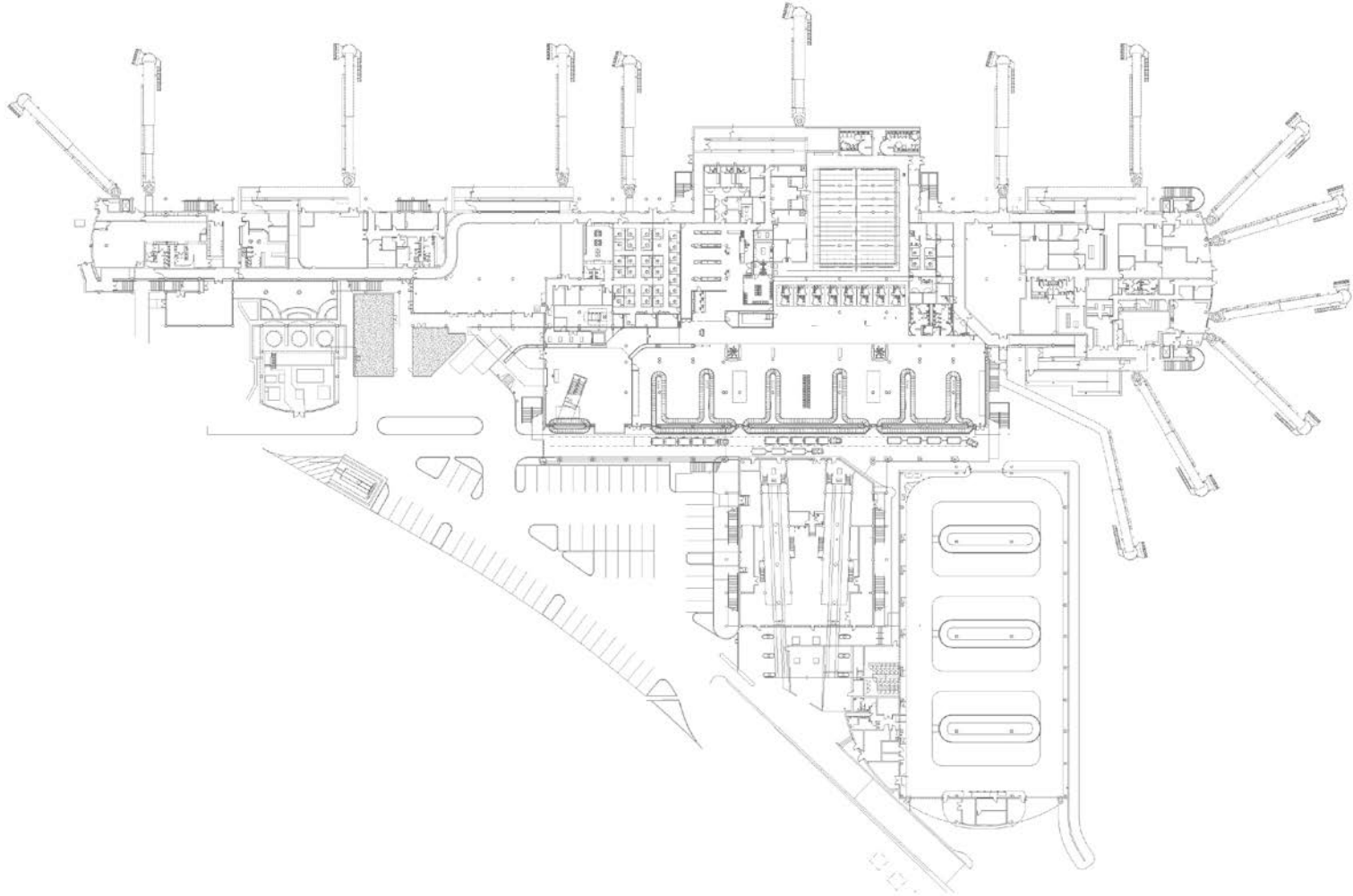

Airside F – Club Level

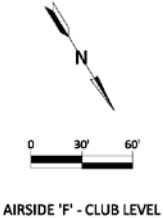
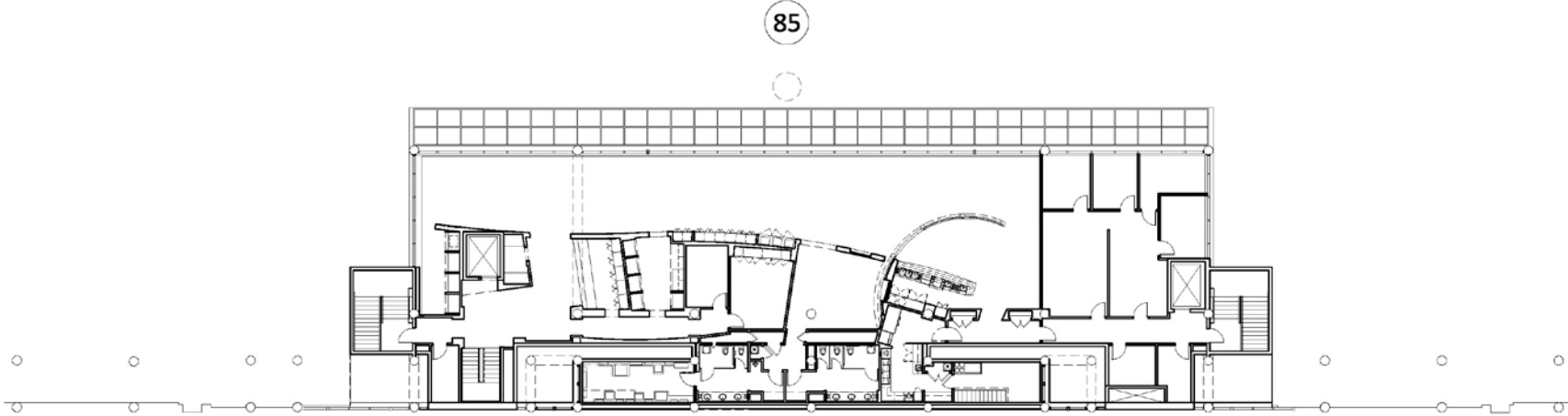

SA1.



SA2.



SA3.



SA4.

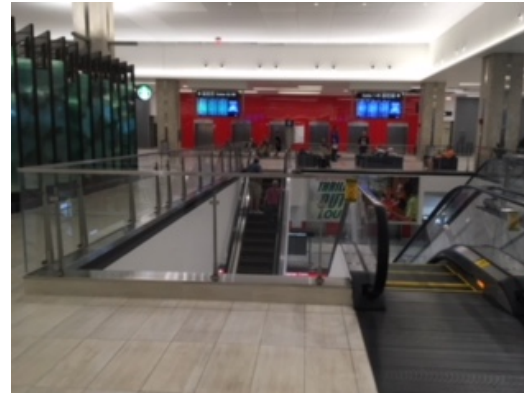

SA5.



SA6.



SA7.



SA8.



SA9.

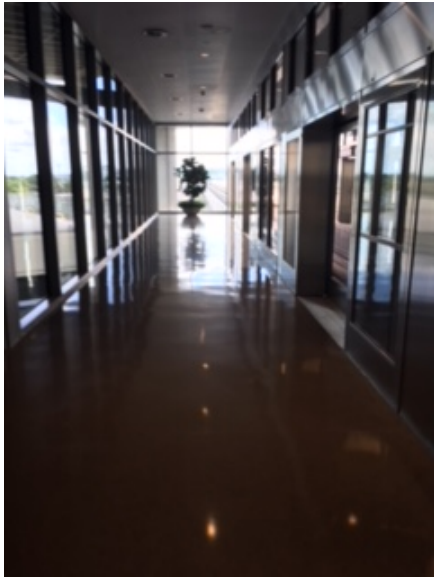

SA10.



SA11.



SA12.



SA13.



SA14.



SA15.



SA16.



SA17.



SA18.



SA19.



SA20.

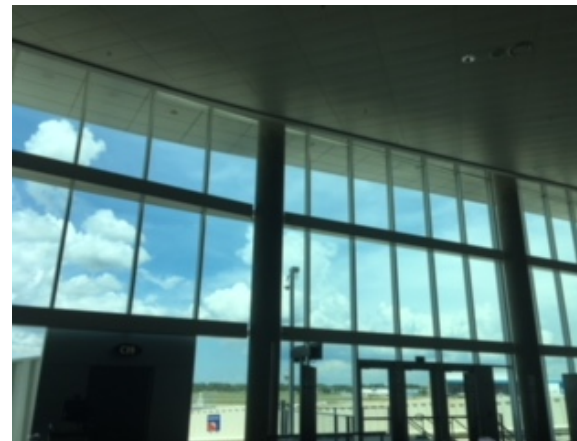

SA21.



SA22.



SA23.

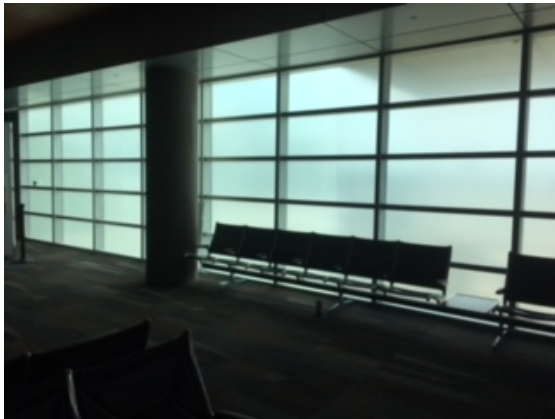

SA24.



SA25.



SA26.



SA27.



SA28.

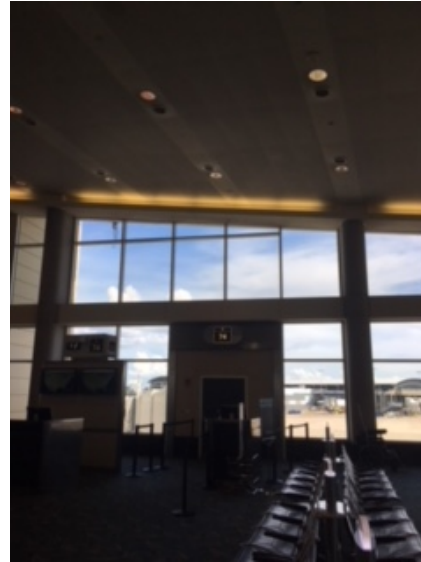

SA29.

Exhibit B, Locations
Hillsborough County Aviation Authority
Glass Cleaning Services
Sunshine Cleaning Systems, Inc.

SA30.

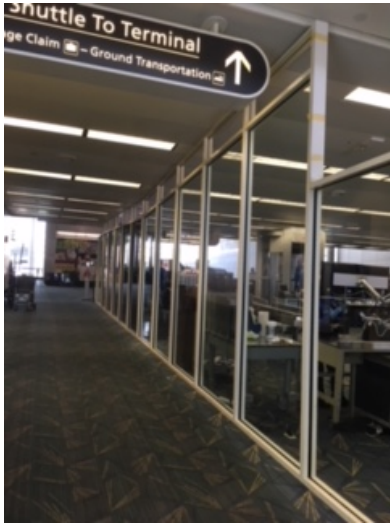

SA31.



SA32.



SA33.

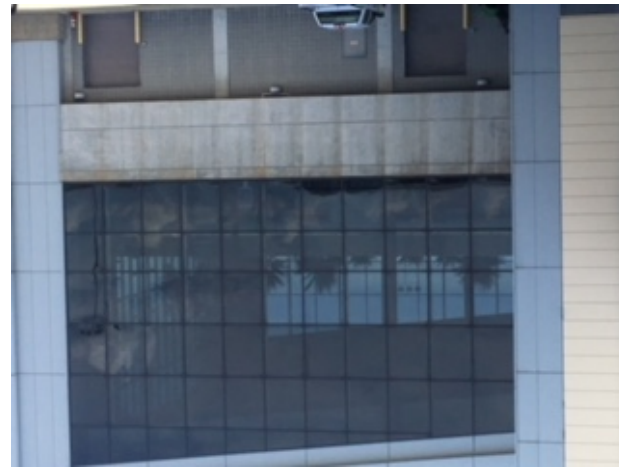

SA34.

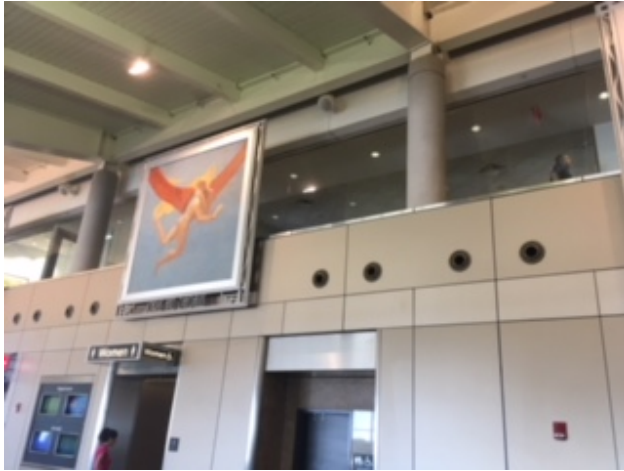

SA35.



SA36.



SA37.

Exhibit B, Locations
Hillsborough County Aviation Authority
Glass Cleaning Services
Sunshine Cleaning Systems, Inc.

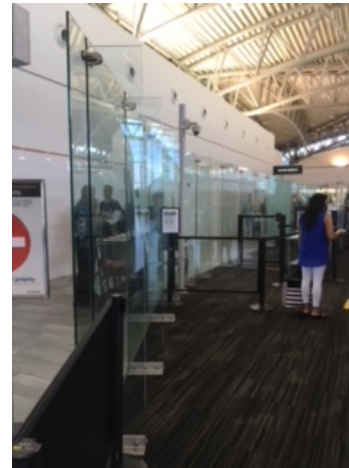

SA38.



SA39.



SA40.



SA41.



SA42.



SA43.

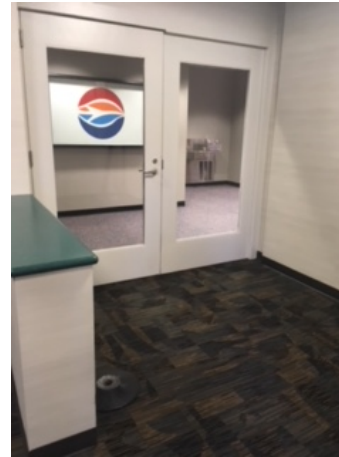

SA44.

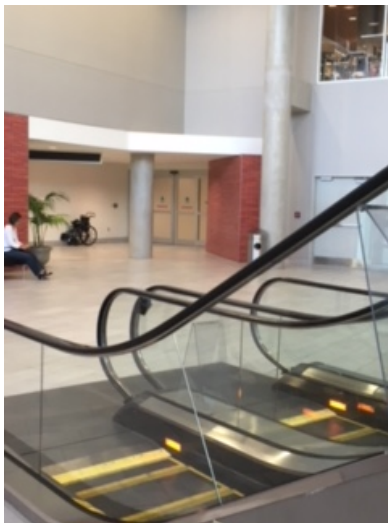

SA45.



SA46.



SA47.



SA48.



SA49.



SA50.



SA51.



SA52.

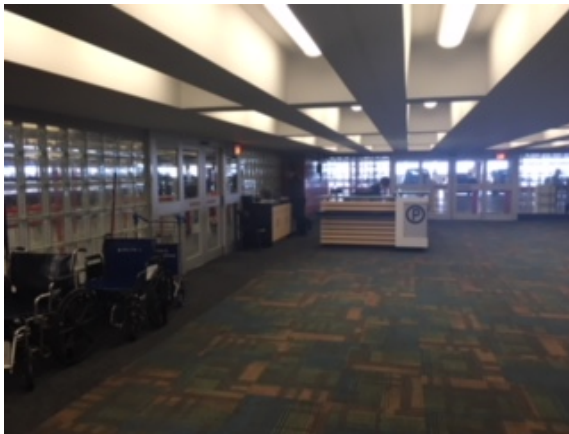

SA53.



SA54.



SA55.



SA56.



2. Rental Car Center



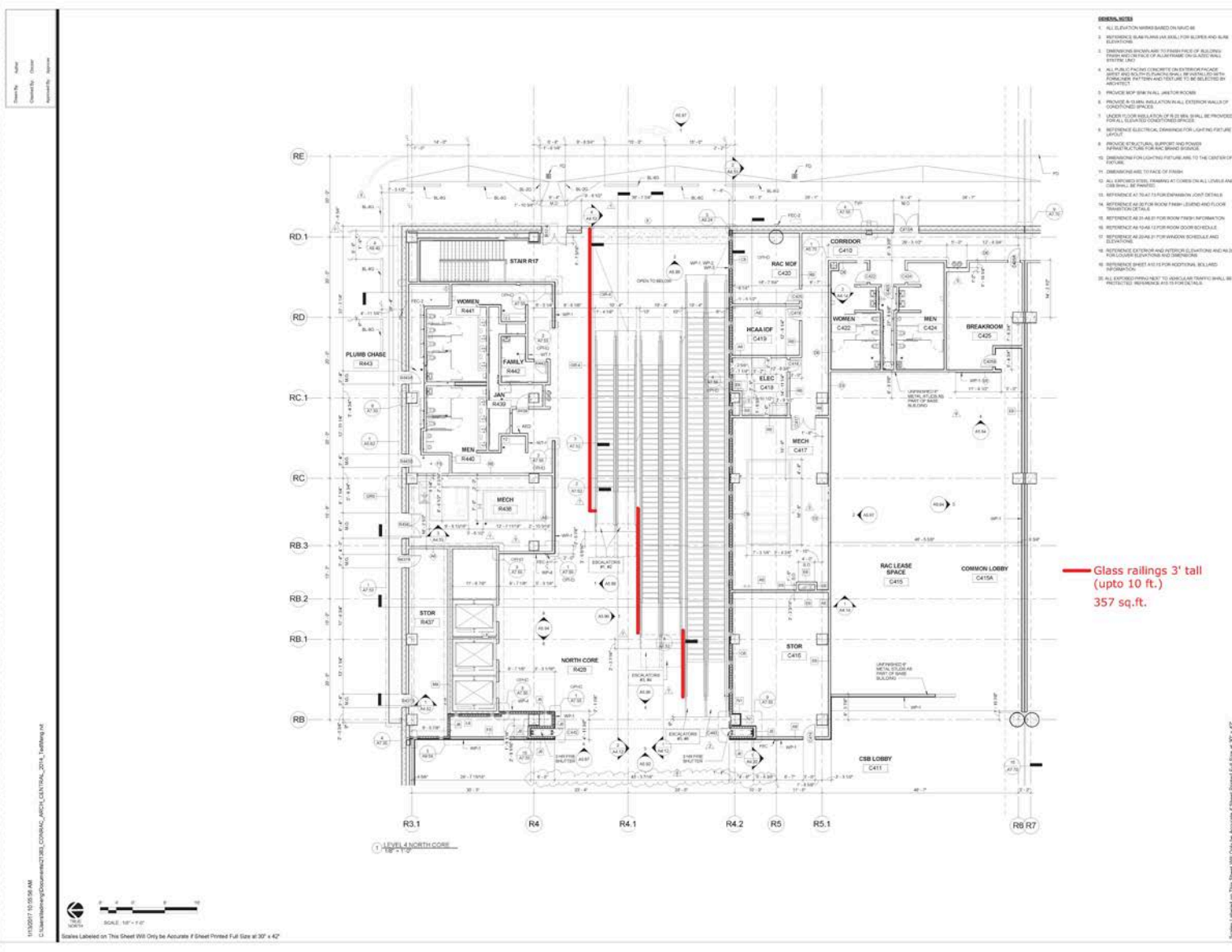

- GENERAL NOTES**
1. ALL ELEVATION WORK BASED ON NAVD83
 2. REFER TO BLUE PLANS AND SCHEDULES FOR SLURRY AND BLUE ELEVATIONS
 3. DIMENSIONS INDICATED TO FACE UNLESS OTHERWISE NOTED
 4. ALL WORK SHALL BE CONCRETE UNLESS OTHERWISE NOTED
 5. PROVIDE SFP NEW WALL JUNCTION ROOMS
 6. PROVIDE 4-03 WALL INSULATION ALL EXTERIOR WALLS OF CONFINED SPACES
 7. UNDER FLOOR AREA UNDER OF 4-03 SHALL PROVIDE FLOOR SLAB ON CONCRETE
 8. REFER TO ELECTRICAL SCHEDULES FOR LIGHTING FIXTURES
 9. PROVIDE STRUCTURAL SUPPORT AND PROVIDE REFER TO CONCRETE SCHEDULES
 10. DIMENSIONS FOR LIGHTING FIXTURES ARE TO THE CENTER OF FIXTURE
 11. DIMENSIONS ARE TO FACE OF FINISH
 12. ALL EXPOSED STEEL CHANNELS AT CORNERS ON ALL LEVELS AND CORNERS BE FINISHED
 13. REFER TO AT 16-17 FOR ELEVATION JOINT DETAILS
 14. REFER TO AS 21-22 FOR ROOM FRESH AIR INFORMATION
 15. REFER TO AS 16-17 FOR ROOM ROOM INFORMATION
 16. REFER TO AS 23-24 FOR WINDOW SCHEDULES AND ELEVATIONS
 17. REFER TO EXTERIOR AND INTERIOR ELEVATIONS AND FINISH SCHEDULES FOR WINDOW SCHEDULES AND ELEVATIONS
 18. ALL EXPOSED STEEL SHALL BE GALVALUME TRIM SHALL BE PROTECTED REFER TO AS 19 FOR DETAILS

— Glass railings 3' tall (upto 10 ft.) 357 sq.ft.

Tampa International Airport
 Consolidated Rental Car Facility (ConRAC) & Automated People Mover System (APM)
CONSOLIDATED RENTAL CAR FACILITY (ConRAC)
 HCAA Project No. 1105-14

DW
 Demattei Wong architecture

1300 Manufacturing Street Suite 215 Dallas, TX 75207 Tel: 214.350.0044

ARCHITECT OF RECORD
 FIBRES FLORIDA CERT. NO. A40000040

G S & P
 GRESHAM SMITH AND PARTNERS
 DESIGN SERVICES For Tax 84133 214.418.8413 PROJECT DESIGN TEAM LEADER

100% ISSUED FOR CONSTRUCTION 01/13/17 NOT FOR PERM

ANTHONY JAMES DEMATTEI ARCH 001320 PROJECT PACKAGE CONRAC

CONSOLIDATED RENTAL CAR FACILITY (ConRAC)

Revision		
No.	Date	Description
1	12/22/15	ASB 07
2	12/09/16	ASB 10
3	12/04/16	SEE NOTE
4	10/05/16	ASB 27
5	08/23/16	ASB 199
6	10/23/16	ASB 18
7	12/07/16	ASB 19
8	12/07/16	ASB 140

LEVEL 4 READY RETURN NORTH CORE PLAN

CONRAC A2.77
 PROJECT: 21383
 DATE: 06/02/15

Exhibit B, Locations
 Hillsborough County Aviation Authority
 Glass Cleaning Services
 Sunshine Cleaning Systems, Inc.

Contract

Issued: 9/14/18
 Page 29 of 66

Drawn By: AJP
 Checked By: DJS
 Approved By: MJS

1/13/2017 10:08 AM
 C:\Users\jwong\Documents\31363\CONRAC_ARCH_CENTRAL_2014_TenMgmt.rvt

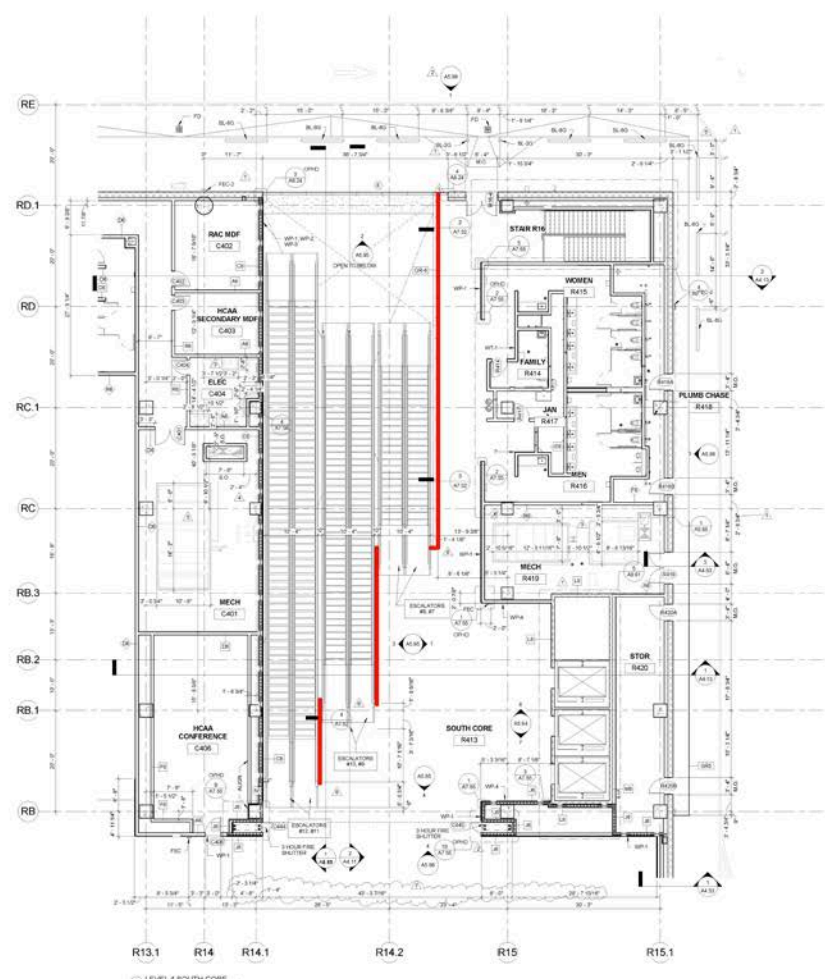

— Glass railings 3' tall (upto 10 ft.) 357 sq.ft.

- REVISIONS**
1. ALL ELEVATION MARKS BASED ON NAD 83
 2. REFERENCE BLAS PLANS AND ALL FOR FLOORS AND BLAS ELEVATIONS
 3. DIMENSIONS SHOWN ARE TO FINISH FACE OF BUILDING EXCEPT ON FACE OF ALUM FRAME ON EXTERIOR SYSTEM JACO
 4. ALL PUBLIC AREAS CONCRETE ON EXTERIOR FACADE (FACED AND MULTIFACED) SHALL BE FINISHED WITH POLISHED TO 1000 AND 200 LBS TO BE SELECTED TO MATCH
 5. PROVIDE SFP 30W ALL LIFTWORK ROOMS
 6. PROVIDE 8 MIN VENTILATION IN ALL EXTERIOR WALLS OF CONDITION SPACES
 7. UNDER FLOOR INSULATION OF 2.0 MIN SHALL BE PROVIDED UNDER ALL EXTERIOR WALLS
 8. REFERENCE ELECTRICAL DRAWINGS FOR LIGHTING FIXTURE SCHEDULE
 9. PROVIDE STRUCTURAL SUPPORT AND POWER INFRASTRUCTURE FOR RAC SECOND FLOOR
 10. DIMENSIONS FOR THE FUTURE USE TO THE CENTER OF FUTURE
 11. DIMENSIONS TO FACE OF FINISH
 12. ALL EXPOSED STEEL FINISHING AT CORNER ALL LEVELS AND CORNER ALL FINISHING
 13. REFERENCE AT 19-02-73 FOR EXTERIOR JOINT DETAILS
 14. REFERENCE AT 18 FOR ROOM FINISH LEGEND AND FLOOR FINISHING DETAILS
 15. REFERENCE AT 15-01-12 FOR ROOM DOOR SCHEDULE
 16. REFERENCE AT 20-02-21 FOR WINDOW SCHEDULE AND ELEVATIONS
 17. REFERENCE AT 15-01-12 FOR ROOM DOOR SCHEDULE
 18. REFERENCE AT 20-02-21 FOR WINDOW SCHEDULE AND ELEVATIONS
 19. REFERENCE AT 15-01-12 FOR ROOM DOOR SCHEDULE AND ELEVATIONS
 20. REFERENCE AT 20-02-21 FOR WINDOW SCHEDULE AND ELEVATIONS
 21. REFERENCE AT 15-01-12 FOR ROOM DOOR SCHEDULE AND ELEVATIONS
 22. REFERENCE AT 20-02-21 FOR WINDOW SCHEDULE AND ELEVATIONS
 23. REFERENCE AT 15-01-12 FOR ROOM DOOR SCHEDULE AND ELEVATIONS
 24. REFERENCE AT 20-02-21 FOR WINDOW SCHEDULE AND ELEVATIONS
 25. REFERENCE AT 15-01-12 FOR ROOM DOOR SCHEDULE AND ELEVATIONS
 26. REFERENCE AT 20-02-21 FOR WINDOW SCHEDULE AND ELEVATIONS
 27. REFERENCE AT 15-01-12 FOR ROOM DOOR SCHEDULE AND ELEVATIONS
 28. REFERENCE AT 20-02-21 FOR WINDOW SCHEDULE AND ELEVATIONS
 29. REFERENCE AT 15-01-12 FOR ROOM DOOR SCHEDULE AND ELEVATIONS
 30. REFERENCE AT 20-02-21 FOR WINDOW SCHEDULE AND ELEVATIONS
 31. REFERENCE AT 15-01-12 FOR ROOM DOOR SCHEDULE AND ELEVATIONS
 32. REFERENCE AT 20-02-21 FOR WINDOW SCHEDULE AND ELEVATIONS
 33. REFERENCE AT 15-01-12 FOR ROOM DOOR SCHEDULE AND ELEVATIONS
 34. REFERENCE AT 20-02-21 FOR WINDOW SCHEDULE AND ELEVATIONS
 35. REFERENCE AT 15-01-12 FOR ROOM DOOR SCHEDULE AND ELEVATIONS
 36. REFERENCE AT 20-02-21 FOR WINDOW SCHEDULE AND ELEVATIONS
 37. REFERENCE AT 15-01-12 FOR ROOM DOOR SCHEDULE AND ELEVATIONS
 38. REFERENCE AT 20-02-21 FOR WINDOW SCHEDULE AND ELEVATIONS
 39. REFERENCE AT 15-01-12 FOR ROOM DOOR SCHEDULE AND ELEVATIONS
 40. REFERENCE AT 20-02-21 FOR WINDOW SCHEDULE AND ELEVATIONS
 41. REFERENCE AT 15-01-12 FOR ROOM DOOR SCHEDULE AND ELEVATIONS
 42. REFERENCE AT 20-02-21 FOR WINDOW SCHEDULE AND ELEVATIONS
 43. REFERENCE AT 15-01-12 FOR ROOM DOOR SCHEDULE AND ELEVATIONS
 44. REFERENCE AT 20-02-21 FOR WINDOW SCHEDULE AND ELEVATIONS
 45. REFERENCE AT 15-01-12 FOR ROOM DOOR SCHEDULE AND ELEVATIONS
 46. REFERENCE AT 20-02-21 FOR WINDOW SCHEDULE AND ELEVATIONS
 47. REFERENCE AT 15-01-12 FOR ROOM DOOR SCHEDULE AND ELEVATIONS
 48. REFERENCE AT 20-02-21 FOR WINDOW SCHEDULE AND ELEVATIONS
 49. REFERENCE AT 15-01-12 FOR ROOM DOOR SCHEDULE AND ELEVATIONS
 50. REFERENCE AT 20-02-21 FOR WINDOW SCHEDULE AND ELEVATIONS
 51. REFERENCE AT 15-01-12 FOR ROOM DOOR SCHEDULE AND ELEVATIONS
 52. REFERENCE AT 20-02-21 FOR WINDOW SCHEDULE AND ELEVATIONS
 53. REFERENCE AT 15-01-12 FOR ROOM DOOR SCHEDULE AND ELEVATIONS
 54. REFERENCE AT 20-02-21 FOR WINDOW SCHEDULE AND ELEVATIONS
 55. REFERENCE AT 15-01-12 FOR ROOM DOOR SCHEDULE AND ELEVATIONS
 56. REFERENCE AT 20-02-21 FOR WINDOW SCHEDULE AND ELEVATIONS
 57. REFERENCE AT 15-01-12 FOR ROOM DOOR SCHEDULE AND ELEVATIONS
 58. REFERENCE AT 20-02-21 FOR WINDOW SCHEDULE AND ELEVATIONS
 59. REFERENCE AT 15-01-12 FOR ROOM DOOR SCHEDULE AND ELEVATIONS
 60. REFERENCE AT 20-02-21 FOR WINDOW SCHEDULE AND ELEVATIONS
 61. REFERENCE AT 15-01-12 FOR ROOM DOOR SCHEDULE AND ELEVATIONS
 62. REFERENCE AT 20-02-21 FOR WINDOW SCHEDULE AND ELEVATIONS
 63. REFERENCE AT 15-01-12 FOR ROOM DOOR SCHEDULE AND ELEVATIONS
 64. REFERENCE AT 20-02-21 FOR WINDOW SCHEDULE AND ELEVATIONS
 65. REFERENCE AT 15-01-12 FOR ROOM DOOR SCHEDULE AND ELEVATIONS
 66. REFERENCE AT 20-02-21 FOR WINDOW SCHEDULE AND ELEVATIONS
 67. REFERENCE AT 15-01-12 FOR ROOM DOOR SCHEDULE AND ELEVATIONS
 68. REFERENCE AT 20-02-21 FOR WINDOW SCHEDULE AND ELEVATIONS
 69. REFERENCE AT 15-01-12 FOR ROOM DOOR SCHEDULE AND ELEVATIONS
 70. REFERENCE AT 20-02-21 FOR WINDOW SCHEDULE AND ELEVATIONS
 71. REFERENCE AT 15-01-12 FOR ROOM DOOR SCHEDULE AND ELEVATIONS
 72. REFERENCE AT 20-02-21 FOR WINDOW SCHEDULE AND ELEVATIONS
 73. REFERENCE AT 15-01-12 FOR ROOM DOOR SCHEDULE AND ELEVATIONS
 74. REFERENCE AT 20-02-21 FOR WINDOW SCHEDULE AND ELEVATIONS
 75. REFERENCE AT 15-01-12 FOR ROOM DOOR SCHEDULE AND ELEVATIONS
 76. REFERENCE AT 20-02-21 FOR WINDOW SCHEDULE AND ELEVATIONS
 77. REFERENCE AT 15-01-12 FOR ROOM DOOR SCHEDULE AND ELEVATIONS
 78. REFERENCE AT 20-02-21 FOR WINDOW SCHEDULE AND ELEVATIONS
 79. REFERENCE AT 15-01-12 FOR ROOM DOOR SCHEDULE AND ELEVATIONS
 80. REFERENCE AT 20-02-21 FOR WINDOW SCHEDULE AND ELEVATIONS
 81. REFERENCE AT 15-01-12 FOR ROOM DOOR SCHEDULE AND ELEVATIONS
 82. REFERENCE AT 20-02-21 FOR WINDOW SCHEDULE AND ELEVATIONS
 83. REFERENCE AT 15-01-12 FOR ROOM DOOR SCHEDULE AND ELEVATIONS
 84. REFERENCE AT 20-02-21 FOR WINDOW SCHEDULE AND ELEVATIONS
 85. REFERENCE AT 15-01-12 FOR ROOM DOOR SCHEDULE AND ELEVATIONS
 86. REFERENCE AT 20-02-21 FOR WINDOW SCHEDULE AND ELEVATIONS
 87. REFERENCE AT 15-01-12 FOR ROOM DOOR SCHEDULE AND ELEVATIONS
 88. REFERENCE AT 20-02-21 FOR WINDOW SCHEDULE AND ELEVATIONS
 89. REFERENCE AT 15-01-12 FOR ROOM DOOR SCHEDULE AND ELEVATIONS
 90. REFERENCE AT 20-02-21 FOR WINDOW SCHEDULE AND ELEVATIONS
 91. REFERENCE AT 15-01-12 FOR ROOM DOOR SCHEDULE AND ELEVATIONS
 92. REFERENCE AT 20-02-21 FOR WINDOW SCHEDULE AND ELEVATIONS
 93. REFERENCE AT 15-01-12 FOR ROOM DOOR SCHEDULE AND ELEVATIONS
 94. REFERENCE AT 20-02-21 FOR WINDOW SCHEDULE AND ELEVATIONS
 95. REFERENCE AT 15-01-12 FOR ROOM DOOR SCHEDULE AND ELEVATIONS
 96. REFERENCE AT 20-02-21 FOR WINDOW SCHEDULE AND ELEVATIONS
 97. REFERENCE AT 15-01-12 FOR ROOM DOOR SCHEDULE AND ELEVATIONS
 98. REFERENCE AT 20-02-21 FOR WINDOW SCHEDULE AND ELEVATIONS
 99. REFERENCE AT 15-01-12 FOR ROOM DOOR SCHEDULE AND ELEVATIONS
 100. REFERENCE AT 20-02-21 FOR WINDOW SCHEDULE AND ELEVATIONS

Tampa International Airport
 Consolidated Rental Car Facility (ConRAC) & Automated People Mover System (APM)

CONSOLIDATED RENTAL CAR FACILITY (ConRAC)
 HCAA Project No. 1105-14

DW
 Dematteli Wong architecture

1350 Manufacturing Street
 Suite 200
 Dallas, TX 75207
 Tel: 214-370-0544

ARCHITECT OF RECORD
 FORMER FLORIDA CERT. NO. A62021042

GS & P
 GRESHAM SMITH AND PARTNERS
 Design Services For The Built Environment
 PROJECT DESIGN TEAM MANAGER

100% ISSUED FOR CONSTRUCTION
 01/13/17 RFI 10-1004

ANTHONY JAMES DEMATELI
 ARCHITECT

PROJECT PACKAGE
CONRAC

CONSOLIDATED RENTAL CAR FACILITY (ConRAC)

Revisions		
No.	Date	Description
1	12/22/15	AS1 07
2	01/29/16	AS1 10
3	2/2/16	R01 06/06
4	09/18/16	AS1 18
5	06/02/16	AS1 27
6	12/01/16	AS1 39
7	1/23/17	R01 14/04

LEVEL 4 READY RETURN SOUTH CORE PLAN

CONRAC A2.78
 PROJECT: 21383
 DATE: 06/22/15

Graphics Labeled on This Sheet (00) Only be Accurate if Sheet Printed Full Size at 30" x 42"

Exhibit B, Locations
 Hillsborough County Aviation Authority
 Glass Cleaning Services
 Sunshine Cleaning Systems, Inc.

Contract

Issued: 9/14/18
 Page 30 of 66

Drawn By: Amdr
Checked By: Omdr
Title: Overall Elevations
Sheet No: A3.01

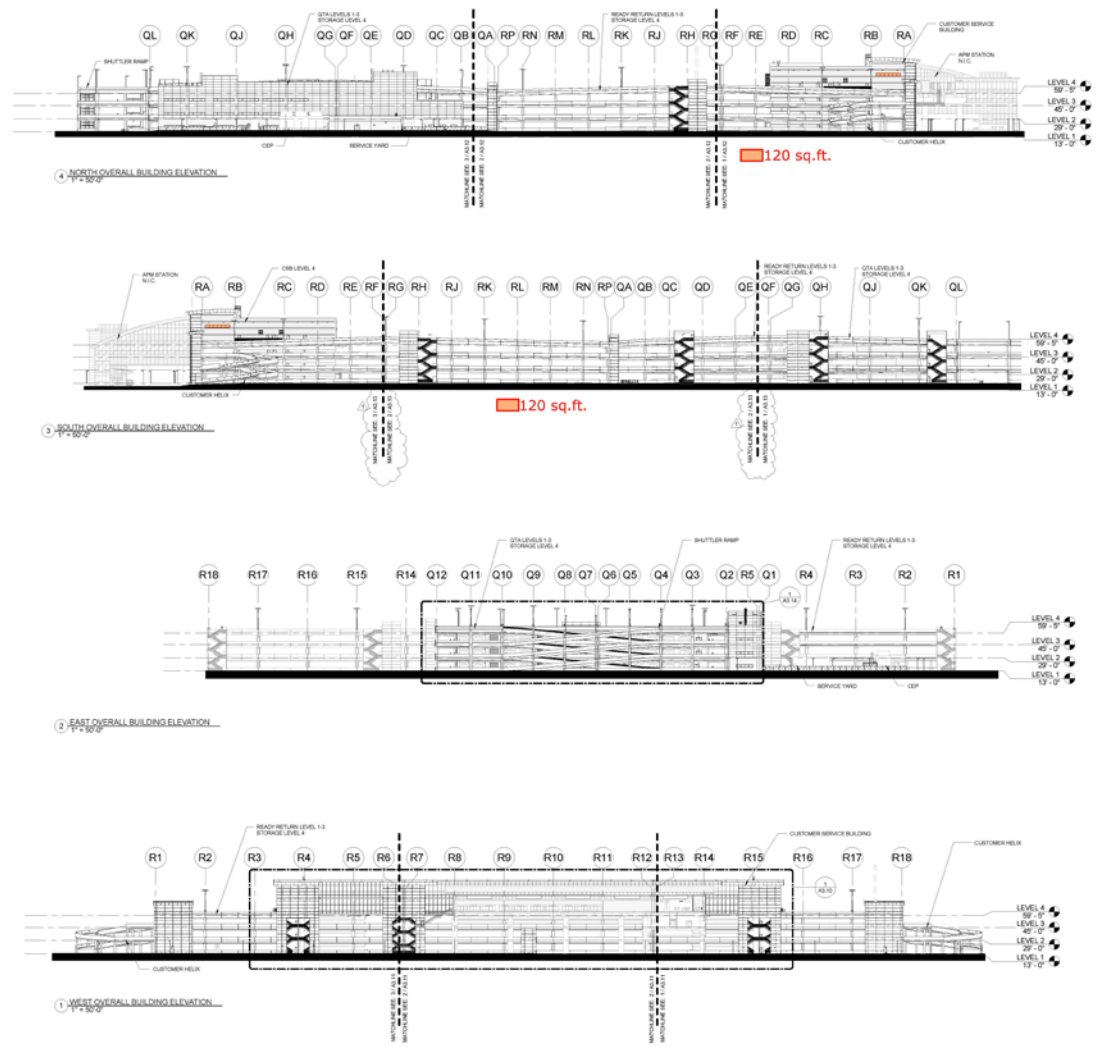

- CONCRETE FINISH
- CMU 1
 - CMU 2
 - CMU 3
 - CMU 4
 - CMU 5
 - CMU 6
 - CMU 7
 - CMU 8
 - CMU 9
 - CMU 10
 - CMU 11
 - CMU 12
 - CMU 13
 - CMU 14
 - CMU 15
 - CMU 16
 - CMU 17
 - CMU 18
 - CMU 19
 - CMU 20
 - CMU 21
 - CMU 22
 - CMU 23
 - CMU 24
 - CMU 25
 - CMU 26
 - CMU 27
 - CMU 28
 - CMU 29
 - CMU 30
 - CMU 31
 - CMU 32
 - CMU 33
 - CMU 34
 - CMU 35
 - CMU 36
 - CMU 37
 - CMU 38
 - CMU 39
 - CMU 40
 - CMU 41
 - CMU 42
 - CMU 43
 - CMU 44
 - CMU 45
 - CMU 46
 - CMU 47
 - CMU 48
 - CMU 49
 - CMU 50
 - CMU 51
 - CMU 52
 - CMU 53
 - CMU 54
 - CMU 55
 - CMU 56
 - CMU 57
 - CMU 58
 - CMU 59
 - CMU 60
 - CMU 61
 - CMU 62
 - CMU 63
 - CMU 64
 - CMU 65
 - CMU 66
 - CMU 67
 - CMU 68
 - CMU 69
 - CMU 70
 - CMU 71
 - CMU 72
 - CMU 73
 - CMU 74
 - CMU 75
 - CMU 76
 - CMU 77
 - CMU 78
 - CMU 79
 - CMU 80
 - CMU 81
 - CMU 82
 - CMU 83
 - CMU 84
 - CMU 85
 - CMU 86
 - CMU 87
 - CMU 88
 - CMU 89
 - CMU 90
 - CMU 91
 - CMU 92
 - CMU 93
 - CMU 94
 - CMU 95
 - CMU 96
 - CMU 97
 - CMU 98
 - CMU 99
 - CMU 100

Red box: Glass Area above 10 ft.
Blue box: Glass Area upto 10 ft.

11/08/2018 10:42:27 AM
C:\Users\Amdr\OneDrive\Documents\1812\CONRAC_ARCH_CENTRAL_2018_A3.01.dwg

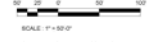

Scale: 1" = 30'-0"

Notes Labeled on This Sheet Will Only be Accurate if Sheet Printed Full Size at 37" x 42"

Tampa International Airport
Consolidated Rental Car Facility (ConRAC) & Automated People Mover System (APM)
Consolidated Rental Car Facility (ConRAC)
HCAA Project No. 1105-14

DW
Demattei Wong architecture

1330 Manufacturing Street Suite 210 Dallas, TX 75207 Tel: 214-373-0044

ARCHITECT OF RECORD
FIRM'S FLORIDA CERT. NO. A00003040

G S & P
GRESHAM SMITH AND PARTNERS
Design Services For The Built Environment
PROJECT DESIGN TEAM LEADER

100% ISSUED FOR CONSTRUCTION
01/19/18 ISS # 10

ANTHONY JAMES DEMATTEI
ARCHITECT
PROJECT PACKAGE: CONRAC

Consolidated Rental Car Facility (ConRAC)

Revision		
No.	Date	Description
1	01/28/18	ISS 10

OVERALL EXTERIOR ELEVATIONS

A3.01
PROJECT: 1812
DATE: 06/20/18

Drawn By: [Name]
Checked By: [Name]
Date: [Date]

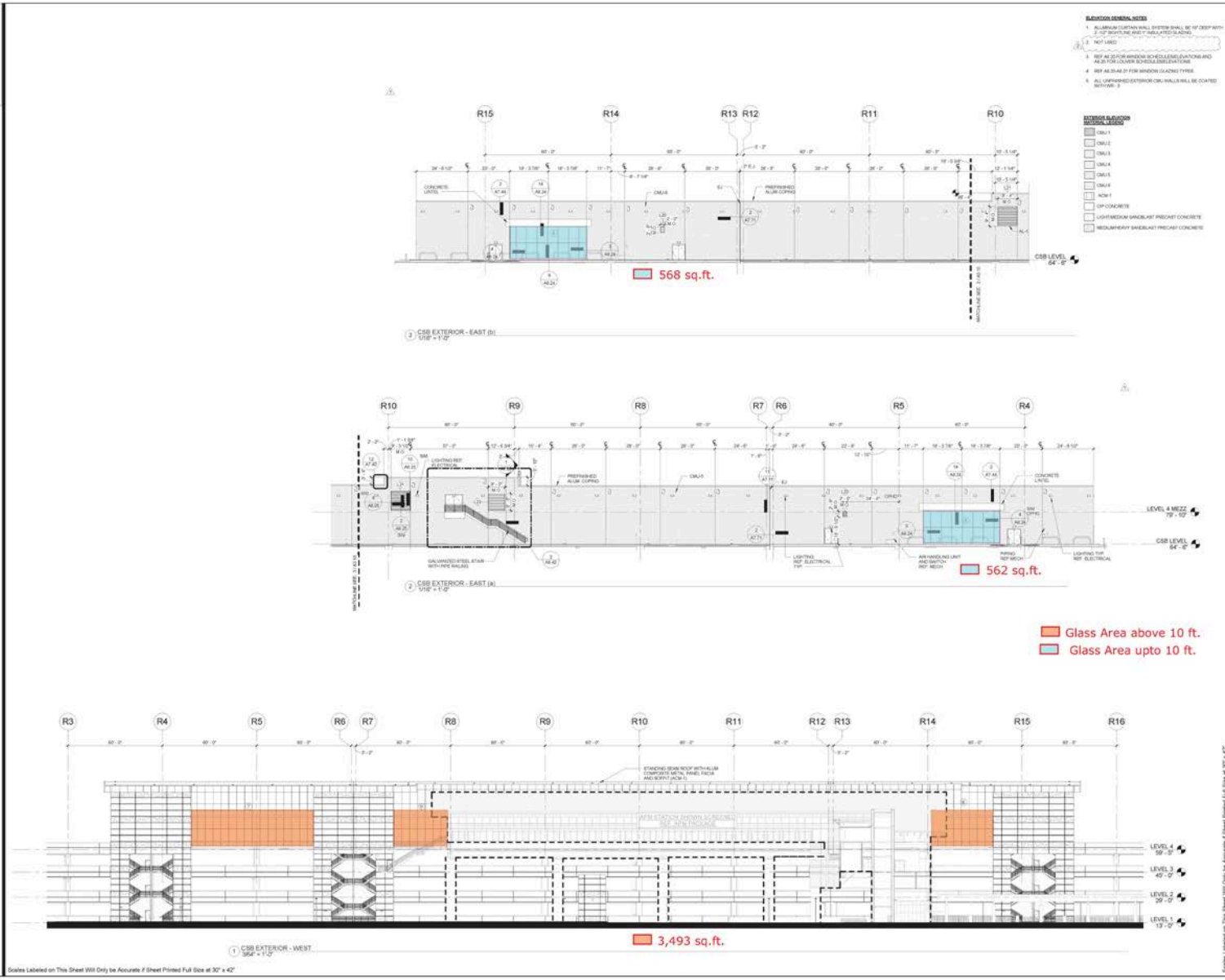

Tampa International Airport
Consolidated Rental Car Facility (ConRAC) & Automated People Mover System (APM)

CONSOLIDATED RENTAL CAR FACILITY (ConRAC)
HCAA Project No. 1105-14

DW Demattei Wong architecture

1330 Manufacturing Street, Suite 210
Dallas, TX 75207
Tel: 214-373-0044

ARCHITECT OF RECORD
FIRM'S FLORIDA CERT. NO. A40000040

G S & P
GRESHAM SMITH AND PARTNERS
DESIGN SERVICES FOR THE BUILDING ENVIRONMENT
PROJECT DESIGN TEAM LEADER

100% ISSUED FOR CONSTRUCTION
02/07/17 ASI # 88

ANTHONY JAMES DEMATTEI
ARCHITECT
PROJECT PACKAGE
CONRAC

CONSOLIDATED RENTAL CAR FACILITY (ConRAC)

Revision		
No.	Date	Description
1	12/22/15	AS2 07
2	02/07/17	AS2 68

ENLARGED EXTERIOR ELEVATIONS - CSB

CONRAC A3.10
PROJECT: 21483
DATE: 06/20/15

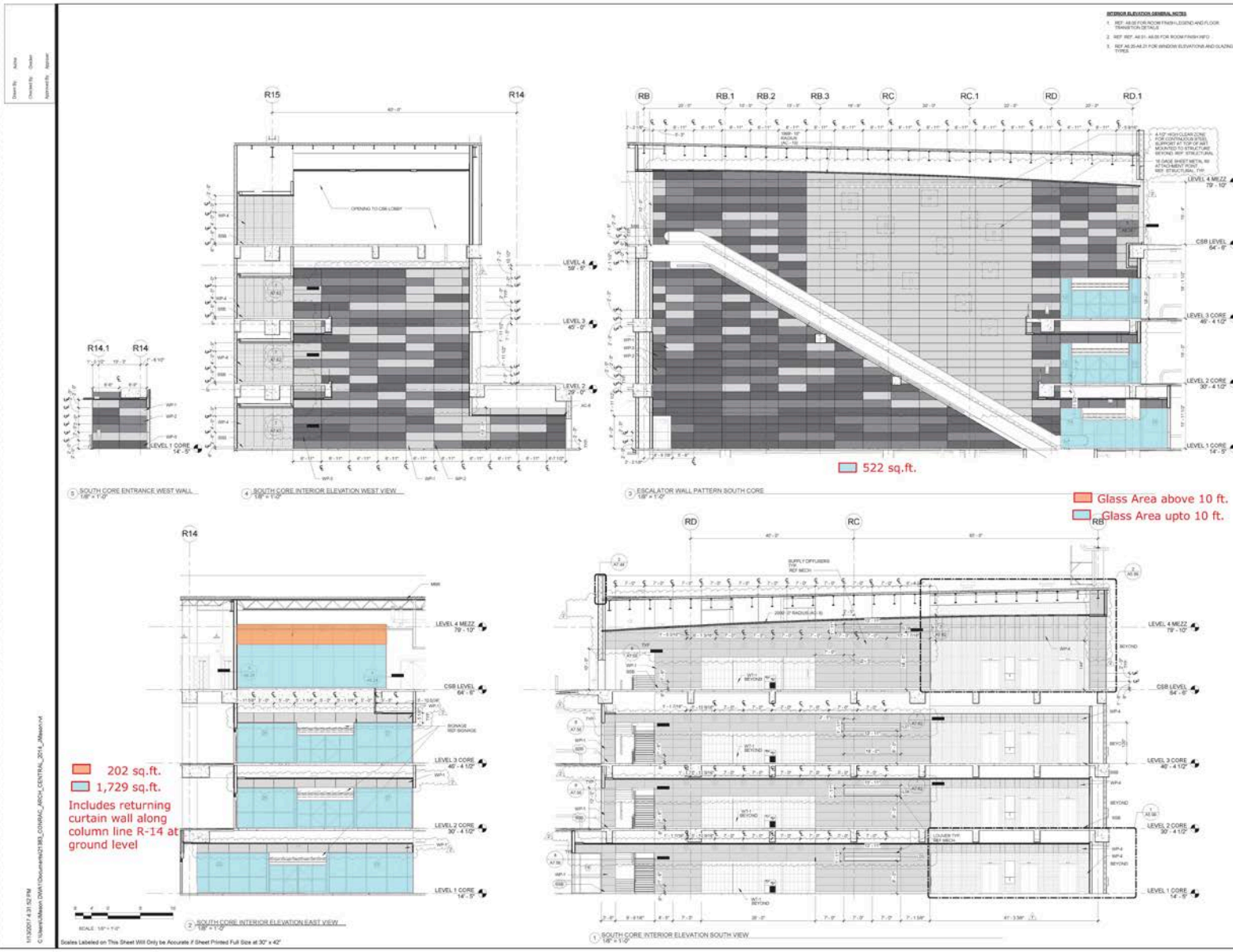

Tampa International Airport

Consolidated Rental Car Facility (ConRAC) & Automated People Mover System (APM)

CONSOLIDATED RENTAL CAR FACILITY (ConRAC)
HCAA Project No. 1105-14

DW
Demattei Wong architecture

1330 Manufacturing Street
Suite 210
Dallas, TX 75207
Tel: 214-373-0044

ARCHITECT OF RECORD
FIRM'S FLORIDA CERT. NO. AAD0000000

G S & P
GRESHAM SMITH AND PARTNERS
DESIGN SERVICES
For The Building
ENVIRONMENT
PROJECT DESIGN TEAM LEADER

ISSUED FOR CONSTRUCTION
01/17/17 AS # 62

ANTHONY JAMES DEMATTÉ
ARC 0001320
PROJECT PACKAGE
CONRAC

CONSOLIDATED RENTAL CAR FACILITY (ConRAC)

Revision		
No.	Date	Description
1	01/20/16	AS 03
2	01/17/17	AS 62

READY RETURN SOUTH CORE INTERIOR ELEVATIONS
CONRAC
A5.95
PROJECT 1105-14
DATE: 06/20/15

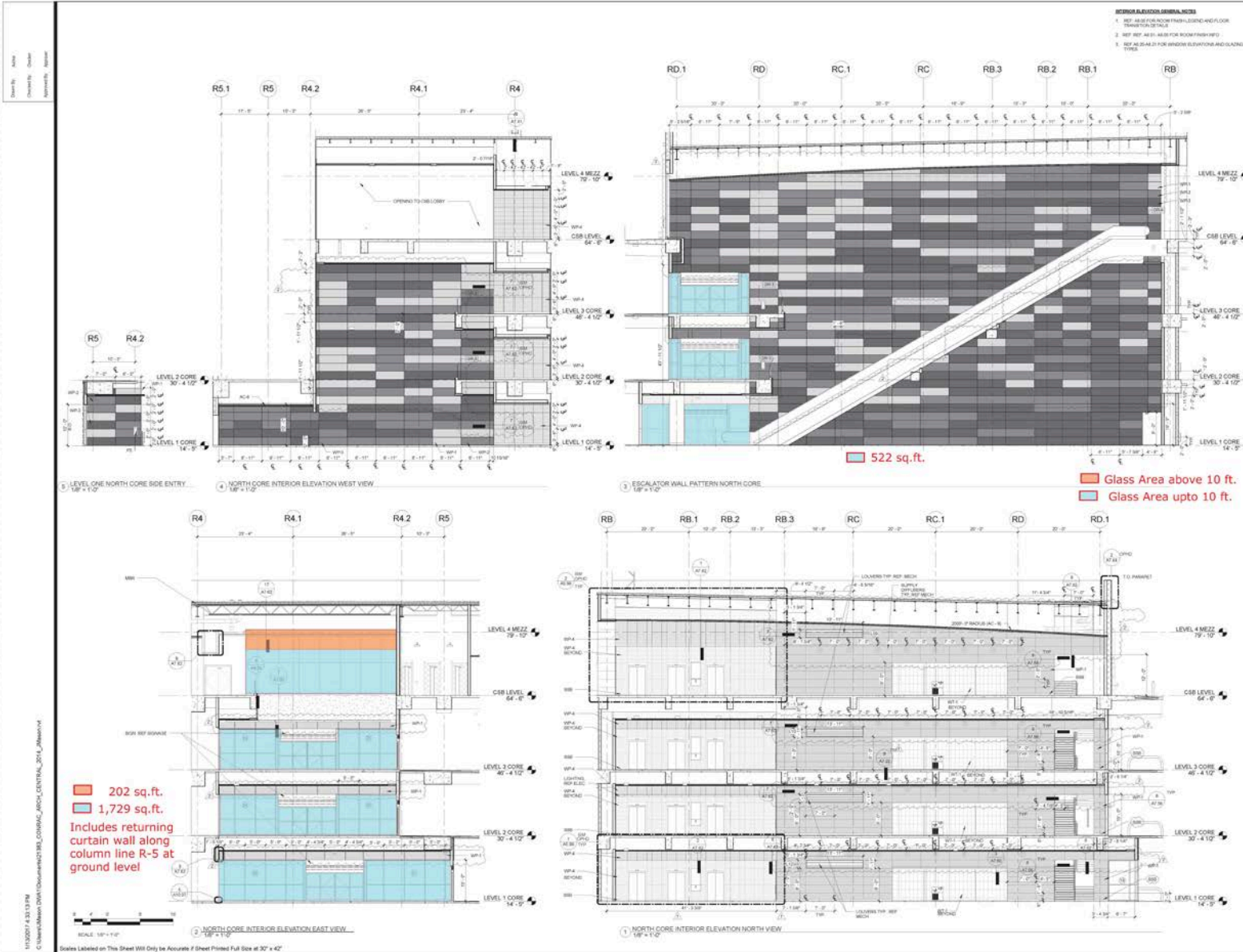

Tampa International Airport

Consolidated Rental Car Facility (ConRAC) & Automated People Mover System (APM)

CONSOLIDATED RENTAL CAR FACILITY (ConRAC)

HCAA Project No. 1105-14

DW
Demattei Wong architecture

1300 Manufacturing Street
Suite 210
Dallas, TX 75207
Tel 214-373-0044

ARCHITECT OF RECORD
FIRM'S FLORIDA CERT. NO. AAD000040

G S & P
GRESHAM SMITH AND PARTNERS

DESIGN SERVICES
FOR THE BUILDING ENVIRONMENT
PROJECT DESIGN TEAM LEADER

ISSUED FOR CONSTRUCTION
01/17/17 AS # 62

ANTHONY JAMES DEMATTIE
ARCHITECT

PROJECT PACKAGE
CONRAC

CONSOLIDATED RENTAL CAR FACILITY (ConRAC)

Revision		
No.	Date	Description
1	01/26/16	ASE 03
2	01/17/17	ASE 62

READY RETURN NORTH CORE INTERIOR ELEVATIONS

CONRAC
AS.96

PROJECT 21493
DATE: 06/20/15

Copies: 10 copies on this sheet. Use only for Accounts. If Sheet Printed Full Size at 30" x 42"

Exhibit B, Locations
Hillsborough County Aviation Authority
Glass Cleaning Services
Sunshine Cleaning Systems, Inc.

Contract

Issued: 9/14/18
Page 34 of 66

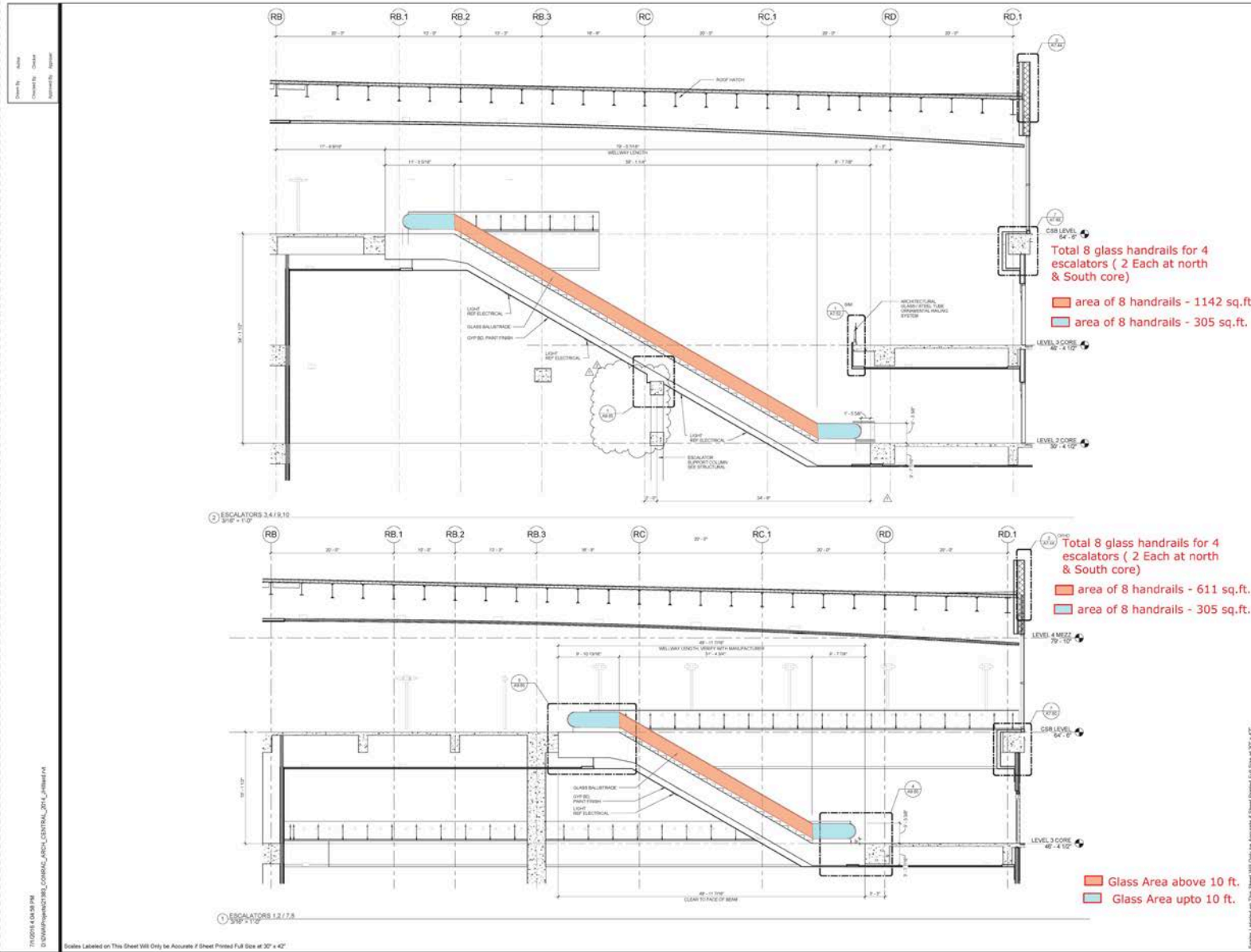

Consolidated Rental Car Facility (ConRAC) & Automated People Mover System (APM)

CONSOLIDATED RENTAL CAR FACILITY (ConRAC)

HCAA Project No. 1105-14



1330 Manufacturing Street
Suite 210
Dallas, TX 75207
Tel 214-373-0044

ARCHITECT OF RECORD
FIRM'S FLORIDA CERT. NO. A42002088



GRESHAM SMITH AND PARTNERS

DESIGN SERVICES FOR THE BUILDING ENVIRONMENT
PROJECT: 05/08/2008-2010/04/2011

100% ISSUED FOR CONSTRUCTION 07/01/16 BY 109984

ANTHONY JAMES DEMATTEI ARCH 0019120

PROJECT PACKAGE: CONRAC

CONSOLIDATED RENTAL CAR FACILITY (ConRAC)

Revision		
No.	Date	Description
1	12/23/15	ADD 07
2	03/01/16	WP 98

ENLARGED ESCALATORS CORE SECTIONS

CONRAC A9.67

PROJECT: 21483
DATE: 06/20/15

Exhibit B, Locations
Hillsborough County Aviation Authority
Glass Cleaning Services
Sunshine Cleaning Systems, Inc.

Contract

Issued: 9/14/18
Page 35 of 66

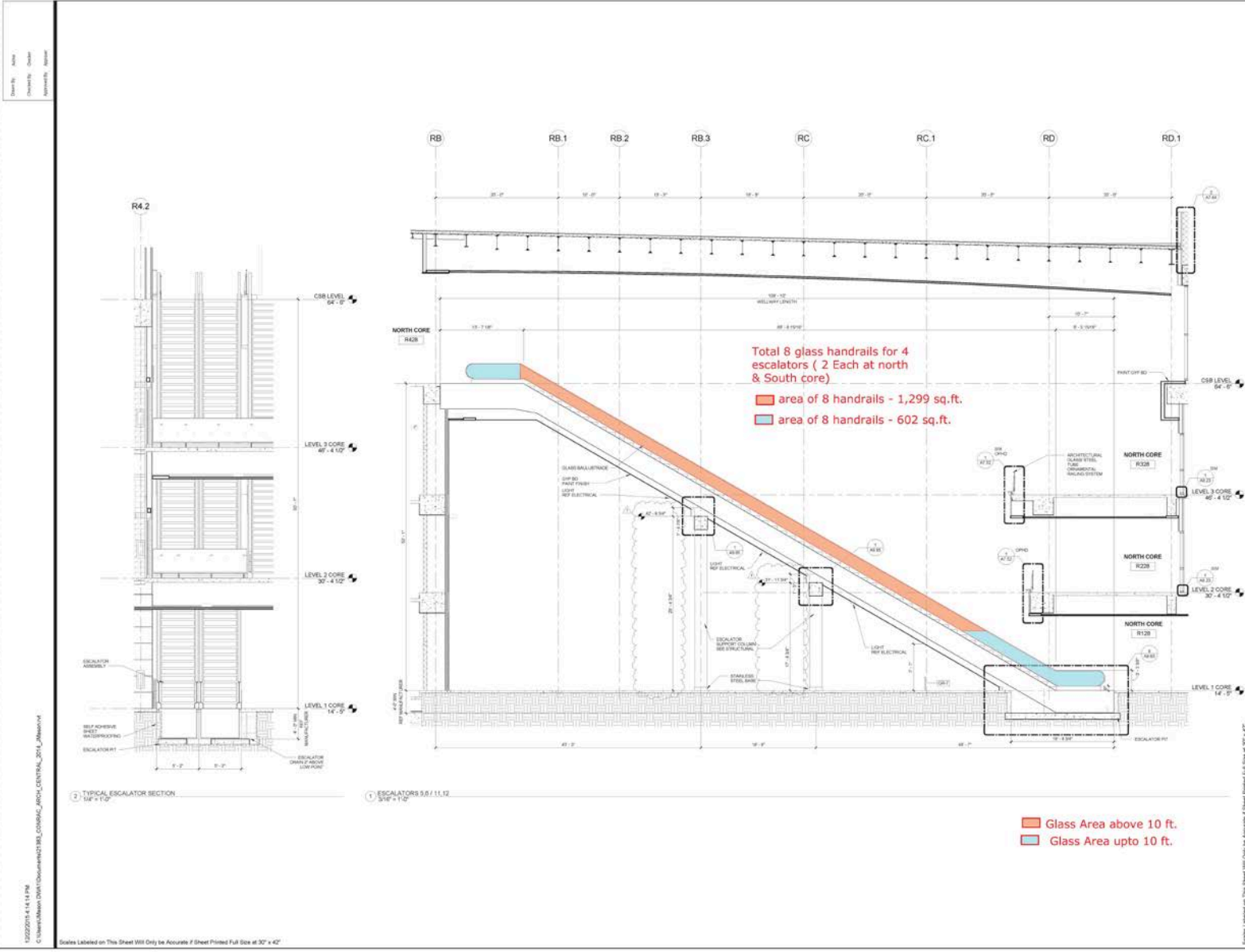

Consolidated Rental Car Facility (ConRAC) & Automated People Mover System (APM)

CONSOLIDATED RENTAL CAR FACILITY (ConRAC)

HCAA Project No. 1105-14



1300 Manufacturing Street Suite 210 Dallas, TX 75207 Tel: 214-373-0044

ARCHITECT OF RECORD FIRM'S FLORIDA CERT. NO. A42821060



GRESHAM SMITH AND PARTNERS

DESIGN SERVICES FOR THE BUILDING ENVIRONMENT PROJECT DESIGN TEAM LEADER

100% ISSUED FOR CONSTRUCTION 12/22/15 ASI # 07

ANTHONY JAMES DEMATTEI ARCH 020102

PROJECT PACKAGE CONRAC

CONSOLIDATED RENTAL CAR FACILITY (ConRAC)

Revision		
No.	Date	Description
1	12/23/15	ISS 07

ENLARGED ESCALATORS CORE SECTION

CONRAC A9.68

PROJECT: 21183
DATE: 06/20/15

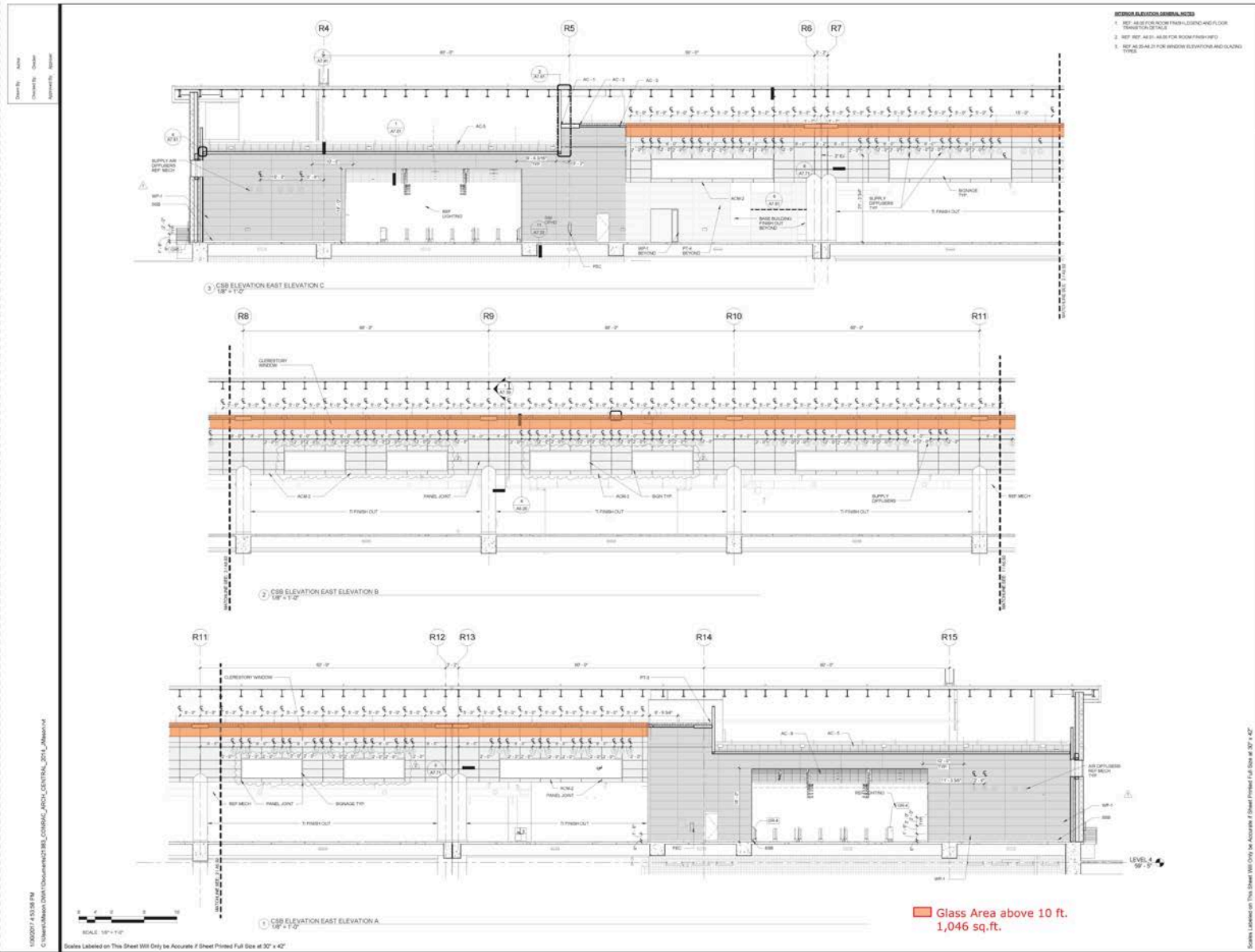

- REVISIONS/ISSUES
- REV. ASL FOR ROOM FINISHES AND FLOOR FINISH DETAILS
 - REV. REF. AREA NUMBER FOR ROOM FINISHES
 - REV. ASL FOR WINDOW ELEVATIONS INCLUDING TYPES



Consolidated Rental Car Facility (ConRAC) & Automated People Mover System (APM)

CONSOLIDATED RENTAL CAR FACILITY (ConRAC)
HCAA Project No. 1105-14



1330 Manufacturing Street
Suite 210
Dallas, TX 75207
Tel: 214-373-0044

ARCHITECT OF RECORD
FIRM'S FLORIDA CERT. NO.
AA00001040



GRESHAM SMITH AND PARTNERS
DESIGN SERVICES
FOR THE BUILDING
ENVIRONMENT
PROJECT DESIGN TEAM LEADER

ISSUED FOR CONSTRUCTION
02/03/17 ASL # 67

ANTHONY JAMES DEMATTE
AW 0001329
PROJECT PACKAGE
CONRAC

CONSOLIDATED RENTAL CAR FACILITY (ConRAC)

Revision	No.	Date	Description
1	01/17/17	ASL 62	
2	02/03/17	ASL 67	

CSB INTERIOR ELEVATIONS

CONRAC
A5.92
PROJECT: 2145
DATE: 06/02/15

Exhibit B, Locations
Hillsborough County Aviation Authority
Glass Cleaning Services
Sunshine Cleaning Systems, Inc.

Contract

Issued: 9/14/18
Page 37 of 66



Consolidated Rental Car Facility (CoRAC) & Automated People Mover System (APM)

APM INFRASTRUCTURE PROJECT

HCAA Project No. 8700 14



GRESHAM SMITH AND PARTNERS

Design Services For the Built Environment

GRESHAM SMITH AND PARTNERS

Two Harbour Place
302 Florida Run Avenue
Suite 900
Tampa, FL 33602
Tel: 813-251-6838

FIRMS FLORIDA CERT. NOS.

AA000004
CA000007
LC000006

100% REVISED FOR CONSTRUCTION
07/22/18 RSI 00

TOOD PAUL MARTIN ARCHITECTS

PROJECT PACKAGE
APM 1 / SS1

AUTOMATED PEOPLE MOVER STATION AT MAIN TERMINAL

Revision

No.	Date	Description
1	4/26/18	ISS 28
2	7/2/18	ISS 30

NEW CONSTRUCTION PLAN - LEVEL 4 - PLATFORM - OVERALL

APM 1 / SS1
A2.4

PROJECT: A022102
DATE: 06/21/18

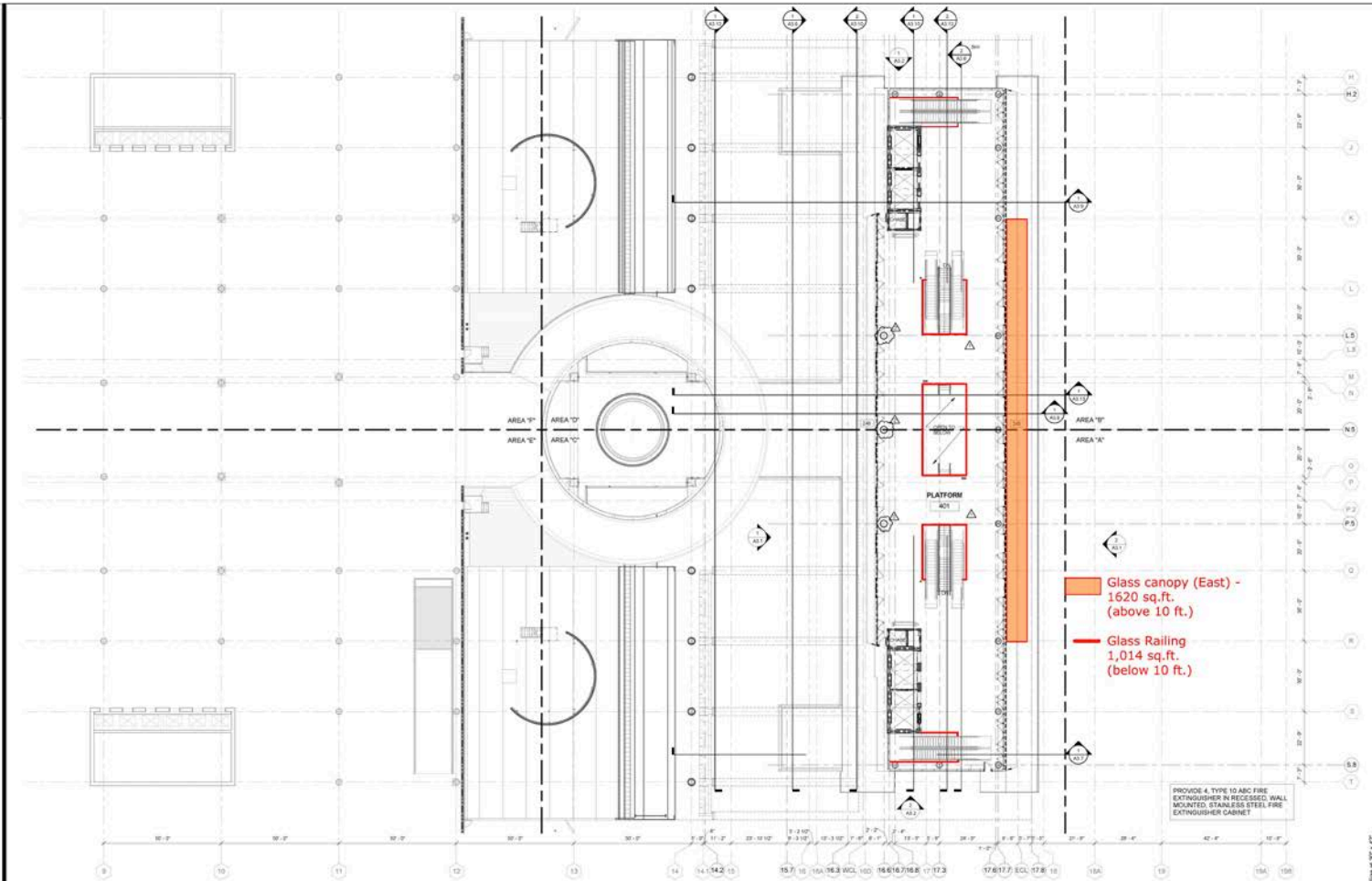

Glass canopy (East) - 1620 sq.ft. (above 10 ft.)
Glass Railing 1,014 sq.ft. (below 10 ft.)

PROVIDE A TYPE 10 ABC FIRE EXTINGUISHER IN RECESSED WALL MOUNTED STAINLESS STEEL FIRE EXTINGUISHER CABINET

SHEET SPECIFIC KEYNOTES

- 101 ACCESS TO PLUMBING SHALL BE MAINTAINED
- 102 ALL PLUMBING SHALL BE INSTALLED IN ACCORDANCE WITH THE LATEST EDITIONS OF THE INTERNATIONAL PLUMBING CODE (IPC) AND ALL APPLICABLE LOCAL CODES
- 103 ALL PLUMBING SHALL BE INSTALLED IN ACCORDANCE WITH THE LATEST EDITIONS OF THE INTERNATIONAL PLUMBING CODE (IPC) AND ALL APPLICABLE LOCAL CODES
- 104 ALL PLUMBING SHALL BE INSTALLED IN ACCORDANCE WITH THE LATEST EDITIONS OF THE INTERNATIONAL PLUMBING CODE (IPC) AND ALL APPLICABLE LOCAL CODES
- 105 ALL PLUMBING SHALL BE INSTALLED IN ACCORDANCE WITH THE LATEST EDITIONS OF THE INTERNATIONAL PLUMBING CODE (IPC) AND ALL APPLICABLE LOCAL CODES
- 106 ALL PLUMBING SHALL BE INSTALLED IN ACCORDANCE WITH THE LATEST EDITIONS OF THE INTERNATIONAL PLUMBING CODE (IPC) AND ALL APPLICABLE LOCAL CODES
- 107 ALL PLUMBING SHALL BE INSTALLED IN ACCORDANCE WITH THE LATEST EDITIONS OF THE INTERNATIONAL PLUMBING CODE (IPC) AND ALL APPLICABLE LOCAL CODES
- 108 ALL PLUMBING SHALL BE INSTALLED IN ACCORDANCE WITH THE LATEST EDITIONS OF THE INTERNATIONAL PLUMBING CODE (IPC) AND ALL APPLICABLE LOCAL CODES
- 109 ALL PLUMBING SHALL BE INSTALLED IN ACCORDANCE WITH THE LATEST EDITIONS OF THE INTERNATIONAL PLUMBING CODE (IPC) AND ALL APPLICABLE LOCAL CODES
- 110 ALL PLUMBING SHALL BE INSTALLED IN ACCORDANCE WITH THE LATEST EDITIONS OF THE INTERNATIONAL PLUMBING CODE (IPC) AND ALL APPLICABLE LOCAL CODES

STRUCTURAL KEYNOTES

- 201 ALL STRUCTURAL MEMBERS SHALL BE INSTALLED IN ACCORDANCE WITH THE LATEST EDITIONS OF THE ACI 308 AND ALL APPLICABLE LOCAL CODES
- 202 ALL STRUCTURAL MEMBERS SHALL BE INSTALLED IN ACCORDANCE WITH THE LATEST EDITIONS OF THE ACI 308 AND ALL APPLICABLE LOCAL CODES
- 203 ALL STRUCTURAL MEMBERS SHALL BE INSTALLED IN ACCORDANCE WITH THE LATEST EDITIONS OF THE ACI 308 AND ALL APPLICABLE LOCAL CODES
- 204 ALL STRUCTURAL MEMBERS SHALL BE INSTALLED IN ACCORDANCE WITH THE LATEST EDITIONS OF THE ACI 308 AND ALL APPLICABLE LOCAL CODES
- 205 ALL STRUCTURAL MEMBERS SHALL BE INSTALLED IN ACCORDANCE WITH THE LATEST EDITIONS OF THE ACI 308 AND ALL APPLICABLE LOCAL CODES
- 206 ALL STRUCTURAL MEMBERS SHALL BE INSTALLED IN ACCORDANCE WITH THE LATEST EDITIONS OF THE ACI 308 AND ALL APPLICABLE LOCAL CODES
- 207 ALL STRUCTURAL MEMBERS SHALL BE INSTALLED IN ACCORDANCE WITH THE LATEST EDITIONS OF THE ACI 308 AND ALL APPLICABLE LOCAL CODES
- 208 ALL STRUCTURAL MEMBERS SHALL BE INSTALLED IN ACCORDANCE WITH THE LATEST EDITIONS OF THE ACI 308 AND ALL APPLICABLE LOCAL CODES
- 209 ALL STRUCTURAL MEMBERS SHALL BE INSTALLED IN ACCORDANCE WITH THE LATEST EDITIONS OF THE ACI 308 AND ALL APPLICABLE LOCAL CODES
- 210 ALL STRUCTURAL MEMBERS SHALL BE INSTALLED IN ACCORDANCE WITH THE LATEST EDITIONS OF THE ACI 308 AND ALL APPLICABLE LOCAL CODES

METAL FABRICATION KEYNOTES

- 301 ALL METAL FABRICATION SHALL BE INSTALLED IN ACCORDANCE WITH THE LATEST EDITIONS OF THE AISC 360 AND ALL APPLICABLE LOCAL CODES
- 302 ALL METAL FABRICATION SHALL BE INSTALLED IN ACCORDANCE WITH THE LATEST EDITIONS OF THE AISC 360 AND ALL APPLICABLE LOCAL CODES
- 303 ALL METAL FABRICATION SHALL BE INSTALLED IN ACCORDANCE WITH THE LATEST EDITIONS OF THE AISC 360 AND ALL APPLICABLE LOCAL CODES
- 304 ALL METAL FABRICATION SHALL BE INSTALLED IN ACCORDANCE WITH THE LATEST EDITIONS OF THE AISC 360 AND ALL APPLICABLE LOCAL CODES
- 305 ALL METAL FABRICATION SHALL BE INSTALLED IN ACCORDANCE WITH THE LATEST EDITIONS OF THE AISC 360 AND ALL APPLICABLE LOCAL CODES
- 306 ALL METAL FABRICATION SHALL BE INSTALLED IN ACCORDANCE WITH THE LATEST EDITIONS OF THE AISC 360 AND ALL APPLICABLE LOCAL CODES
- 307 ALL METAL FABRICATION SHALL BE INSTALLED IN ACCORDANCE WITH THE LATEST EDITIONS OF THE AISC 360 AND ALL APPLICABLE LOCAL CODES
- 308 ALL METAL FABRICATION SHALL BE INSTALLED IN ACCORDANCE WITH THE LATEST EDITIONS OF THE AISC 360 AND ALL APPLICABLE LOCAL CODES
- 309 ALL METAL FABRICATION SHALL BE INSTALLED IN ACCORDANCE WITH THE LATEST EDITIONS OF THE AISC 360 AND ALL APPLICABLE LOCAL CODES
- 310 ALL METAL FABRICATION SHALL BE INSTALLED IN ACCORDANCE WITH THE LATEST EDITIONS OF THE AISC 360 AND ALL APPLICABLE LOCAL CODES

MECHANICAL KEYNOTES

- 401 ALL MECHANICAL SYSTEMS SHALL BE INSTALLED IN ACCORDANCE WITH THE LATEST EDITIONS OF THE ASHRAE 90.1 AND ALL APPLICABLE LOCAL CODES
- 402 ALL MECHANICAL SYSTEMS SHALL BE INSTALLED IN ACCORDANCE WITH THE LATEST EDITIONS OF THE ASHRAE 90.1 AND ALL APPLICABLE LOCAL CODES
- 403 ALL MECHANICAL SYSTEMS SHALL BE INSTALLED IN ACCORDANCE WITH THE LATEST EDITIONS OF THE ASHRAE 90.1 AND ALL APPLICABLE LOCAL CODES
- 404 ALL MECHANICAL SYSTEMS SHALL BE INSTALLED IN ACCORDANCE WITH THE LATEST EDITIONS OF THE ASHRAE 90.1 AND ALL APPLICABLE LOCAL CODES
- 405 ALL MECHANICAL SYSTEMS SHALL BE INSTALLED IN ACCORDANCE WITH THE LATEST EDITIONS OF THE ASHRAE 90.1 AND ALL APPLICABLE LOCAL CODES
- 406 ALL MECHANICAL SYSTEMS SHALL BE INSTALLED IN ACCORDANCE WITH THE LATEST EDITIONS OF THE ASHRAE 90.1 AND ALL APPLICABLE LOCAL CODES
- 407 ALL MECHANICAL SYSTEMS SHALL BE INSTALLED IN ACCORDANCE WITH THE LATEST EDITIONS OF THE ASHRAE 90.1 AND ALL APPLICABLE LOCAL CODES
- 408 ALL MECHANICAL SYSTEMS SHALL BE INSTALLED IN ACCORDANCE WITH THE LATEST EDITIONS OF THE ASHRAE 90.1 AND ALL APPLICABLE LOCAL CODES
- 409 ALL MECHANICAL SYSTEMS SHALL BE INSTALLED IN ACCORDANCE WITH THE LATEST EDITIONS OF THE ASHRAE 90.1 AND ALL APPLICABLE LOCAL CODES
- 410 ALL MECHANICAL SYSTEMS SHALL BE INSTALLED IN ACCORDANCE WITH THE LATEST EDITIONS OF THE ASHRAE 90.1 AND ALL APPLICABLE LOCAL CODES

NEW CONSTRUCTION LEGEND

- ACC ACCESSIBLE
- ALC ALUMINUM CLADDING
- ASB ALUMINUM SHIELDING
- AVC ALUMINUM VENEER CLADDING
- AWC ALUMINUM WINDOW CASING
- AWD ALUMINUM WINDOW DECK
- AWF ALUMINUM WINDOW FRAME
- AWG ALUMINUM WINDOW GLASS
- AWH ALUMINUM WINDOW HURDLES
- AWI ALUMINUM WINDOW INSULATION
- AWJ ALUMINUM WINDOW JOINTS
- AWK ALUMINUM WINDOW KICKERS
- AWL ALUMINUM WINDOW LININGS
- AWM ALUMINUM WINDOW MULLIONS
- AWN ALUMINUM WINDOW NAILS
- AWO ALUMINUM WINDOW OPERATORS
- AWP ALUMINUM WINDOW PANELED
- AWQ ALUMINUM WINDOW PARTITIONS
- AWR ALUMINUM WINDOW REINFORCEMENT
- AWS ALUMINUM WINDOW SILLINGS
- AWT ALUMINUM WINDOW TIES
- AWU ALUMINUM WINDOW TRIM
- AWV ALUMINUM WINDOW UNITS
- AWW ALUMINUM WINDOW WALLS
- AWX ALUMINUM WINDOW WALLS WITH INSULATION
- AWY ALUMINUM WINDOW WALLS WITH LININGS
- AWZ ALUMINUM WINDOW WALLS WITH PARTITIONS
- AW1 ALUMINUM WINDOW WALLS WITH REINFORCEMENT
- AW2 ALUMINUM WINDOW WALLS WITH TRIM
- AW3 ALUMINUM WINDOW WALLS WITH UNITS
- AW4 ALUMINUM WINDOW WALLS WITH WALLS
- AW5 ALUMINUM WINDOW WALLS WITH WALLS AND PARTITIONS
- AW6 ALUMINUM WINDOW WALLS WITH WALLS AND TRIM
- AW7 ALUMINUM WINDOW WALLS WITH WALLS AND UNITS
- AW8 ALUMINUM WINDOW WALLS WITH WALLS AND WALLS
- AW9 ALUMINUM WINDOW WALLS WITH WALLS AND WALLS AND PARTITIONS
- AW0 ALUMINUM WINDOW WALLS WITH WALLS AND WALLS AND TRIM

KEY PLAN



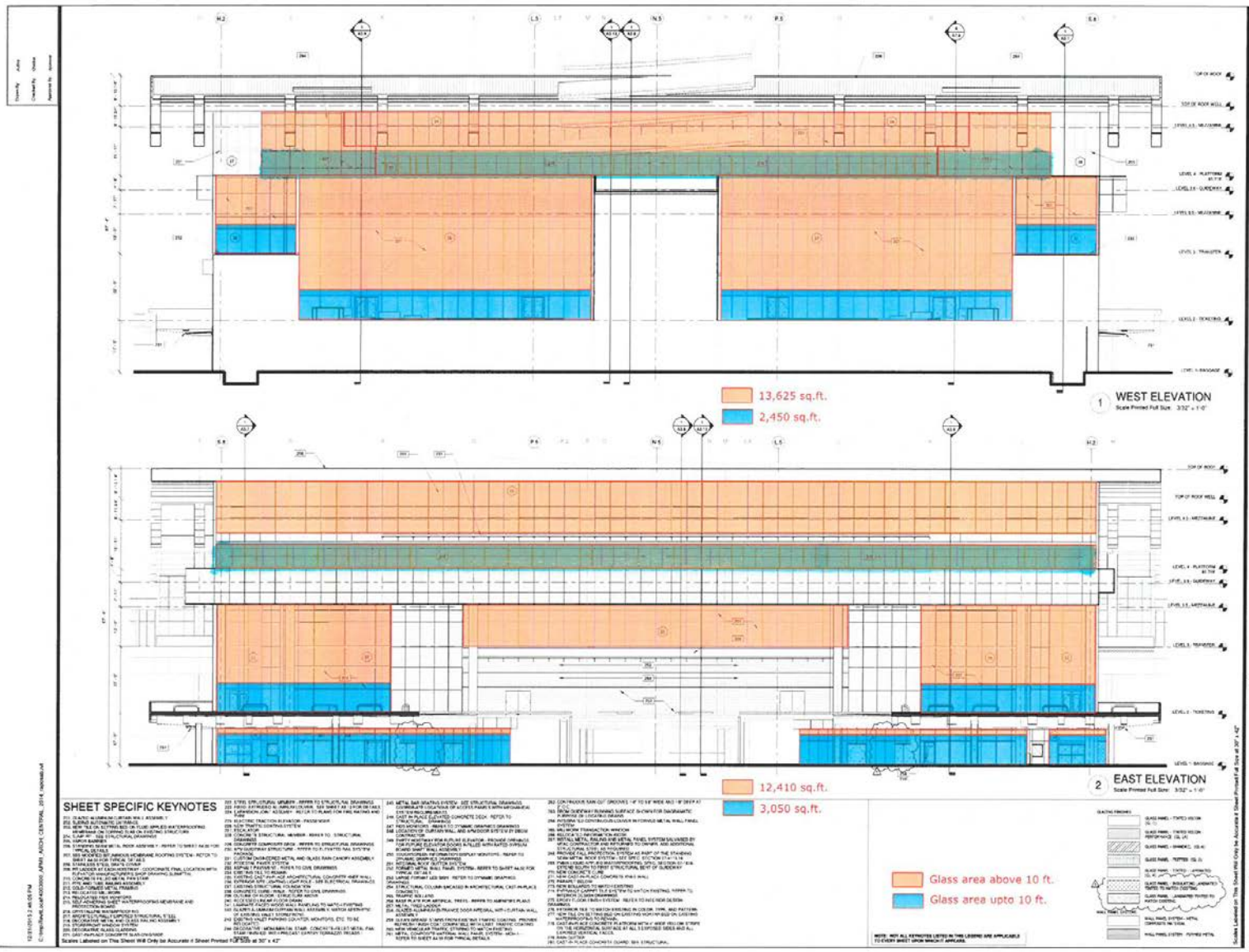

SHEET SPECIFIC KEYNOTES

- 101 STRENGTHENING MEMBER TO BE SHOWN IN STRUCTURAL DRAWINGS
- 102 STRENGTHENING MEMBER TO BE SHOWN IN STRUCTURAL DRAWINGS
- 103 STRENGTHENING MEMBER TO BE SHOWN IN STRUCTURAL DRAWINGS
- 104 STRENGTHENING MEMBER TO BE SHOWN IN STRUCTURAL DRAWINGS
- 105 STRENGTHENING MEMBER TO BE SHOWN IN STRUCTURAL DRAWINGS
- 106 STRENGTHENING MEMBER TO BE SHOWN IN STRUCTURAL DRAWINGS
- 107 STRENGTHENING MEMBER TO BE SHOWN IN STRUCTURAL DRAWINGS
- 108 STRENGTHENING MEMBER TO BE SHOWN IN STRUCTURAL DRAWINGS
- 109 STRENGTHENING MEMBER TO BE SHOWN IN STRUCTURAL DRAWINGS
- 110 STRENGTHENING MEMBER TO BE SHOWN IN STRUCTURAL DRAWINGS
- 111 STRENGTHENING MEMBER TO BE SHOWN IN STRUCTURAL DRAWINGS
- 112 STRENGTHENING MEMBER TO BE SHOWN IN STRUCTURAL DRAWINGS
- 113 STRENGTHENING MEMBER TO BE SHOWN IN STRUCTURAL DRAWINGS
- 114 STRENGTHENING MEMBER TO BE SHOWN IN STRUCTURAL DRAWINGS
- 115 STRENGTHENING MEMBER TO BE SHOWN IN STRUCTURAL DRAWINGS
- 116 STRENGTHENING MEMBER TO BE SHOWN IN STRUCTURAL DRAWINGS
- 117 STRENGTHENING MEMBER TO BE SHOWN IN STRUCTURAL DRAWINGS
- 118 STRENGTHENING MEMBER TO BE SHOWN IN STRUCTURAL DRAWINGS
- 119 STRENGTHENING MEMBER TO BE SHOWN IN STRUCTURAL DRAWINGS
- 120 STRENGTHENING MEMBER TO BE SHOWN IN STRUCTURAL DRAWINGS
- 121 STRENGTHENING MEMBER TO BE SHOWN IN STRUCTURAL DRAWINGS
- 122 STRENGTHENING MEMBER TO BE SHOWN IN STRUCTURAL DRAWINGS
- 123 STRENGTHENING MEMBER TO BE SHOWN IN STRUCTURAL DRAWINGS
- 124 STRENGTHENING MEMBER TO BE SHOWN IN STRUCTURAL DRAWINGS
- 125 STRENGTHENING MEMBER TO BE SHOWN IN STRUCTURAL DRAWINGS
- 126 STRENGTHENING MEMBER TO BE SHOWN IN STRUCTURAL DRAWINGS
- 127 STRENGTHENING MEMBER TO BE SHOWN IN STRUCTURAL DRAWINGS
- 128 STRENGTHENING MEMBER TO BE SHOWN IN STRUCTURAL DRAWINGS
- 129 STRENGTHENING MEMBER TO BE SHOWN IN STRUCTURAL DRAWINGS
- 130 STRENGTHENING MEMBER TO BE SHOWN IN STRUCTURAL DRAWINGS
- 131 STRENGTHENING MEMBER TO BE SHOWN IN STRUCTURAL DRAWINGS
- 132 STRENGTHENING MEMBER TO BE SHOWN IN STRUCTURAL DRAWINGS
- 133 STRENGTHENING MEMBER TO BE SHOWN IN STRUCTURAL DRAWINGS
- 134 STRENGTHENING MEMBER TO BE SHOWN IN STRUCTURAL DRAWINGS
- 135 STRENGTHENING MEMBER TO BE SHOWN IN STRUCTURAL DRAWINGS
- 136 STRENGTHENING MEMBER TO BE SHOWN IN STRUCTURAL DRAWINGS
- 137 STRENGTHENING MEMBER TO BE SHOWN IN STRUCTURAL DRAWINGS
- 138 STRENGTHENING MEMBER TO BE SHOWN IN STRUCTURAL DRAWINGS
- 139 STRENGTHENING MEMBER TO BE SHOWN IN STRUCTURAL DRAWINGS
- 140 STRENGTHENING MEMBER TO BE SHOWN IN STRUCTURAL DRAWINGS
- 141 STRENGTHENING MEMBER TO BE SHOWN IN STRUCTURAL DRAWINGS
- 142 STRENGTHENING MEMBER TO BE SHOWN IN STRUCTURAL DRAWINGS
- 143 STRENGTHENING MEMBER TO BE SHOWN IN STRUCTURAL DRAWINGS
- 144 STRENGTHENING MEMBER TO BE SHOWN IN STRUCTURAL DRAWINGS
- 145 STRENGTHENING MEMBER TO BE SHOWN IN STRUCTURAL DRAWINGS
- 146 STRENGTHENING MEMBER TO BE SHOWN IN STRUCTURAL DRAWINGS
- 147 STRENGTHENING MEMBER TO BE SHOWN IN STRUCTURAL DRAWINGS
- 148 STRENGTHENING MEMBER TO BE SHOWN IN STRUCTURAL DRAWINGS
- 149 STRENGTHENING MEMBER TO BE SHOWN IN STRUCTURAL DRAWINGS
- 150 STRENGTHENING MEMBER TO BE SHOWN IN STRUCTURAL DRAWINGS
- 151 STRENGTHENING MEMBER TO BE SHOWN IN STRUCTURAL DRAWINGS
- 152 STRENGTHENING MEMBER TO BE SHOWN IN STRUCTURAL DRAWINGS
- 153 STRENGTHENING MEMBER TO BE SHOWN IN STRUCTURAL DRAWINGS
- 154 STRENGTHENING MEMBER TO BE SHOWN IN STRUCTURAL DRAWINGS
- 155 STRENGTHENING MEMBER TO BE SHOWN IN STRUCTURAL DRAWINGS
- 156 STRENGTHENING MEMBER TO BE SHOWN IN STRUCTURAL DRAWINGS
- 157 STRENGTHENING MEMBER TO BE SHOWN IN STRUCTURAL DRAWINGS
- 158 STRENGTHENING MEMBER TO BE SHOWN IN STRUCTURAL DRAWINGS
- 159 STRENGTHENING MEMBER TO BE SHOWN IN STRUCTURAL DRAWINGS
- 160 STRENGTHENING MEMBER TO BE SHOWN IN STRUCTURAL DRAWINGS
- 161 STRENGTHENING MEMBER TO BE SHOWN IN STRUCTURAL DRAWINGS
- 162 STRENGTHENING MEMBER TO BE SHOWN IN STRUCTURAL DRAWINGS
- 163 STRENGTHENING MEMBER TO BE SHOWN IN STRUCTURAL DRAWINGS
- 164 STRENGTHENING MEMBER TO BE SHOWN IN STRUCTURAL DRAWINGS
- 165 STRENGTHENING MEMBER TO BE SHOWN IN STRUCTURAL DRAWINGS
- 166 STRENGTHENING MEMBER TO BE SHOWN IN STRUCTURAL DRAWINGS
- 167 STRENGTHENING MEMBER TO BE SHOWN IN STRUCTURAL DRAWINGS
- 168 STRENGTHENING MEMBER TO BE SHOWN IN STRUCTURAL DRAWINGS
- 169 STRENGTHENING MEMBER TO BE SHOWN IN STRUCTURAL DRAWINGS
- 170 STRENGTHENING MEMBER TO BE SHOWN IN STRUCTURAL DRAWINGS
- 171 STRENGTHENING MEMBER TO BE SHOWN IN STRUCTURAL DRAWINGS
- 172 STRENGTHENING MEMBER TO BE SHOWN IN STRUCTURAL DRAWINGS
- 173 STRENGTHENING MEMBER TO BE SHOWN IN STRUCTURAL DRAWINGS
- 174 STRENGTHENING MEMBER TO BE SHOWN IN STRUCTURAL DRAWINGS
- 175 STRENGTHENING MEMBER TO BE SHOWN IN STRUCTURAL DRAWINGS
- 176 STRENGTHENING MEMBER TO BE SHOWN IN STRUCTURAL DRAWINGS
- 177 STRENGTHENING MEMBER TO BE SHOWN IN STRUCTURAL DRAWINGS
- 178 STRENGTHENING MEMBER TO BE SHOWN IN STRUCTURAL DRAWINGS
- 179 STRENGTHENING MEMBER TO BE SHOWN IN STRUCTURAL DRAWINGS
- 180 STRENGTHENING MEMBER TO BE SHOWN IN STRUCTURAL DRAWINGS
- 181 STRENGTHENING MEMBER TO BE SHOWN IN STRUCTURAL DRAWINGS
- 182 STRENGTHENING MEMBER TO BE SHOWN IN STRUCTURAL DRAWINGS
- 183 STRENGTHENING MEMBER TO BE SHOWN IN STRUCTURAL DRAWINGS
- 184 STRENGTHENING MEMBER TO BE SHOWN IN STRUCTURAL DRAWINGS
- 185 STRENGTHENING MEMBER TO BE SHOWN IN STRUCTURAL DRAWINGS
- 186 STRENGTHENING MEMBER TO BE SHOWN IN STRUCTURAL DRAWINGS
- 187 STRENGTHENING MEMBER TO BE SHOWN IN STRUCTURAL DRAWINGS
- 188 STRENGTHENING MEMBER TO BE SHOWN IN STRUCTURAL DRAWINGS
- 189 STRENGTHENING MEMBER TO BE SHOWN IN STRUCTURAL DRAWINGS
- 190 STRENGTHENING MEMBER TO BE SHOWN IN STRUCTURAL DRAWINGS
- 191 STRENGTHENING MEMBER TO BE SHOWN IN STRUCTURAL DRAWINGS
- 192 STRENGTHENING MEMBER TO BE SHOWN IN STRUCTURAL DRAWINGS
- 193 STRENGTHENING MEMBER TO BE SHOWN IN STRUCTURAL DRAWINGS
- 194 STRENGTHENING MEMBER TO BE SHOWN IN STRUCTURAL DRAWINGS
- 195 STRENGTHENING MEMBER TO BE SHOWN IN STRUCTURAL DRAWINGS
- 196 STRENGTHENING MEMBER TO BE SHOWN IN STRUCTURAL DRAWINGS
- 197 STRENGTHENING MEMBER TO BE SHOWN IN STRUCTURAL DRAWINGS
- 198 STRENGTHENING MEMBER TO BE SHOWN IN STRUCTURAL DRAWINGS
- 199 STRENGTHENING MEMBER TO BE SHOWN IN STRUCTURAL DRAWINGS
- 200 STRENGTHENING MEMBER TO BE SHOWN IN STRUCTURAL DRAWINGS

12,410 sq. ft.
3,050 sq. ft.

Glass area above 10 ft.
Glass area upto 10 ft.

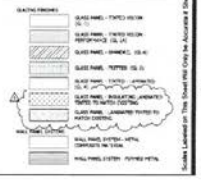

NOTE: NOT ALL FINISHES LISTED IN THIS SCHEDULE ARE APPLICABLE TO EVERY PART OF THE WORK.

Tampa International Airport
Consolidated Rental Car Facility (ConRAC) & Automated People Mover System (APM)
APM INFRASTRUCTURE PROJECT
HCAA Project No. 8700 14

G S & P
GRESHAM SMITH AND PARTNERS
Design Services for the Built Environment

GRESHAM SMITH AND PARTNERS
Two Victoria Plaza
302 Knight Run Avenue
Suite 500
Tampa, FL 33602
Tel: 813-251-6833

FIRMS FLORIDA CERT. NOS.
ARCHITECTURE: CA2006
ENGINEERING: LC2000001

100% ISSUED FOR CONSTRUCTION
12/23/15 AS 1.0

TODD PAUL MARTEN
ARCHITECT
PROJECT PACKAGE:
APM 1 / SS1
AUTOMATED PEOPLE MOVER STATION AT MAIN TERMINAL

Rev.	Date	Description
1	12/23/15	AS 1.0

EXTERIOR ELEVATIONS

APM 1 / SS1
A3.1
PROJECT: 8700 14
DATE: 09/21/15



Consolidated Rental Car Facility (ConRAC) & Automated People Mover System (APM)

APM INFRASTRUCTURE PROJECT

HCAA Project No. 8700 14



GRESHAM SMITH AND PARTNERS

Design Services For The Built Environment

GRESHAM SMITH AND PARTNERS

Two Harbour Place
362 Kingsway Avenue
Suite 900
Tampa, FL 33602
Tel: 813-251-9838

FIRMS FLORIDA CERT. NOS.
AAP000024
L20000197
L20000381

100% REVISED FOR CONSTRUCTION 09/16/18 ASI 02

TOOQ PAUL MARTIN ARCHITECTS

PROJECT PACKAGE

APM 1 / SS1

AUTOMATED PEOPLE MOVER STATION AT MAIN TERMINAL

Revision

No.	Date	Description
1	10/23/15	REV 03
2	10/27/16	REV 12
3	3/28/18	REV 22

EXTERIOR ELEVATIONS

APM 1 / SS1
A3.2
PROJECT: 870014
DATE: 09/21/18

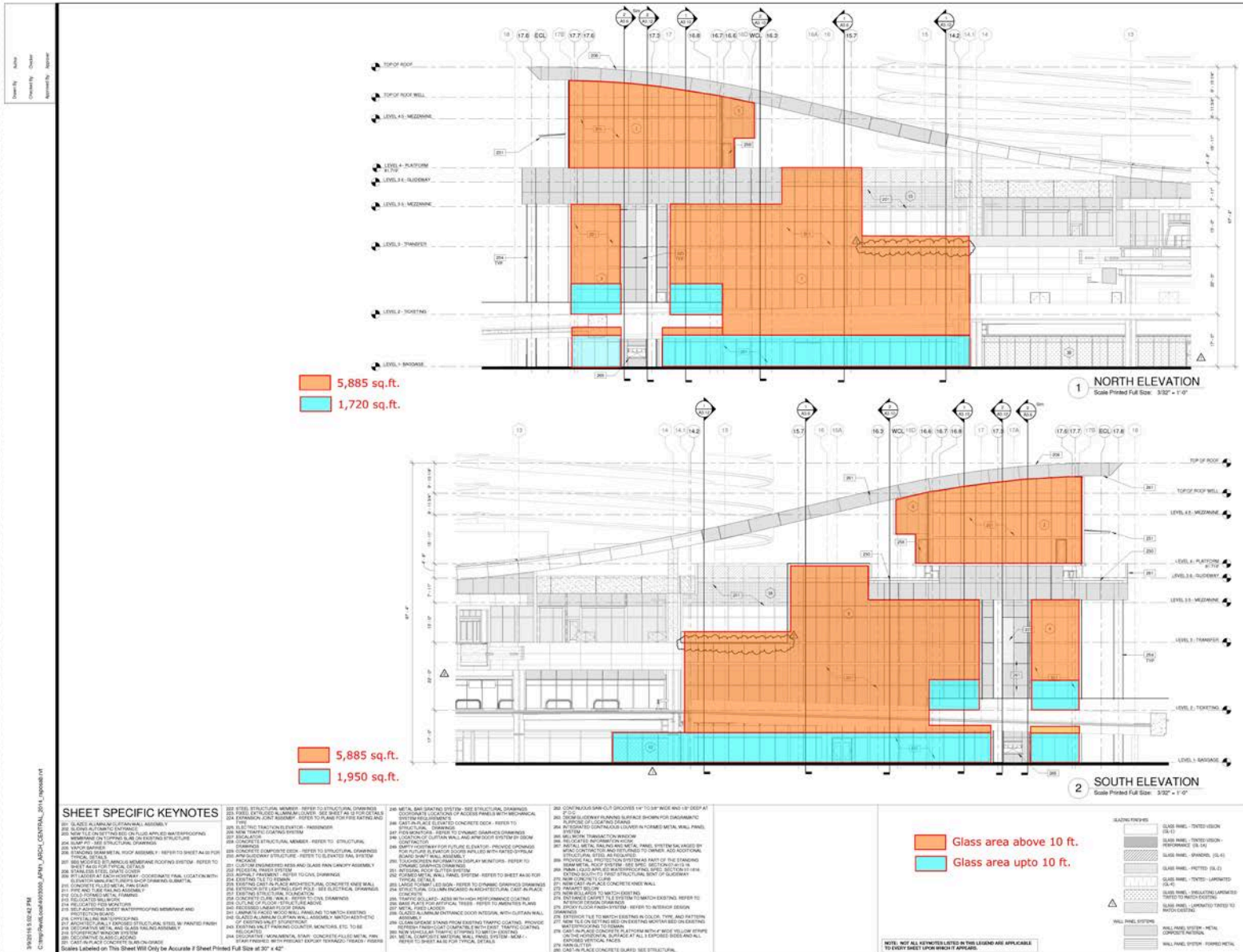

SHEET SPECIFIC KEYNOTES

- 001 GLASS ALUMINUM CURTAIN WALL ASSEMBLY
- 002 GLASS ALUMINUM CURTAIN WALL ASSEMBLY
- 003 GLASS ALUMINUM CURTAIN WALL ASSEMBLY
- 004 GLASS ALUMINUM CURTAIN WALL ASSEMBLY
- 005 GLASS ALUMINUM CURTAIN WALL ASSEMBLY
- 006 GLASS ALUMINUM CURTAIN WALL ASSEMBLY
- 007 GLASS ALUMINUM CURTAIN WALL ASSEMBLY
- 008 GLASS ALUMINUM CURTAIN WALL ASSEMBLY
- 009 GLASS ALUMINUM CURTAIN WALL ASSEMBLY
- 010 GLASS ALUMINUM CURTAIN WALL ASSEMBLY
- 011 GLASS ALUMINUM CURTAIN WALL ASSEMBLY
- 012 GLASS ALUMINUM CURTAIN WALL ASSEMBLY
- 013 GLASS ALUMINUM CURTAIN WALL ASSEMBLY
- 014 GLASS ALUMINUM CURTAIN WALL ASSEMBLY
- 015 GLASS ALUMINUM CURTAIN WALL ASSEMBLY
- 016 GLASS ALUMINUM CURTAIN WALL ASSEMBLY
- 017 GLASS ALUMINUM CURTAIN WALL ASSEMBLY
- 018 GLASS ALUMINUM CURTAIN WALL ASSEMBLY
- 019 GLASS ALUMINUM CURTAIN WALL ASSEMBLY
- 020 GLASS ALUMINUM CURTAIN WALL ASSEMBLY
- 021 GLASS ALUMINUM CURTAIN WALL ASSEMBLY
- 022 GLASS ALUMINUM CURTAIN WALL ASSEMBLY
- 023 GLASS ALUMINUM CURTAIN WALL ASSEMBLY
- 024 GLASS ALUMINUM CURTAIN WALL ASSEMBLY
- 025 GLASS ALUMINUM CURTAIN WALL ASSEMBLY
- 026 GLASS ALUMINUM CURTAIN WALL ASSEMBLY
- 027 GLASS ALUMINUM CURTAIN WALL ASSEMBLY
- 028 GLASS ALUMINUM CURTAIN WALL ASSEMBLY
- 029 GLASS ALUMINUM CURTAIN WALL ASSEMBLY
- 030 GLASS ALUMINUM CURTAIN WALL ASSEMBLY
- 031 GLASS ALUMINUM CURTAIN WALL ASSEMBLY
- 032 GLASS ALUMINUM CURTAIN WALL ASSEMBLY
- 033 GLASS ALUMINUM CURTAIN WALL ASSEMBLY
- 034 GLASS ALUMINUM CURTAIN WALL ASSEMBLY
- 035 GLASS ALUMINUM CURTAIN WALL ASSEMBLY
- 036 GLASS ALUMINUM CURTAIN WALL ASSEMBLY
- 037 GLASS ALUMINUM CURTAIN WALL ASSEMBLY
- 038 GLASS ALUMINUM CURTAIN WALL ASSEMBLY
- 039 GLASS ALUMINUM CURTAIN WALL ASSEMBLY
- 040 GLASS ALUMINUM CURTAIN WALL ASSEMBLY
- 041 GLASS ALUMINUM CURTAIN WALL ASSEMBLY
- 042 GLASS ALUMINUM CURTAIN WALL ASSEMBLY
- 043 GLASS ALUMINUM CURTAIN WALL ASSEMBLY
- 044 GLASS ALUMINUM CURTAIN WALL ASSEMBLY
- 045 GLASS ALUMINUM CURTAIN WALL ASSEMBLY
- 046 GLASS ALUMINUM CURTAIN WALL ASSEMBLY
- 047 GLASS ALUMINUM CURTAIN WALL ASSEMBLY
- 048 GLASS ALUMINUM CURTAIN WALL ASSEMBLY
- 049 GLASS ALUMINUM CURTAIN WALL ASSEMBLY
- 050 GLASS ALUMINUM CURTAIN WALL ASSEMBLY
- 051 GLASS ALUMINUM CURTAIN WALL ASSEMBLY
- 052 GLASS ALUMINUM CURTAIN WALL ASSEMBLY
- 053 GLASS ALUMINUM CURTAIN WALL ASSEMBLY
- 054 GLASS ALUMINUM CURTAIN WALL ASSEMBLY
- 055 GLASS ALUMINUM CURTAIN WALL ASSEMBLY
- 056 GLASS ALUMINUM CURTAIN WALL ASSEMBLY
- 057 GLASS ALUMINUM CURTAIN WALL ASSEMBLY
- 058 GLASS ALUMINUM CURTAIN WALL ASSEMBLY
- 059 GLASS ALUMINUM CURTAIN WALL ASSEMBLY
- 060 GLASS ALUMINUM CURTAIN WALL ASSEMBLY
- 061 GLASS ALUMINUM CURTAIN WALL ASSEMBLY
- 062 GLASS ALUMINUM CURTAIN WALL ASSEMBLY
- 063 GLASS ALUMINUM CURTAIN WALL ASSEMBLY
- 064 GLASS ALUMINUM CURTAIN WALL ASSEMBLY
- 065 GLASS ALUMINUM CURTAIN WALL ASSEMBLY
- 066 GLASS ALUMINUM CURTAIN WALL ASSEMBLY
- 067 GLASS ALUMINUM CURTAIN WALL ASSEMBLY
- 068 GLASS ALUMINUM CURTAIN WALL ASSEMBLY
- 069 GLASS ALUMINUM CURTAIN WALL ASSEMBLY
- 070 GLASS ALUMINUM CURTAIN WALL ASSEMBLY
- 071 GLASS ALUMINUM CURTAIN WALL ASSEMBLY
- 072 GLASS ALUMINUM CURTAIN WALL ASSEMBLY
- 073 GLASS ALUMINUM CURTAIN WALL ASSEMBLY
- 074 GLASS ALUMINUM CURTAIN WALL ASSEMBLY
- 075 GLASS ALUMINUM CURTAIN WALL ASSEMBLY
- 076 GLASS ALUMINUM CURTAIN WALL ASSEMBLY
- 077 GLASS ALUMINUM CURTAIN WALL ASSEMBLY
- 078 GLASS ALUMINUM CURTAIN WALL ASSEMBLY
- 079 GLASS ALUMINUM CURTAIN WALL ASSEMBLY
- 080 GLASS ALUMINUM CURTAIN WALL ASSEMBLY
- 081 GLASS ALUMINUM CURTAIN WALL ASSEMBLY
- 082 GLASS ALUMINUM CURTAIN WALL ASSEMBLY
- 083 GLASS ALUMINUM CURTAIN WALL ASSEMBLY
- 084 GLASS ALUMINUM CURTAIN WALL ASSEMBLY
- 085 GLASS ALUMINUM CURTAIN WALL ASSEMBLY
- 086 GLASS ALUMINUM CURTAIN WALL ASSEMBLY
- 087 GLASS ALUMINUM CURTAIN WALL ASSEMBLY
- 088 GLASS ALUMINUM CURTAIN WALL ASSEMBLY
- 089 GLASS ALUMINUM CURTAIN WALL ASSEMBLY
- 090 GLASS ALUMINUM CURTAIN WALL ASSEMBLY
- 091 GLASS ALUMINUM CURTAIN WALL ASSEMBLY
- 092 GLASS ALUMINUM CURTAIN WALL ASSEMBLY
- 093 GLASS ALUMINUM CURTAIN WALL ASSEMBLY
- 094 GLASS ALUMINUM CURTAIN WALL ASSEMBLY
- 095 GLASS ALUMINUM CURTAIN WALL ASSEMBLY
- 096 GLASS ALUMINUM CURTAIN WALL ASSEMBLY
- 097 GLASS ALUMINUM CURTAIN WALL ASSEMBLY
- 098 GLASS ALUMINUM CURTAIN WALL ASSEMBLY
- 099 GLASS ALUMINUM CURTAIN WALL ASSEMBLY
- 100 GLASS ALUMINUM CURTAIN WALL ASSEMBLY

NOTE: NOT ALL KEYNOTES LISTED IN THIS LEGEND ARE APPLICABLE TO EVERY SHEET UPON WHICH IT APPEARS.



Consolidated Rental Car Facility (ConRAC) & Automated People Mover System (APM)

APM INFRASTRUCTURE PROJECT

HCAA Project No. 8700 14



GRESHAM SMITH AND PARTNERS
Design Services For The Built Environment

GRESHAM SMITH AND PARTNERS

Two Harbour Place
362 Progress Park Avenue
Suite 900
Tampa, FL 33602
Tel: 813-251-9838

FIRMS FLORIDA CERT. NOS.
AP0000024
B20000797
L200000891

100% REVISIONS FOR CONSTRUCTION 1/11/18 ASI IT

TOOD PAUL MARTIN ARCHITECTS

PROJECT PACKAGE: APM 1 / SS1
AUTOMATED PEOPLE MOVER STATION AT MAIN TERMINAL

Revision		
No.	Date	Description
1	1/11/18	ISSUE

BUILDING SECTIONS

APM 1 / SS1
A3.6
DATE: 09/23/18

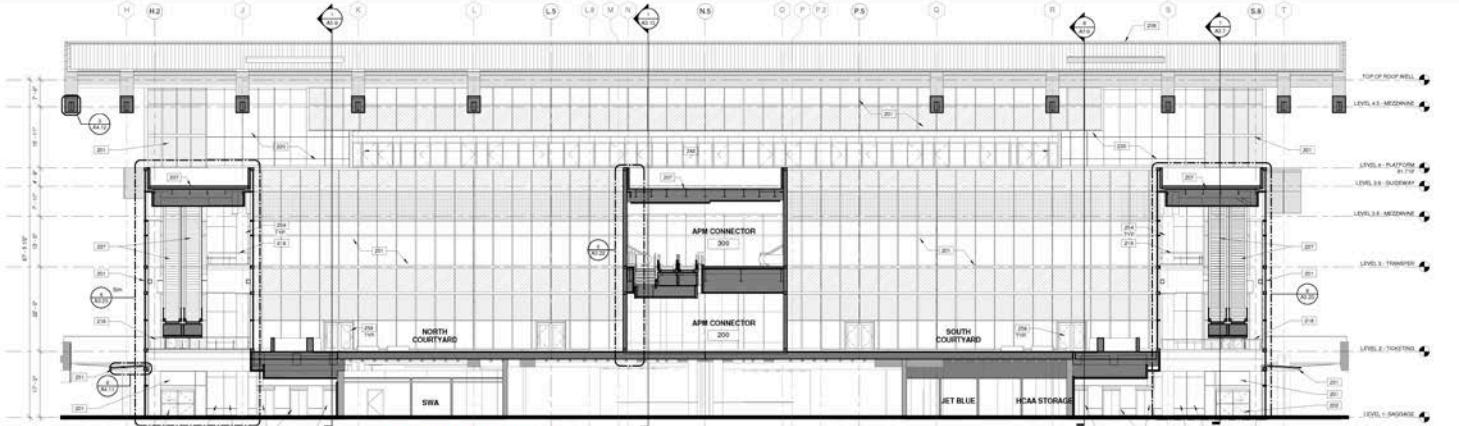

Escalator Glass Handrails
(4 north + 4 south)
(Total Area for all 8 handrails)

- 579 sq.ft.
- 288 sq.ft.

1 LONGITUDINAL AT TERMINAL CONNECTION
Scale Printed Full Size: 3/32" = 1'-0"

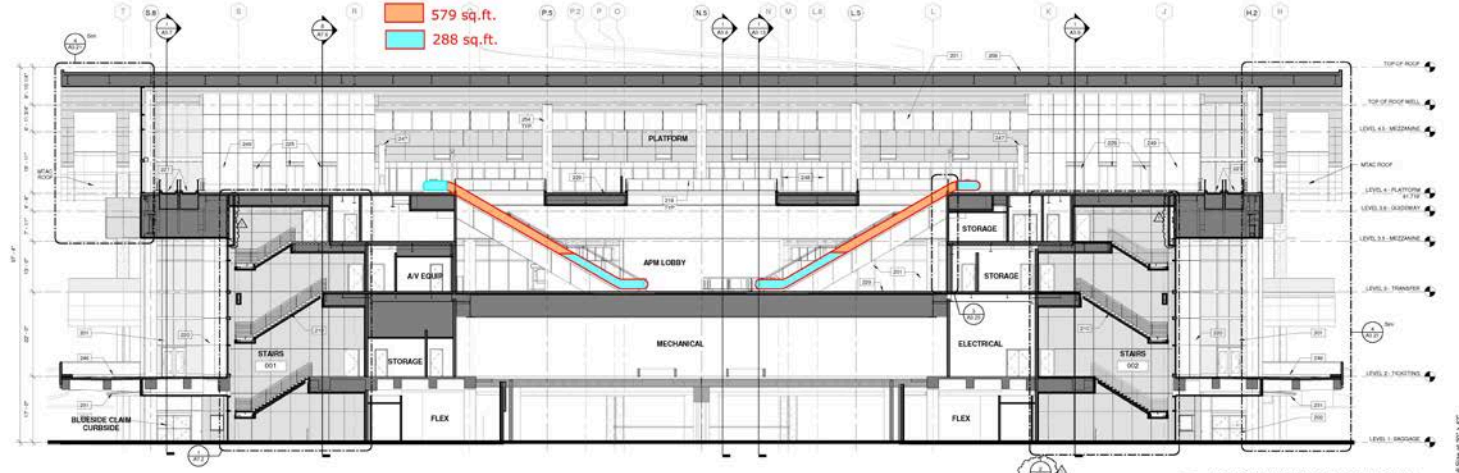

- Glass area above 10 ft.
- Glass area upto 10 ft.

GLAZING FINISHES

[Pattern]	GLASS PANEL - TINTED GREEN (0.40)
[Pattern]	GLASS PANEL - TINTED GREEN PERFORMANCE (0.40)
[Pattern]	GLASS PANEL - SHIMMED (0.40)
[Pattern]	GLASS PANEL - TINTED (0.40)
[Pattern]	GLASS PANEL - TINTED - LAMINATED (0.40)
[Pattern]	GLASS PANEL - LAMINATED/LAMINATED (0.40) TINTED GREEN
[Pattern]	GLASS PANEL - LAMINATED TINTED TO INTERIOR
[Pattern]	WALL PANEL SYSTEM - MESH
[Pattern]	WALL PANEL SYSTEM - METAL CONCRETE FINISH
[Pattern]	WALL PANEL SYSTEM - FORMED METAL CONCRETE FINISH

SHEET SPECIFIC KEYNOTES

- 001 GLAZING ALUMINUM CURTAIN WALL ASSEMBLY
- 002 GLAZING ALUMINUM CURTAIN WALL ASSEMBLY
- 003 NEW FLOOR FINISHING SYSTEM - POLISHED CONCRETE
- 004 CONCRETE FLOOR FINISHING SYSTEM - POLISHED CONCRETE
- 005 CONCRETE FLOOR FINISHING SYSTEM - POLISHED CONCRETE
- 006 CONCRETE FLOOR FINISHING SYSTEM - POLISHED CONCRETE
- 007 CONCRETE FLOOR FINISHING SYSTEM - POLISHED CONCRETE
- 008 CONCRETE FLOOR FINISHING SYSTEM - POLISHED CONCRETE
- 009 CONCRETE FLOOR FINISHING SYSTEM - POLISHED CONCRETE
- 010 CONCRETE FLOOR FINISHING SYSTEM - POLISHED CONCRETE
- 011 CONCRETE FLOOR FINISHING SYSTEM - POLISHED CONCRETE
- 012 CONCRETE FLOOR FINISHING SYSTEM - POLISHED CONCRETE
- 013 CONCRETE FLOOR FINISHING SYSTEM - POLISHED CONCRETE
- 014 CONCRETE FLOOR FINISHING SYSTEM - POLISHED CONCRETE
- 015 CONCRETE FLOOR FINISHING SYSTEM - POLISHED CONCRETE
- 016 CONCRETE FLOOR FINISHING SYSTEM - POLISHED CONCRETE
- 017 CONCRETE FLOOR FINISHING SYSTEM - POLISHED CONCRETE
- 018 CONCRETE FLOOR FINISHING SYSTEM - POLISHED CONCRETE
- 019 CONCRETE FLOOR FINISHING SYSTEM - POLISHED CONCRETE
- 020 CONCRETE FLOOR FINISHING SYSTEM - POLISHED CONCRETE
- 021 CONCRETE FLOOR FINISHING SYSTEM - POLISHED CONCRETE
- 022 CONCRETE FLOOR FINISHING SYSTEM - POLISHED CONCRETE
- 023 CONCRETE FLOOR FINISHING SYSTEM - POLISHED CONCRETE
- 024 CONCRETE FLOOR FINISHING SYSTEM - POLISHED CONCRETE
- 025 CONCRETE FLOOR FINISHING SYSTEM - POLISHED CONCRETE
- 026 CONCRETE FLOOR FINISHING SYSTEM - POLISHED CONCRETE
- 027 CONCRETE FLOOR FINISHING SYSTEM - POLISHED CONCRETE
- 028 CONCRETE FLOOR FINISHING SYSTEM - POLISHED CONCRETE
- 029 CONCRETE FLOOR FINISHING SYSTEM - POLISHED CONCRETE
- 030 CONCRETE FLOOR FINISHING SYSTEM - POLISHED CONCRETE
- 031 CONCRETE FLOOR FINISHING SYSTEM - POLISHED CONCRETE
- 032 CONCRETE FLOOR FINISHING SYSTEM - POLISHED CONCRETE
- 033 CONCRETE FLOOR FINISHING SYSTEM - POLISHED CONCRETE
- 034 CONCRETE FLOOR FINISHING SYSTEM - POLISHED CONCRETE
- 035 CONCRETE FLOOR FINISHING SYSTEM - POLISHED CONCRETE
- 036 CONCRETE FLOOR FINISHING SYSTEM - POLISHED CONCRETE
- 037 CONCRETE FLOOR FINISHING SYSTEM - POLISHED CONCRETE
- 038 CONCRETE FLOOR FINISHING SYSTEM - POLISHED CONCRETE
- 039 CONCRETE FLOOR FINISHING SYSTEM - POLISHED CONCRETE
- 040 CONCRETE FLOOR FINISHING SYSTEM - POLISHED CONCRETE
- 041 CONCRETE FLOOR FINISHING SYSTEM - POLISHED CONCRETE
- 042 CONCRETE FLOOR FINISHING SYSTEM - POLISHED CONCRETE
- 043 CONCRETE FLOOR FINISHING SYSTEM - POLISHED CONCRETE
- 044 CONCRETE FLOOR FINISHING SYSTEM - POLISHED CONCRETE
- 045 CONCRETE FLOOR FINISHING SYSTEM - POLISHED CONCRETE
- 046 CONCRETE FLOOR FINISHING SYSTEM - POLISHED CONCRETE
- 047 CONCRETE FLOOR FINISHING SYSTEM - POLISHED CONCRETE
- 048 CONCRETE FLOOR FINISHING SYSTEM - POLISHED CONCRETE
- 049 CONCRETE FLOOR FINISHING SYSTEM - POLISHED CONCRETE
- 050 CONCRETE FLOOR FINISHING SYSTEM - POLISHED CONCRETE
- 051 CONCRETE FLOOR FINISHING SYSTEM - POLISHED CONCRETE
- 052 CONCRETE FLOOR FINISHING SYSTEM - POLISHED CONCRETE
- 053 CONCRETE FLOOR FINISHING SYSTEM - POLISHED CONCRETE
- 054 CONCRETE FLOOR FINISHING SYSTEM - POLISHED CONCRETE
- 055 CONCRETE FLOOR FINISHING SYSTEM - POLISHED CONCRETE
- 056 CONCRETE FLOOR FINISHING SYSTEM - POLISHED CONCRETE
- 057 CONCRETE FLOOR FINISHING SYSTEM - POLISHED CONCRETE
- 058 CONCRETE FLOOR FINISHING SYSTEM - POLISHED CONCRETE
- 059 CONCRETE FLOOR FINISHING SYSTEM - POLISHED CONCRETE
- 060 CONCRETE FLOOR FINISHING SYSTEM - POLISHED CONCRETE
- 061 CONCRETE FLOOR FINISHING SYSTEM - POLISHED CONCRETE
- 062 CONCRETE FLOOR FINISHING SYSTEM - POLISHED CONCRETE
- 063 CONCRETE FLOOR FINISHING SYSTEM - POLISHED CONCRETE
- 064 CONCRETE FLOOR FINISHING SYSTEM - POLISHED CONCRETE
- 065 CONCRETE FLOOR FINISHING SYSTEM - POLISHED CONCRETE
- 066 CONCRETE FLOOR FINISHING SYSTEM - POLISHED CONCRETE
- 067 CONCRETE FLOOR FINISHING SYSTEM - POLISHED CONCRETE
- 068 CONCRETE FLOOR FINISHING SYSTEM - POLISHED CONCRETE
- 069 CONCRETE FLOOR FINISHING SYSTEM - POLISHED CONCRETE
- 070 CONCRETE FLOOR FINISHING SYSTEM - POLISHED CONCRETE
- 071 CONCRETE FLOOR FINISHING SYSTEM - POLISHED CONCRETE
- 072 CONCRETE FLOOR FINISHING SYSTEM - POLISHED CONCRETE
- 073 CONCRETE FLOOR FINISHING SYSTEM - POLISHED CONCRETE
- 074 CONCRETE FLOOR FINISHING SYSTEM - POLISHED CONCRETE
- 075 CONCRETE FLOOR FINISHING SYSTEM - POLISHED CONCRETE
- 076 CONCRETE FLOOR FINISHING SYSTEM - POLISHED CONCRETE
- 077 CONCRETE FLOOR FINISHING SYSTEM - POLISHED CONCRETE
- 078 CONCRETE FLOOR FINISHING SYSTEM - POLISHED CONCRETE
- 079 CONCRETE FLOOR FINISHING SYSTEM - POLISHED CONCRETE
- 080 CONCRETE FLOOR FINISHING SYSTEM - POLISHED CONCRETE
- 081 CONCRETE FLOOR FINISHING SYSTEM - POLISHED CONCRETE
- 082 CONCRETE FLOOR FINISHING SYSTEM - POLISHED CONCRETE
- 083 CONCRETE FLOOR FINISHING SYSTEM - POLISHED CONCRETE
- 084 CONCRETE FLOOR FINISHING SYSTEM - POLISHED CONCRETE
- 085 CONCRETE FLOOR FINISHING SYSTEM - POLISHED CONCRETE
- 086 CONCRETE FLOOR FINISHING SYSTEM - POLISHED CONCRETE
- 087 CONCRETE FLOOR FINISHING SYSTEM - POLISHED CONCRETE
- 088 CONCRETE FLOOR FINISHING SYSTEM - POLISHED CONCRETE
- 089 CONCRETE FLOOR FINISHING SYSTEM - POLISHED CONCRETE
- 090 CONCRETE FLOOR FINISHING SYSTEM - POLISHED CONCRETE
- 091 CONCRETE FLOOR FINISHING SYSTEM - POLISHED CONCRETE
- 092 CONCRETE FLOOR FINISHING SYSTEM - POLISHED CONCRETE
- 093 CONCRETE FLOOR FINISHING SYSTEM - POLISHED CONCRETE
- 094 CONCRETE FLOOR FINISHING SYSTEM - POLISHED CONCRETE
- 095 CONCRETE FLOOR FINISHING SYSTEM - POLISHED CONCRETE
- 096 CONCRETE FLOOR FINISHING SYSTEM - POLISHED CONCRETE
- 097 CONCRETE FLOOR FINISHING SYSTEM - POLISHED CONCRETE
- 098 CONCRETE FLOOR FINISHING SYSTEM - POLISHED CONCRETE
- 099 CONCRETE FLOOR FINISHING SYSTEM - POLISHED CONCRETE
- 100 CONCRETE FLOOR FINISHING SYSTEM - POLISHED CONCRETE

NOTE: NOT ALL KEYNOTES LISTED IN THIS LISTING ARE APPLICABLE TO EVERY SHEET UPON WHICH IT APPLIES.



Consolidated Rental Car Facility (ConRAC) & Automated People Mover System (APM)

APM INFRASTRUCTURE PROJECT

HCAA Project No. 8700 14



GRESHAM SMITH AND PARTNERS

Design Services For the Built Environment

GRESHAM SMITH AND PARTNERS

Two Harbor Place
362 Progress Park Avenue
Suite 900
Tampa, FL 33602
Tel: 813-251-9838

FIRMS FLORIDA CERT. NOS.

AP2000004
B26000797
L20000381

100% REVIEWED FOR CONSTRUCTION 1/11/16 SS1 11

TOOD PAUL MARTIN ARCHITECTS

PROJECT PACKAGE

APM 1 / SS1

AUTOMATED PEOPLE MOVER STATION AT MAIN TERMINAL

Revision

No.	Date	Description
1	1/11/16	ISS 11

PROJECT NUMBER: 14

BUILDING SECTIONS

APM 1 / SS1

A3.7

PROJECT NUMBER: 14

DATE: 06/21/15

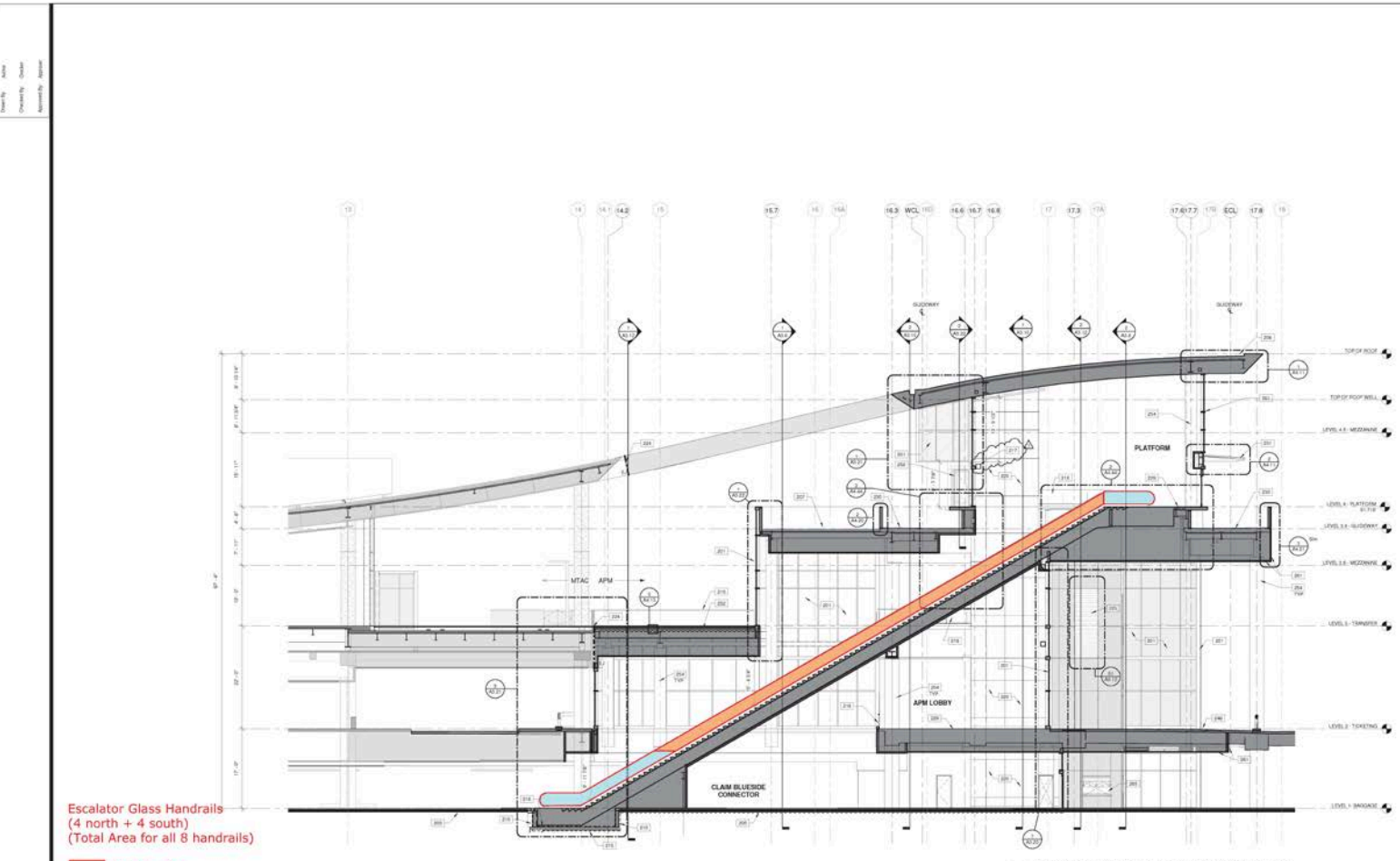

Escalator Glass Handrails
(4 north + 4 south)
(Total Area for all 8 handrails)

- 2,104 sq.ft.
- 720 sq.ft.

1 TRANSVERSE AT BAG CLAIM ESCALATOR
Scale Printed Full Size: 1/8" = 1'-0"

SHEET SPECIFIC KEYNOTES

- 101 GLAZE & ALUMINUM GLAZING WALL ASSEMBLY
- 102 GLASS & ALUMINUM WINDOW
- 103 GLASS & ALUMINUM WINDOW
- 104 GLASS & ALUMINUM WINDOW
- 105 GLASS & ALUMINUM WINDOW
- 106 GLASS & ALUMINUM WINDOW
- 107 GLASS & ALUMINUM WINDOW
- 108 GLASS & ALUMINUM WINDOW
- 109 GLASS & ALUMINUM WINDOW
- 110 GLASS & ALUMINUM WINDOW
- 111 GLASS & ALUMINUM WINDOW
- 112 GLASS & ALUMINUM WINDOW
- 113 GLASS & ALUMINUM WINDOW
- 114 GLASS & ALUMINUM WINDOW
- 115 GLASS & ALUMINUM WINDOW
- 116 GLASS & ALUMINUM WINDOW
- 117 GLASS & ALUMINUM WINDOW
- 118 GLASS & ALUMINUM WINDOW
- 119 GLASS & ALUMINUM WINDOW
- 120 GLASS & ALUMINUM WINDOW
- 121 GLASS & ALUMINUM WINDOW
- 122 GLASS & ALUMINUM WINDOW
- 123 GLASS & ALUMINUM WINDOW
- 124 GLASS & ALUMINUM WINDOW
- 125 GLASS & ALUMINUM WINDOW
- 126 GLASS & ALUMINUM WINDOW
- 127 GLASS & ALUMINUM WINDOW
- 128 GLASS & ALUMINUM WINDOW
- 129 GLASS & ALUMINUM WINDOW
- 130 GLASS & ALUMINUM WINDOW
- 131 GLASS & ALUMINUM WINDOW
- 132 GLASS & ALUMINUM WINDOW
- 133 GLASS & ALUMINUM WINDOW
- 134 GLASS & ALUMINUM WINDOW
- 135 GLASS & ALUMINUM WINDOW
- 136 GLASS & ALUMINUM WINDOW
- 137 GLASS & ALUMINUM WINDOW
- 138 GLASS & ALUMINUM WINDOW
- 139 GLASS & ALUMINUM WINDOW
- 140 GLASS & ALUMINUM WINDOW
- 141 GLASS & ALUMINUM WINDOW
- 142 GLASS & ALUMINUM WINDOW
- 143 GLASS & ALUMINUM WINDOW
- 144 GLASS & ALUMINUM WINDOW
- 145 GLASS & ALUMINUM WINDOW
- 146 GLASS & ALUMINUM WINDOW
- 147 GLASS & ALUMINUM WINDOW
- 148 GLASS & ALUMINUM WINDOW
- 149 GLASS & ALUMINUM WINDOW
- 150 GLASS & ALUMINUM WINDOW
- 151 GLASS & ALUMINUM WINDOW
- 152 GLASS & ALUMINUM WINDOW
- 153 GLASS & ALUMINUM WINDOW
- 154 GLASS & ALUMINUM WINDOW
- 155 GLASS & ALUMINUM WINDOW
- 156 GLASS & ALUMINUM WINDOW
- 157 GLASS & ALUMINUM WINDOW
- 158 GLASS & ALUMINUM WINDOW
- 159 GLASS & ALUMINUM WINDOW
- 160 GLASS & ALUMINUM WINDOW
- 161 GLASS & ALUMINUM WINDOW
- 162 GLASS & ALUMINUM WINDOW
- 163 GLASS & ALUMINUM WINDOW
- 164 GLASS & ALUMINUM WINDOW
- 165 GLASS & ALUMINUM WINDOW
- 166 GLASS & ALUMINUM WINDOW
- 167 GLASS & ALUMINUM WINDOW
- 168 GLASS & ALUMINUM WINDOW
- 169 GLASS & ALUMINUM WINDOW
- 170 GLASS & ALUMINUM WINDOW
- 171 GLASS & ALUMINUM WINDOW
- 172 GLASS & ALUMINUM WINDOW
- 173 GLASS & ALUMINUM WINDOW
- 174 GLASS & ALUMINUM WINDOW
- 175 GLASS & ALUMINUM WINDOW
- 176 GLASS & ALUMINUM WINDOW
- 177 GLASS & ALUMINUM WINDOW
- 178 GLASS & ALUMINUM WINDOW
- 179 GLASS & ALUMINUM WINDOW
- 180 GLASS & ALUMINUM WINDOW
- 181 GLASS & ALUMINUM WINDOW
- 182 GLASS & ALUMINUM WINDOW
- 183 GLASS & ALUMINUM WINDOW
- 184 GLASS & ALUMINUM WINDOW
- 185 GLASS & ALUMINUM WINDOW
- 186 GLASS & ALUMINUM WINDOW
- 187 GLASS & ALUMINUM WINDOW
- 188 GLASS & ALUMINUM WINDOW
- 189 GLASS & ALUMINUM WINDOW
- 190 GLASS & ALUMINUM WINDOW
- 191 GLASS & ALUMINUM WINDOW
- 192 GLASS & ALUMINUM WINDOW
- 193 GLASS & ALUMINUM WINDOW
- 194 GLASS & ALUMINUM WINDOW
- 195 GLASS & ALUMINUM WINDOW
- 196 GLASS & ALUMINUM WINDOW
- 197 GLASS & ALUMINUM WINDOW
- 198 GLASS & ALUMINUM WINDOW
- 199 GLASS & ALUMINUM WINDOW
- 200 GLASS & ALUMINUM WINDOW

- Glass area above 10 ft.
- Glass area upto 10 ft.

GLAZING FINISHES

	GLASS PANEL - SINGLE VISION (16-11)
	GLASS PANEL - SINGLE VISION (16-12)
	GLASS PANEL - SINGLE VISION (16-13)
	GLASS PANEL - SINGLE VISION (16-14)
	GLASS PANEL - SINGLE VISION (16-15)
	GLASS PANEL - SINGLE VISION (16-16)
	GLASS PANEL - SINGLE VISION (16-17)
	GLASS PANEL - SINGLE VISION (16-18)
	GLASS PANEL - SINGLE VISION (16-19)
	GLASS PANEL - SINGLE VISION (16-20)
	GLASS PANEL - SINGLE VISION (16-21)
	GLASS PANEL - SINGLE VISION (16-22)
	GLASS PANEL - SINGLE VISION (16-23)
	GLASS PANEL - SINGLE VISION (16-24)
	GLASS PANEL - SINGLE VISION (16-25)
	GLASS PANEL - SINGLE VISION (16-26)
	GLASS PANEL - SINGLE VISION (16-27)
	GLASS PANEL - SINGLE VISION (16-28)
	GLASS PANEL - SINGLE VISION (16-29)
	GLASS PANEL - SINGLE VISION (16-30)
	GLASS PANEL - SINGLE VISION (16-31)
	GLASS PANEL - SINGLE VISION (16-32)
	GLASS PANEL - SINGLE VISION (16-33)
	GLASS PANEL - SINGLE VISION (16-34)
	GLASS PANEL - SINGLE VISION (16-35)
	GLASS PANEL - SINGLE VISION (16-36)
	GLASS PANEL - SINGLE VISION (16-37)
	GLASS PANEL - SINGLE VISION (16-38)
	GLASS PANEL - SINGLE VISION (16-39)
	GLASS PANEL - SINGLE VISION (16-40)
	GLASS PANEL - SINGLE VISION (16-41)
	GLASS PANEL - SINGLE VISION (16-42)
	GLASS PANEL - SINGLE VISION (16-43)
	GLASS PANEL - SINGLE VISION (16-44)
	GLASS PANEL - SINGLE VISION (16-45)
	GLASS PANEL - SINGLE VISION (16-46)
	GLASS PANEL - SINGLE VISION (16-47)
	GLASS PANEL - SINGLE VISION (16-48)
	GLASS PANEL - SINGLE VISION (16-49)
	GLASS PANEL - SINGLE VISION (16-50)
	GLASS PANEL - SINGLE VISION (16-51)
	GLASS PANEL - SINGLE VISION (16-52)
	GLASS PANEL - SINGLE VISION (16-53)
	GLASS PANEL - SINGLE VISION (16-54)
	GLASS PANEL - SINGLE VISION (16-55)
	GLASS PANEL - SINGLE VISION (16-56)
	GLASS PANEL - SINGLE VISION (16-57)
	GLASS PANEL - SINGLE VISION (16-58)
	GLASS PANEL - SINGLE VISION (16-59)
	GLASS PANEL - SINGLE VISION (16-60)
	GLASS PANEL - SINGLE VISION (16-61)
	GLASS PANEL - SINGLE VISION (16-62)
	GLASS PANEL - SINGLE VISION (16-63)
	GLASS PANEL - SINGLE VISION (16-64)
	GLASS PANEL - SINGLE VISION (16-65)
	GLASS PANEL - SINGLE VISION (16-66)
	GLASS PANEL - SINGLE VISION (16-67)
	GLASS PANEL - SINGLE VISION (16-68)
	GLASS PANEL - SINGLE VISION (16-69)
	GLASS PANEL - SINGLE VISION (16-70)
	GLASS PANEL - SINGLE VISION (16-71)
	GLASS PANEL - SINGLE VISION (16-72)
	GLASS PANEL - SINGLE VISION (16-73)
	GLASS PANEL - SINGLE VISION (16-74)
	GLASS PANEL - SINGLE VISION (16-75)
	GLASS PANEL - SINGLE VISION (16-76)
	GLASS PANEL - SINGLE VISION (16-77)
	GLASS PANEL - SINGLE VISION (16-78)
	GLASS PANEL - SINGLE VISION (16-79)
	GLASS PANEL - SINGLE VISION (16-80)
	GLASS PANEL - SINGLE VISION (16-81)
	GLASS PANEL - SINGLE VISION (16-82)
	GLASS PANEL - SINGLE VISION (16-83)
	GLASS PANEL - SINGLE VISION (16-84)
	GLASS PANEL - SINGLE VISION (16-85)
	GLASS PANEL - SINGLE VISION (16-86)
	GLASS PANEL - SINGLE VISION (16-87)
	GLASS PANEL - SINGLE VISION (16-88)
	GLASS PANEL - SINGLE VISION (16-89)
	GLASS PANEL - SINGLE VISION (16-90)
	GLASS PANEL - SINGLE VISION (16-91)
	GLASS PANEL - SINGLE VISION (16-92)
	GLASS PANEL - SINGLE VISION (16-93)
	GLASS PANEL - SINGLE VISION (16-94)
	GLASS PANEL - SINGLE VISION (16-95)
	GLASS PANEL - SINGLE VISION (16-96)
	GLASS PANEL - SINGLE VISION (16-97)
	GLASS PANEL - SINGLE VISION (16-98)
	GLASS PANEL - SINGLE VISION (16-99)
	GLASS PANEL - SINGLE VISION (16-100)

NOTE: NOT ALL KEYNOTES LISTED IN THIS LISTING ARE APPLICABLE TO EVERY SHEET UPON WHICH IT APPLIES.

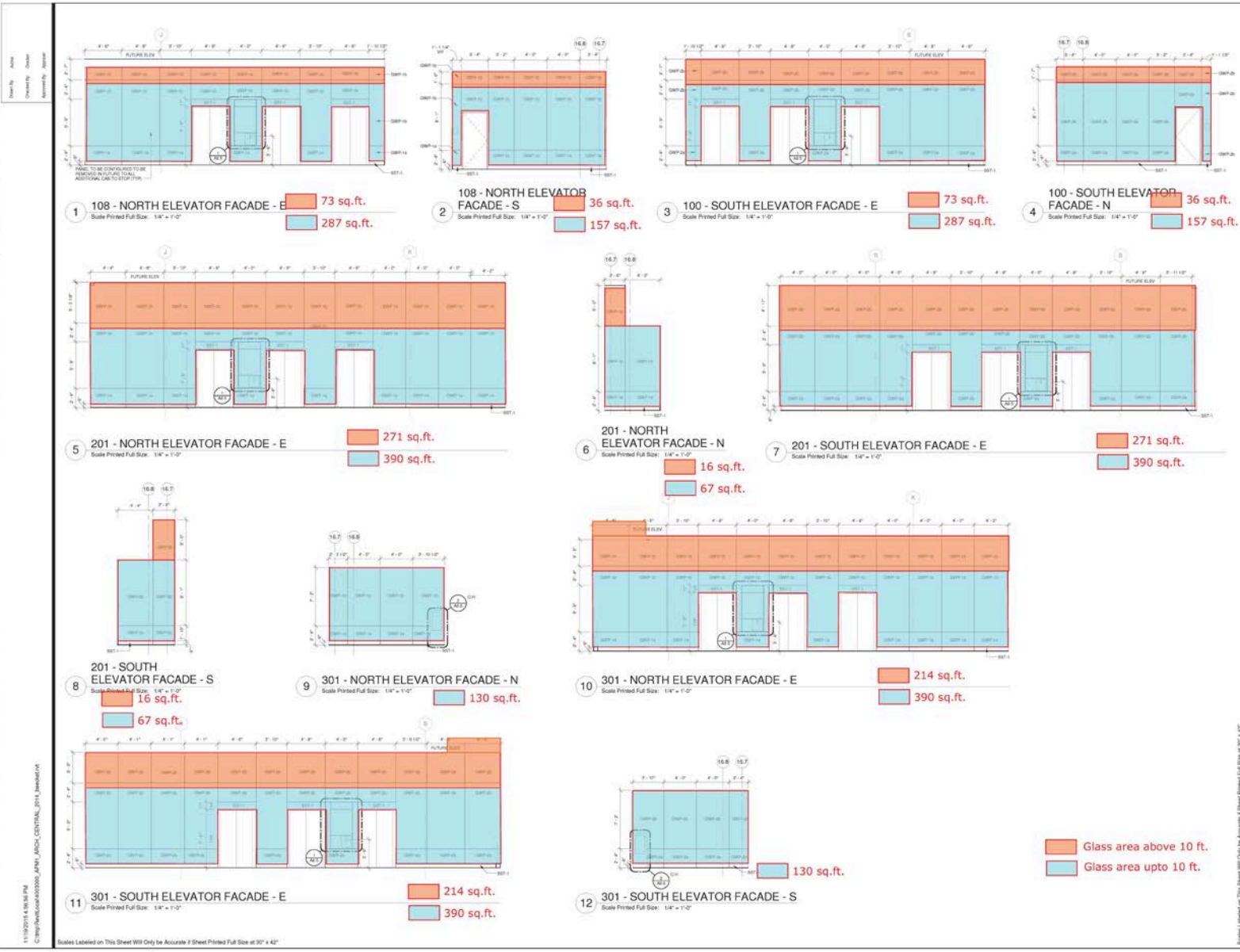

Consolidated Rental Car Facility (CoRAC) & Automated People Mover System (APM)
APM INFRASTRUCTURE PROJECT
 HCAA Project No. 8700 14



GRESHAM SMITH AND PARTNERS
 Design Services For The Built Environment

GRESHAM SMITH AND PARTNERS
 Two Harbor Place
 362 Progress Park Avenue
 Suite 900
 Tampa, FL 33602
 Tel: 813-251-9838

FIRMS FLORIDA CERT. NOS.
 AP2000004
 CA3000
 B26000797
 L220000881

100% ISSUED FOR CONSTRUCTION
 11/20/15

TOOO PAUL MARTIN
 AIA 039163

PROJECT PACKAGE:
APM 1 / SS1

AUTOMATED PEOPLE MOVER STATION AT MAIN TERMINAL

Revision		
No.	Date	Description

INTERIOR ELEVATIONS

APM 1 / SS1
A5.4
 PROJECT: 87000102
 DATE: 06/21/15



Consolidated Rental Car Facility (CoRAC) & Automated People Mover System (APM)

APM INFRASTRUCTURE PROJECT

HCAA Project No. 8700 14



GRESHAM SMITH AND PARTNERS

Design Services For Built Environment

GRESHAM SMITH AND PARTNERS

Two Harbour Place
362 Kings Run Avenue
Suite 900
Tampa, FL 33602
Tel: 813-251-8838

FIRMS FLORIDA CERT. NOS.

AP000004
CA000
80000787
LC0000381

TOOD PAUL MARTIN ARCHITECTS

PROJECT PACKAGE APM 1 / SS1

AUTOMATED PEOPLE MOVER STATION AT MAIN TERMINAL

Revision	
No.	Date
1	08/15/18
	09/14/22

INTERIOR ELEVATIONS

APM 1 / SS1
A5.5
PROJECT: 870014
DATE: 08/21/15



1 401 - NORTH ELEVATOR FACADE - W
Scale Printed Full Size: 1/4" = 1'-0"
683 sq.ft.
332 sq.ft.



3 401 - SOUTH ELEVATOR FACADE - W
Scale Printed Full Size: 1/4" = 1'-0"
683 sq.ft.
332 sq.ft.

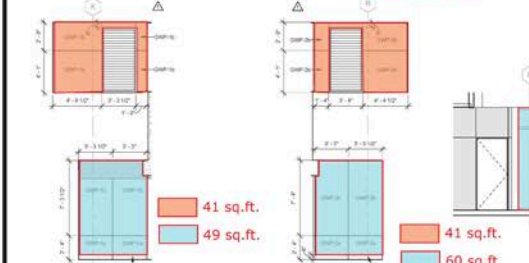

7 401 - NORTH ELEVATOR FACADE - E
Scale Printed Full Size: 1/4" = 1'-0"
41 sq.ft.
49 sq.ft.

8 401 - SOUTH ELEVATOR FACADE - E
Scale Printed Full Size: 1/4" = 1'-0"
41 sq.ft.
60 sq.ft.

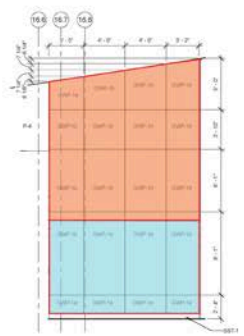

2 401 - NORTH ELEVATOR FACADE - N
Scale Printed Full Size: 1/4" = 1'-0"
210 sq.ft.
141 sq.ft.

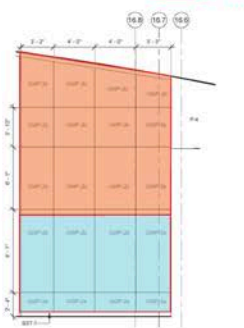

4 401 - SOUTH ELEVATOR FACADE - S
Scale Printed Full Size: 1/4" = 1'-0"
210 sq.ft.
141 sq.ft.

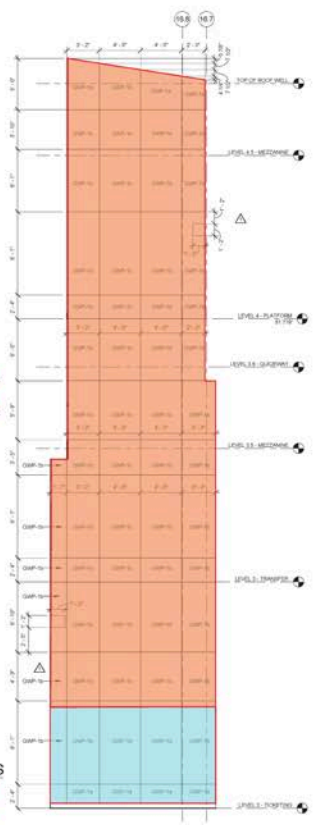

5 NORTH ELEVATOR FACADE - S
Scale Printed Full Size: 1/4" = 1'-0"
902 sq.ft.
153 sq.ft.

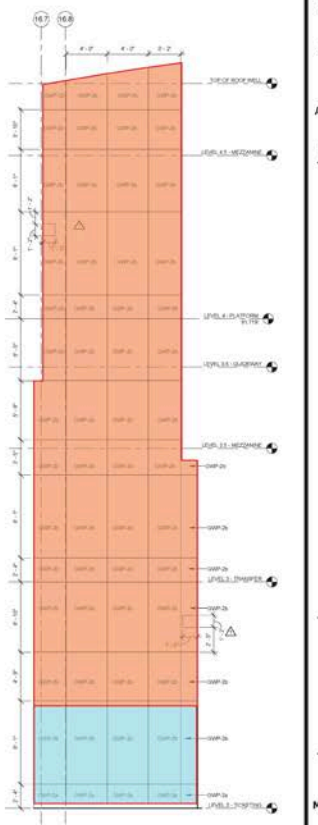

6 SOUTH ELEVATOR FACADE - N
Scale Printed Full Size: 1/4" = 1'-0"
902 sq.ft.
153 sq.ft.

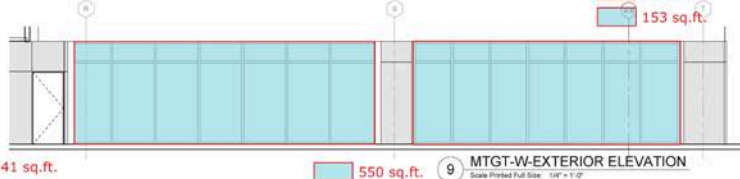

9 MTG-W-EXTERIOR ELEVATION
Scale Printed Full Size: 1/4" = 1'-0"
550 sq.ft.

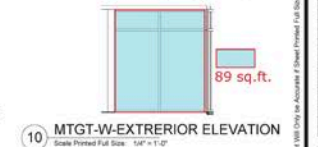

10 MTGT-W-EXTERIOR ELEVATION
Scale Printed Full Size: 1/4" = 1'-0"
89 sq.ft.

Glass area above 10 ft.
Glass area up to 10 ft.

3/8/2017 10:20:30 AM

Scales Labeled on This Sheet Will Only be Accurate if Sheet Printed Full Size at 30" x 42"

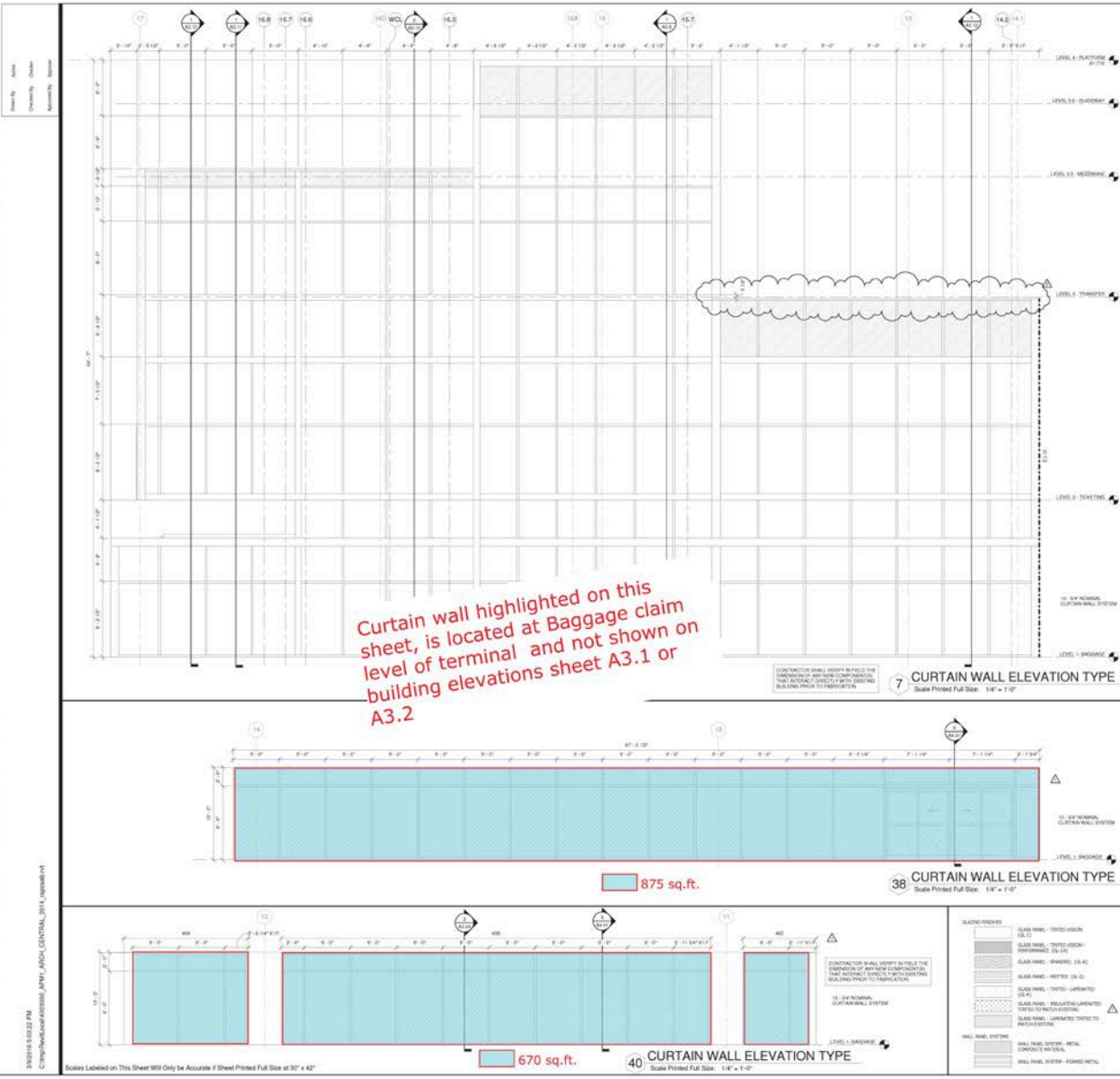

Curtain wall highlighted on this sheet, is located at Baggage claim level of terminal and not shown on building elevations sheet A3.1 or A3.2

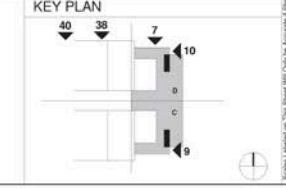
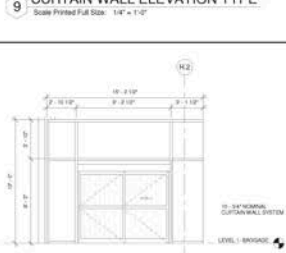
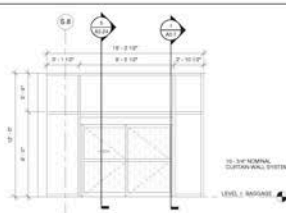

Glass area upto 10 ft.

NOTE: SURVEY DATA HAS DETERMINED THAT THE EXISTING COLUMNS AT COLUMN LINE 40 ARE NOT LOCATED AS INDICATED ON THE COLUMN LINE. AS SHOWN ON THE DRAWING BELOW THE SURVEY FIELD NOTES ON THE EXISTING COLUMN, THE CONTRACTOR SHALL VERIFY IN FIELD THE DIMENSION OF ANY COMPONENTS WHICH INTERACT WITH THE EXISTING STRUCTURE PRIOR TO FABRICATION.

KEY PLAN

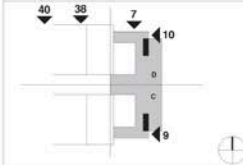

Tampa International Airport
Consolidated Rental Car Facility (ConRAC) & Automated People Mover System (APM)
APM INFRASTRUCTURE PROJECT
HCAA Project No. 8700 14

G S & P
GRESHAM SMITH AND PARTNERS
Design Services For The Built Environment
GRESHAM SMITH AND PARTNERS
Two Harbor Place
302 Progress Park Avenue
Suite 900
Tampa, FL 33602
Tel: 813-251-0838

FIRMS FLORIDA CERT. NOS.
AP2000024
CB3000
B20000797
L20000381

100% ISSUED FOR CONSTRUCTION 03/10/18 ASI 02

TOOO PAUL MARTIN
AS 03/13

PROJECT PACKAGE:
APM 1 / SS1

AUTOMATED PEOPLE MOVER STATION AT MAIN TERMINAL

Revision		
No.	Date	Description
1	03/23/15	AS2 03
2	9/28/16	AS2 22

APM 1 / SS1
A9.2
PROJECT: A920102
DATE: 06/21/18

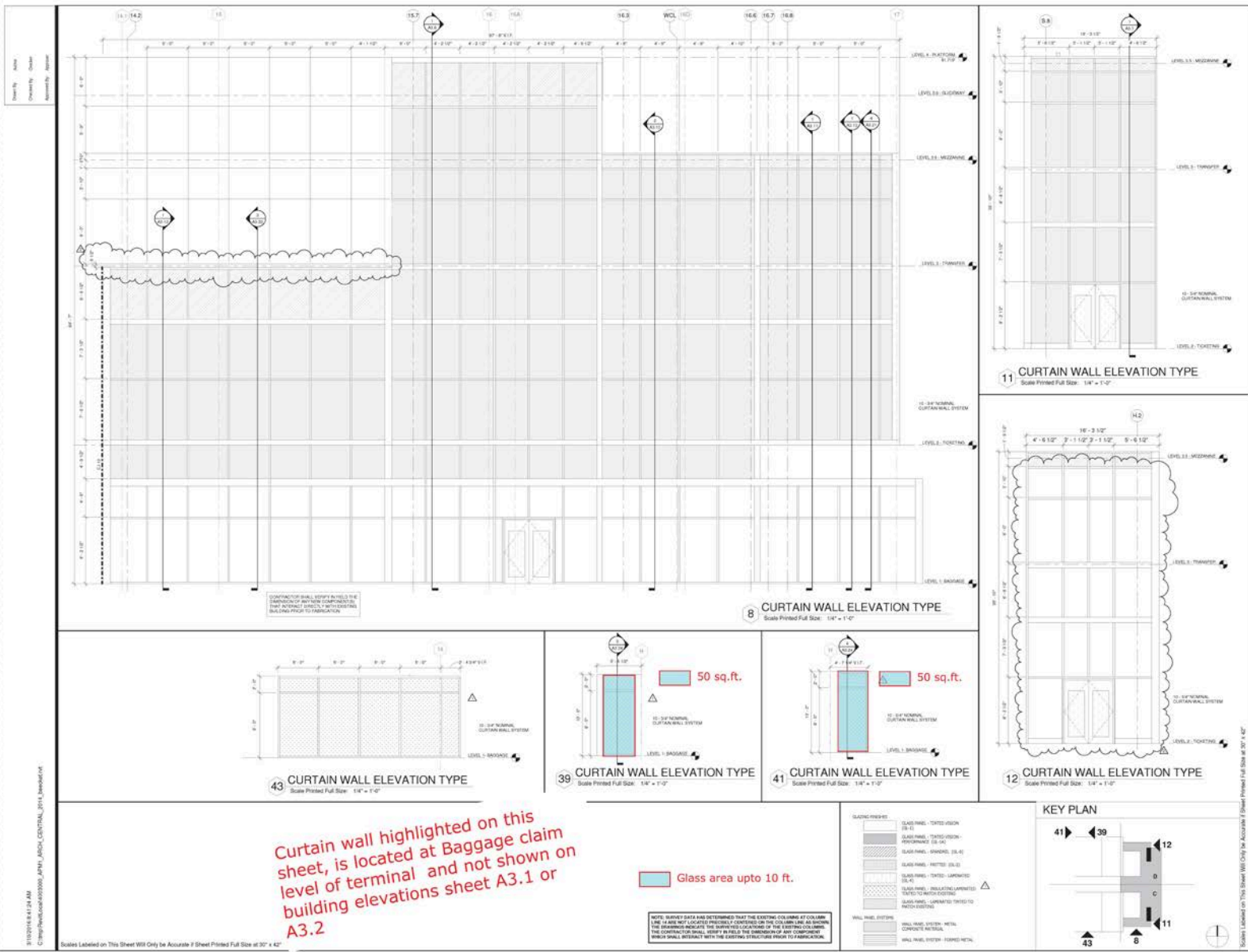

Consolidated Rental Car Facility (CONRAC) & Automated People Mover System (APM)

APM INFRASTRUCTURE PROJECT

HCAA Project No. 8700 14



GRESHAM SMITH AND PARTNERS

Design Services For The Built Environment

GRESHAM SMITH AND PARTNERS

Two Harbor Place
362 Progress Park Avenue
Tampa, FL 33602
Tel: 813-251-6838

FIRMS FLORIDA CERT. NOS.
AP2000024
C23000
B26000797
L200002881

100% ISSUED FOR CONSTRUCTION 09/10/18 ASI 022

TOOD PAUL MARTIN ARCHITECTS

PROJECT PACKAGE: **APM 1 / SS1**

AUTOMATED PEOPLE MOVER STATION AT MAIN TERMINAL

Revision

No.	Date	Description
1	12/23/15	ISS 03
2	9/28/16	ISS 22

CURTAIN WALL ELEVATION TYPES

APM 1 / SS1
A9.3
PROJECT: A9.02.02
DATE: 09/21/18

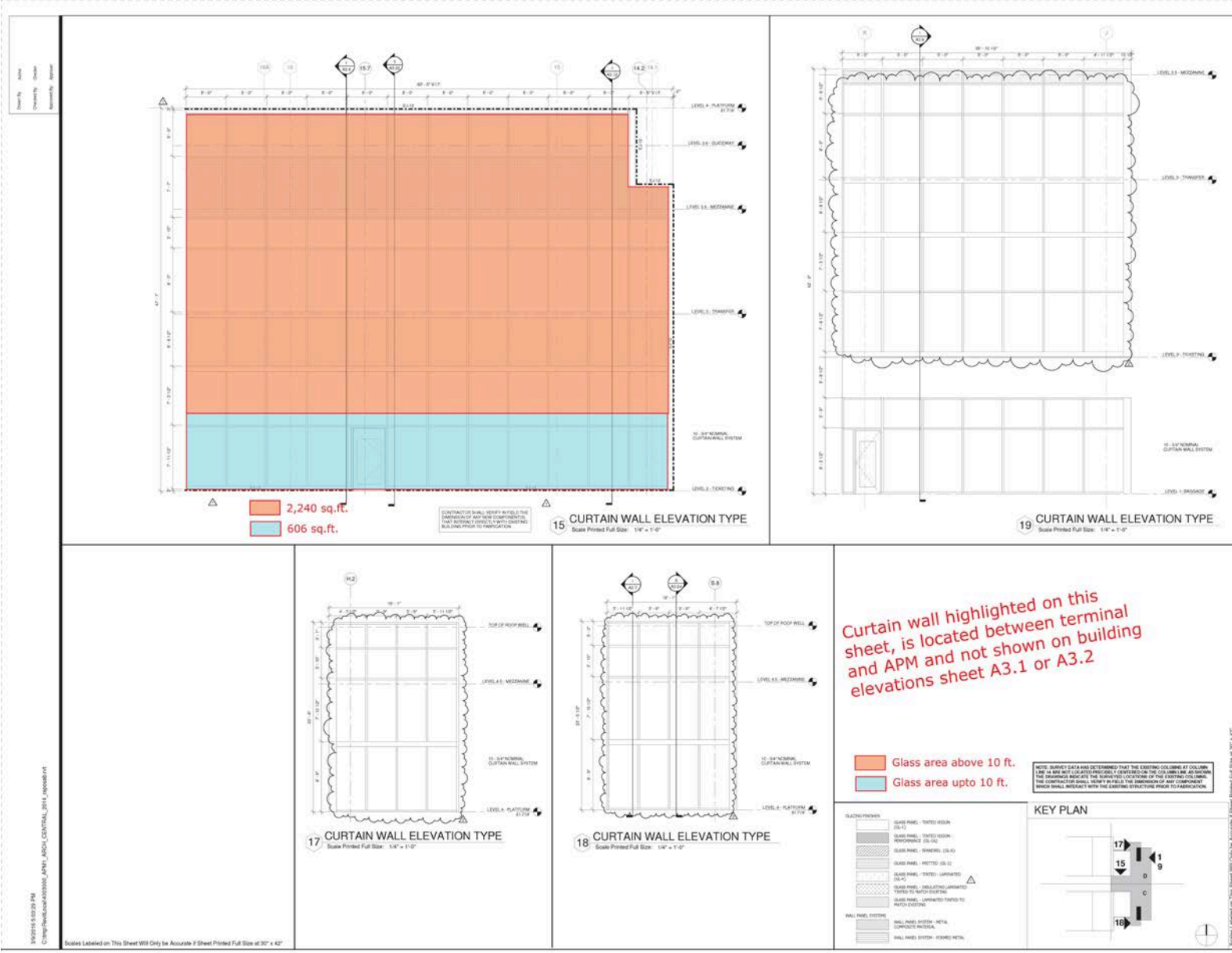

Tampa International Airport
 Consolidated Rental Car Facility (ConRAC) & Automated People Mover System (APM)
APM INFRASTRUCTURE PROJECT
 HCAA Project No. 8700 14

G S & P
GRESHAM SMITH AND PARTNERS
 Design Services For the Built Environment

GRESHAM SMITH AND PARTNERS
 Two Harbour Place
 362 Progress Park Avenue
 Suite 900
 Tampa, FL 33602
 Tel: 813-251-6838

FIRMS FLORIDA CERT. NOS.
 A2P000024
 C26000
 B26000797
 L22000381

100% ISSUED FOR CONSTRUCTION 03/10/18 ASI 02

TOOO PAUL MARTIN
 A913913

PROJECT PACKAGE:
APM 1 / SS1

AUTOMATED PEOPLE MOVER STATION AT MAIN TERMINAL

Revision		
No.	Date	Description
1	12/23/15	AS1 03
2	9/29/16	AS1 22

APM 1 / SS1
A9.6
 PROJECT: A902118
 DATE: 06/21/18

Exhibit B, Locations
 Hillsborough County Aviation Authority
 Glass Cleaning Services
 Sunshine Cleaning Systems, Inc.

Contract

Issued: 9/14/18
 Page 48 of 66

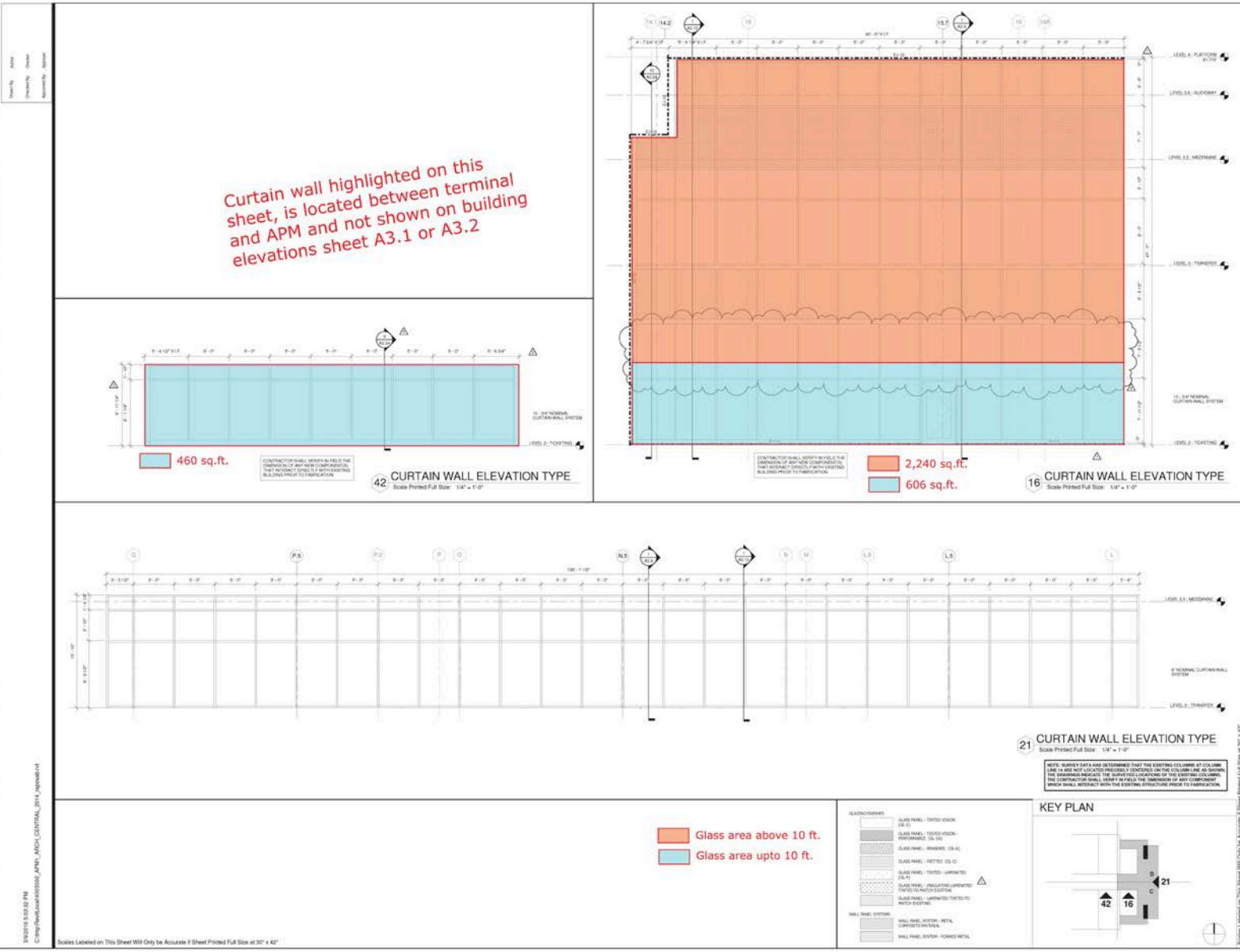

Tampa International Airport
 Consolidated Rental Car Facility (ConRAC) & Automated People Mover System (APM)
APM INFRASTRUCTURE PROJECT
 HCAA Project No. 8700 14

G S & P
GRESHAM SMITH AND PARTNERS
 Design Services For the Built Environment

GRESHAM SMITH AND PARTNERS
 Two Harbor Place
 362 Progress Park Avenue
 Suite 900
 Tampa, FL 33602
 Tel: 813-251-6838

FIRMS FLORIDA CERT. NOS.
 A2P000004
 C-00000
 B20000797
 L200000881

100% ISSUED FOR CONSTRUCTION
 03/10/18 ASI 02

TOOD PAUL MARTIN
 ASI 03/13

PROJECT PACKAGE:
APM 1 / SS1

AUTOMATED PEOPLE MOVER STATION AT MAIN TERMINAL

Revision		
No.	Date	Description
1	12/23/15	ASE 10
2	12/27/16	ASE 13
3	03/13/18	ASE 21
4	3/13/18	ASE 22

CURTAIN WALL ELEVATION TYPES

APM 1 / SS1
A9.7

PROJECT: A9.7-12
 DATE: 06/21/18

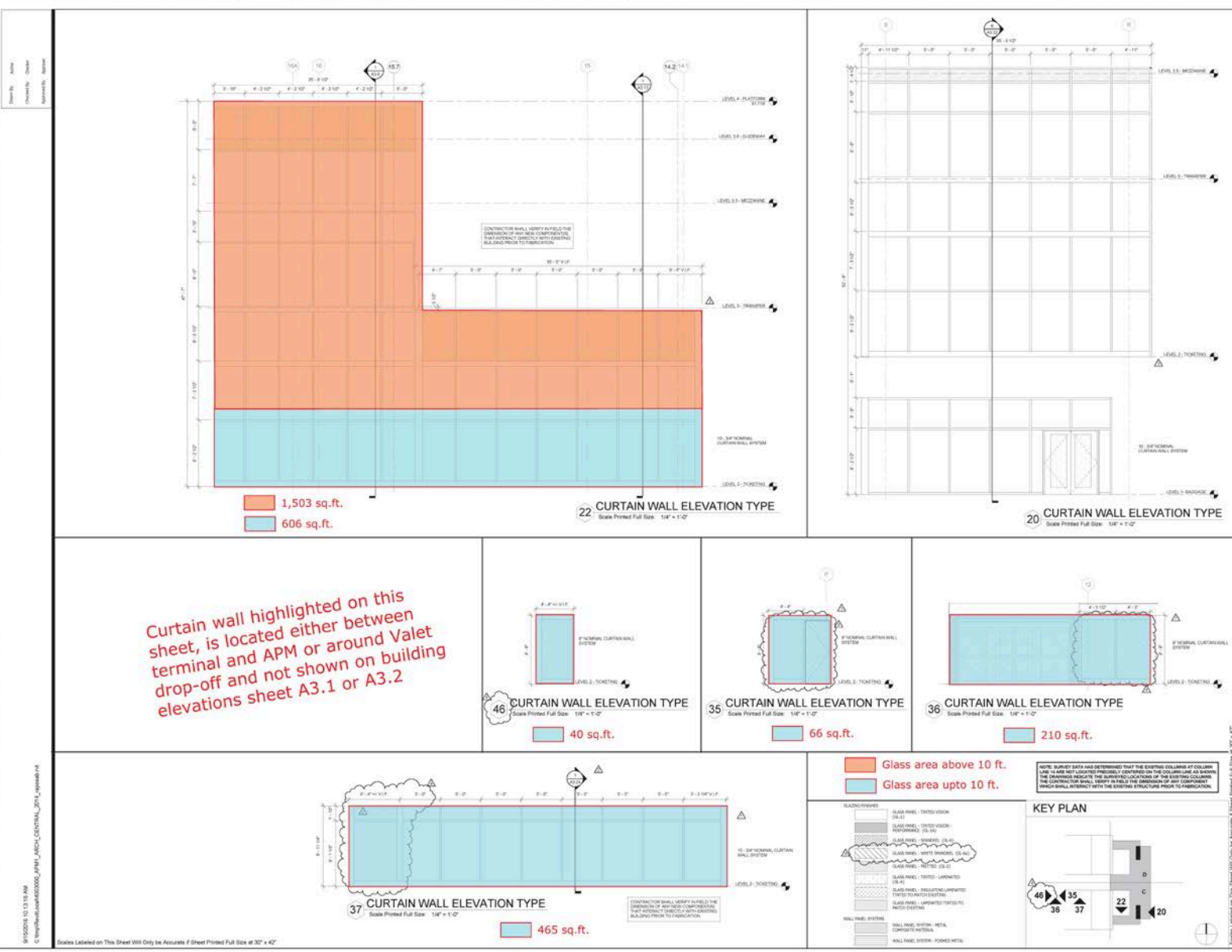

Curtain wall highlighted on this sheet, is located either between terminal and APM or around Valet drop-off and not shown on building elevations sheet A3.1 or A3.2

Tampa International Airport
Consolidated Rental Car Facility (CoRAC) & Automated People Mover System (APM)
APM INFRASTRUCTURE PROJECT
HCAA Project No. 8700 14

G S & P
GRESHAM SMITH AND PARTNERS
Design Services For The Built Environment
GRESHAM SMITH AND PARTNERS
Two Harbour Place
362 Florida Run Avenue
Suite 900
Tampa, FL 33602
Tel: 813-251-6838

FIRMS FLORIDA CERT. NOS.
A0000034
C2000
B0000787
L20000381

100% ISSUED FOR CONSTRUCTION
09/14/18 ASH/DT

TODD PAUL MARTIN
ARCHITECT

PROJECT PACKAGE
APM 1 / SS1

AUTOMATED PEOPLE MOVER STATION AT MAIN TERMINAL

Revision		
No.	Date	Description
1	5/27/16	ISS 12
2	5/27/16	ISS 21
3	3/20/16	ISS 22
4	09/26/16	ISS 47

CURTAIN WALL ELEVATION TYPES

APM 1 / SS1
A9.8
PROJECT: A902102
DATE: 06/21/15

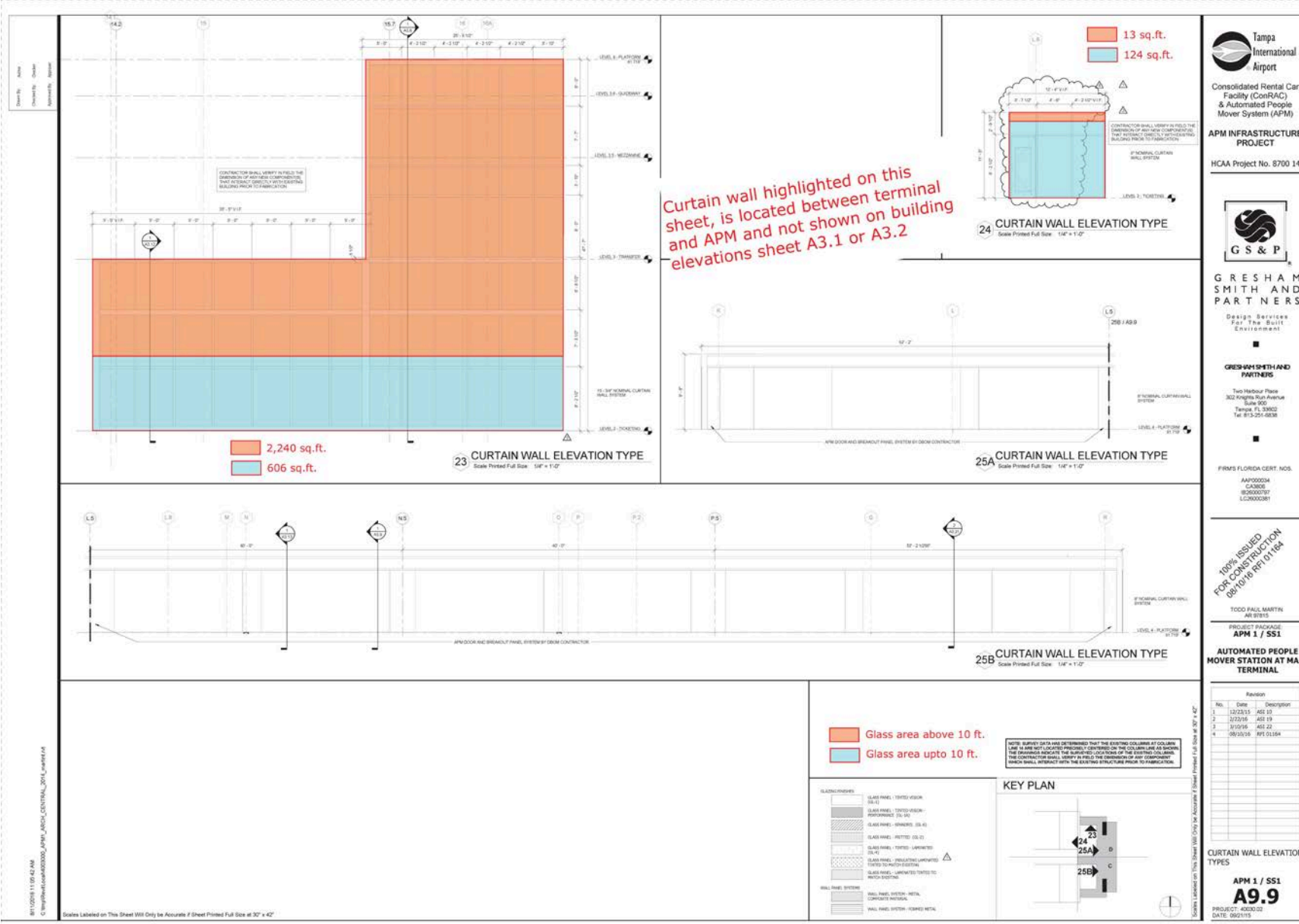

Curtain wall highlighted on this sheet, is located between terminal and APM and not shown on building elevations sheet A3.1 or A3.2

Tampa International Airport
Consolidated Rental Car Facility (CoRAC) & Automated People Mover System (APM)
APM INFRASTRUCTURE PROJECT
HCAA Project No. 8700 14

G S & P
GRESHAM SMITH AND PARTNERS
Design Services For The Built Environment
GRESHAM SMITH AND PARTNERS
Two Harbour Place
362 Kings Bay Avenue
Suite 900
Tampa, FL 33602
Tel: 813-251-6838

FIRMS FLORIDA CERT. NOS.
A9P000034
C306
R0000797
L20000361

100% ISSUED FOR CONSTRUCTION
08/10/16 RFI 01/ISS 4

TODD PAUL MARTIN
ISS 03/ISS 4

PROJECT PACKAGE
APM 1 / SS1

AUTOMATED PEOPLE MOVER STATION AT MAIN TERMINAL

APM 1 / SS1 A9.9
PROJECT: A9.9.02
DATE: 06/21/15

3/20/18 5:04:41 PM
 C:\temp\work\000000000000_APM1_ARCH_CENTRAL_0114_10000001

Title
 Date
 Designer
 Checker
 In-charge
 Revisor

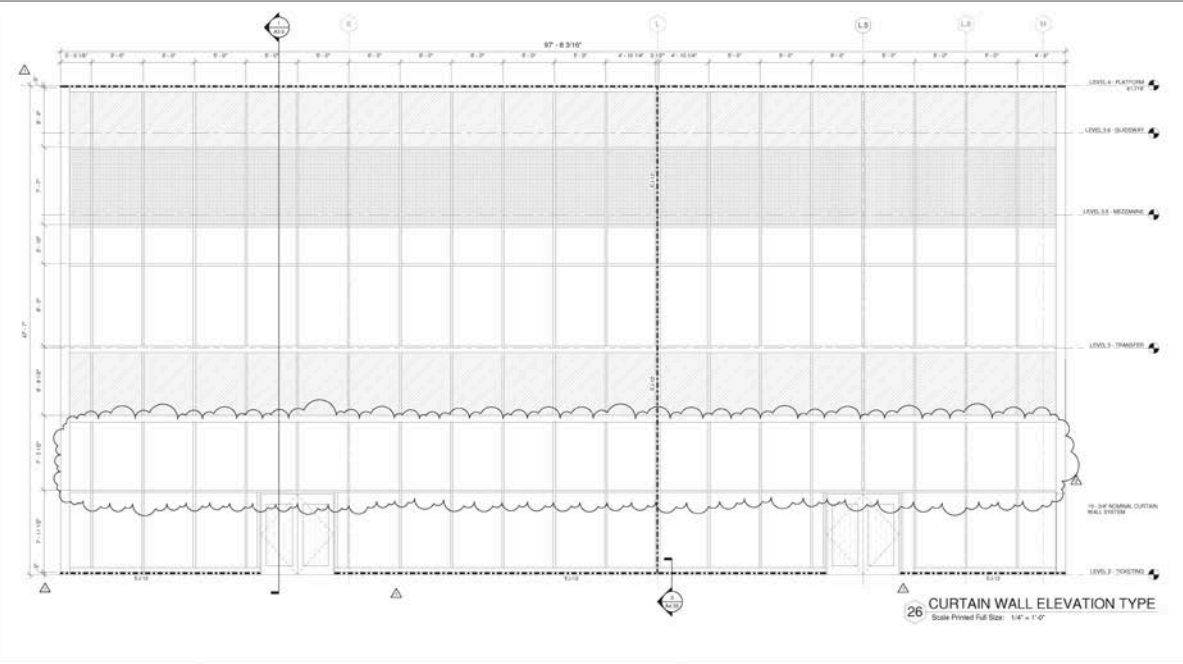

Curtain wall highlighted on this sheet, is located between terminal and APM and not shown on building elevations sheet A3.1 or A3.2

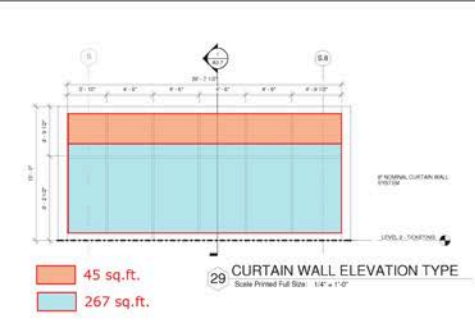
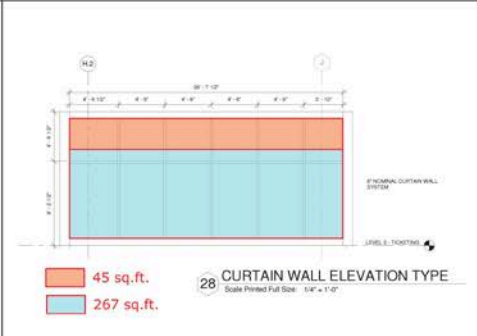

Glass area above 10 ft.
 Glass area upto 10 ft.

GLAZING FINISHES
 GLASS PANEL - TINTED MIRROR (28-3)
 GLASS PANEL - TINTED MIRROR PERFORMANCE (28-3A)
 GLASS PANEL - OPERABLE (28-4)
 GLASS PANEL - TINTED (28-5)
 GLASS PANEL - TINTED - LAMINATED (28-6)
 GLASS PANEL - INSULATING/UNHEATED TINTED TO MATCH EXISTING
 GLASS PANEL - LAMINATED TINTED TO MATCH EXISTING

WALL PANEL SYSTEMS
 WALL PANEL SYSTEM - METAL CORNER PANELING
 WALL PANEL SYSTEM - ALUMINUM METAL

KEY PLAN

CURTAIN WALL ELEVATION TYPES
APM 1 / SS1
A9.10
 PROJECT: A902102
 DATE: 06/21/18

Tampa International Airport
 Consolidated Rental Car Facility (ConRAC) & Automated People Mover System (APM)

APM INFRASTRUCTURE PROJECT
 HCAA Project No. 8700 14

G S & P
GRESHAM SMITH AND PARTNERS
 DESIGN SERVICES FOR THE BUILT ENVIRONMENT

GRESHAM SMITH AND PARTNERS
 Two Harbour Place
 362 Progress Park Avenue
 Suite 900
 Tampa, FL 33602
 Tel: 813-251-9838

FIRMS FLORIDA CERT. NOS.
 AP0000024
 C00000
 020000797
 L200000881

100% ISSUED FOR CONSTRUCTION
 03/10/18 ASI 02

TODD PAUL MARTIN
 ARCHITECT

PROJECT PACKAGE:
APM 1 / SS1
AUTOMATED PEOPLE MOVER STATION AT MAIN TERMINAL

Revision		
No.	Date	Description
1	10/23/15	AS2 03
2	9/29/16	AS2 23

4. Sky Connection Station 2 (Economy Garage)

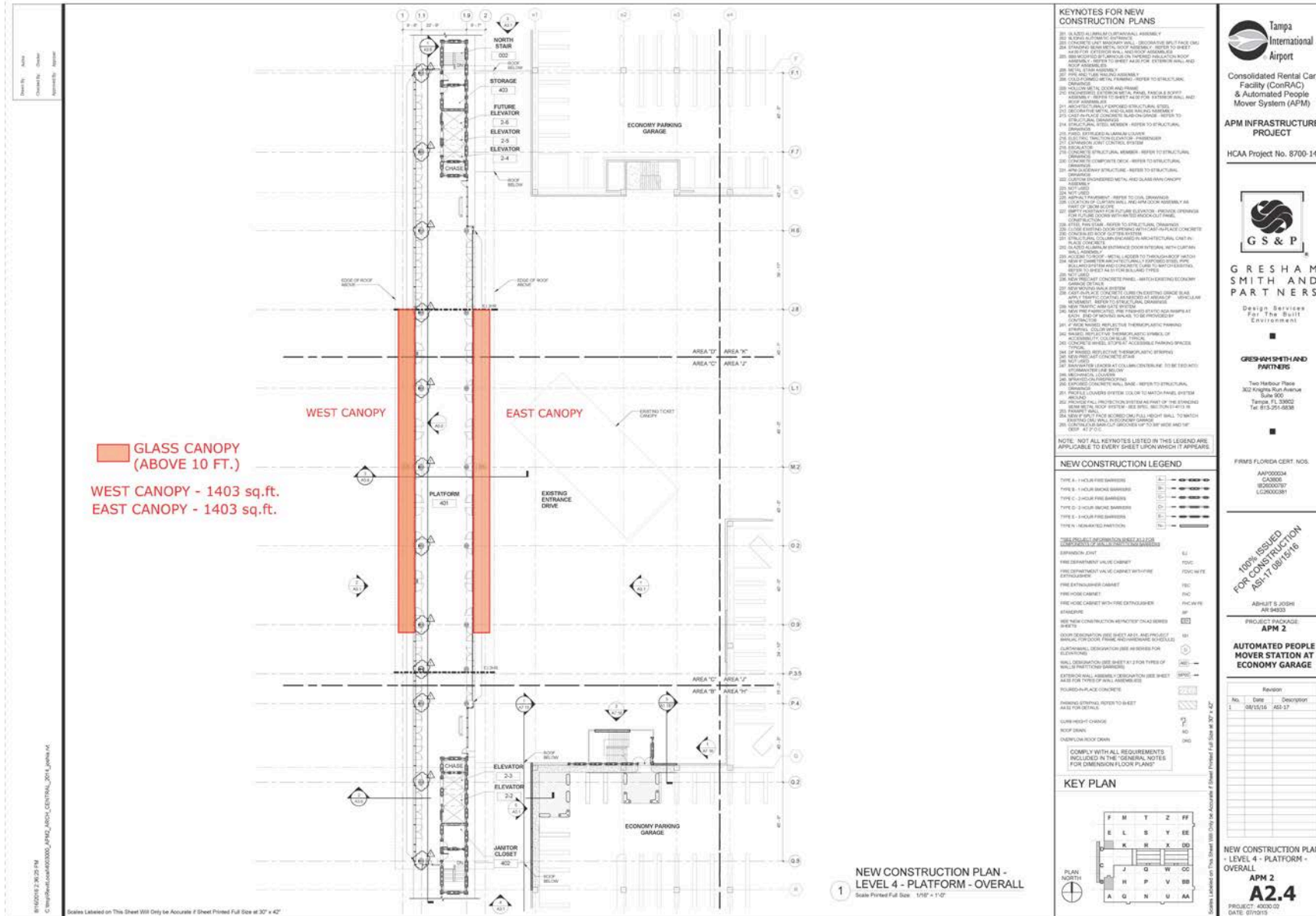
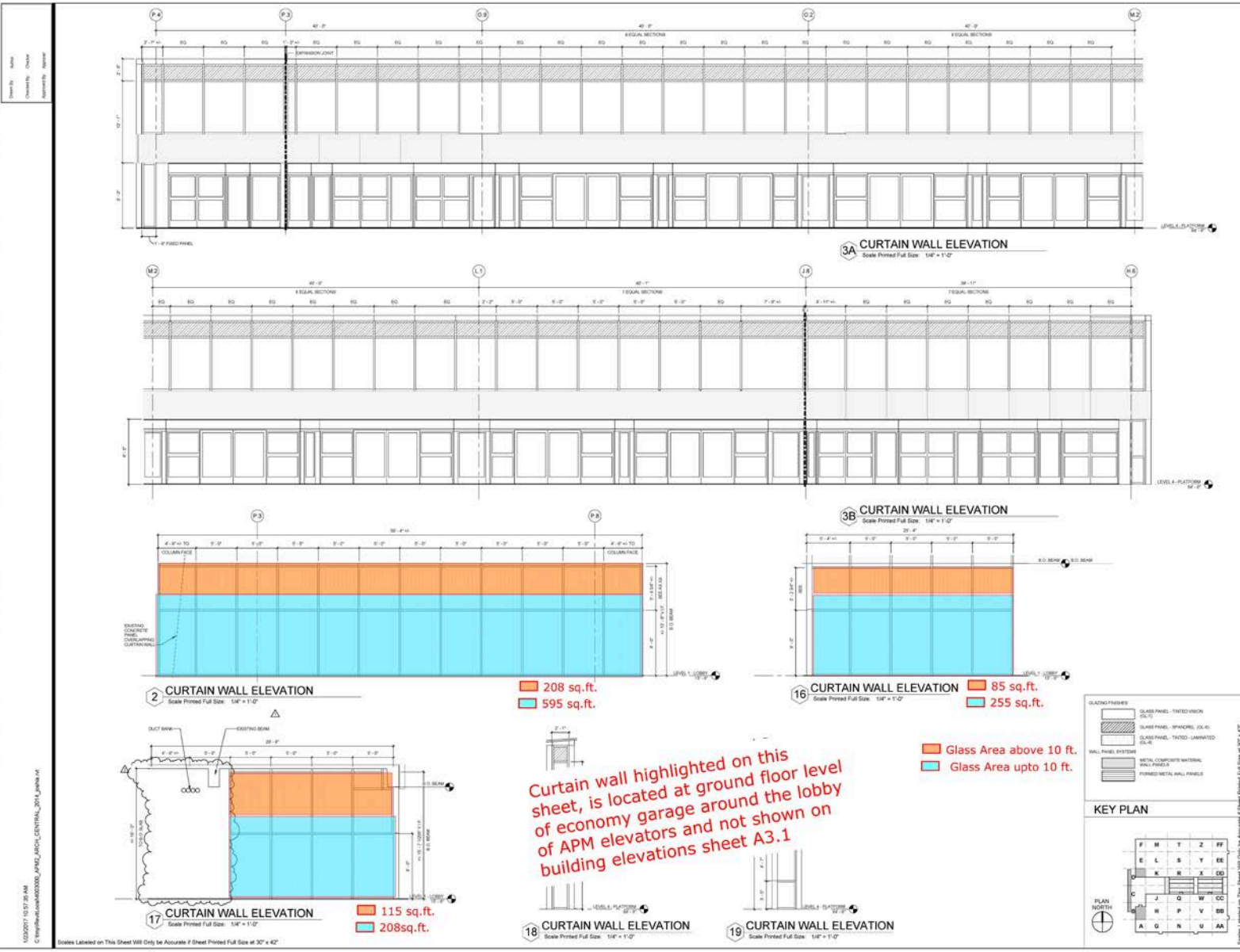

Exhibit B, Locations
Hillsborough County Aviation Authority
Glass Cleaning Services
Sunshine Cleaning Systems, Inc.

Contract

Issued: 9/14/18
Page 53 of 66



Tampa International Airport
 Consolidated Rental Car Facility (CoRAC) & Automated People Mover System (APM)
APM INFRASTRUCTURE PROJECT
 HCAA Project No. 8700-14

G S & P
GRESHAM SMITH AND PARTNERS
 Design Services For The Built Environment

GRESHAM SMITH AND PARTNERS
 Two Harbour Place
 302 Kings Run Avenue
 Suite 100
 Tampa, FL 33602
 Tel: 813-251-8838

FIRMS FLORIDA CERT. NOS.
 AWP000034
 CA0000
 BQ000787
 LC2000381

100% ISSUED FOR CONSTRUCTION
 RFI 01773 01/20/17

ASHBET & JOSE
 ARE 54923

PROJECT PACKAGE
APM 2

AUTOMATED PEOPLE MOVER STATION AT ECONOMY GARAGE

Revision		
1	DATE	DESCRIPTION
1	01/11/17	RFI 01773
2	01/23/17	RFI 01773

CURTAIN WALL ELEVATIONS
APM 2
A9.4
 PROJECT: A020102
 DATE: 07/19/15

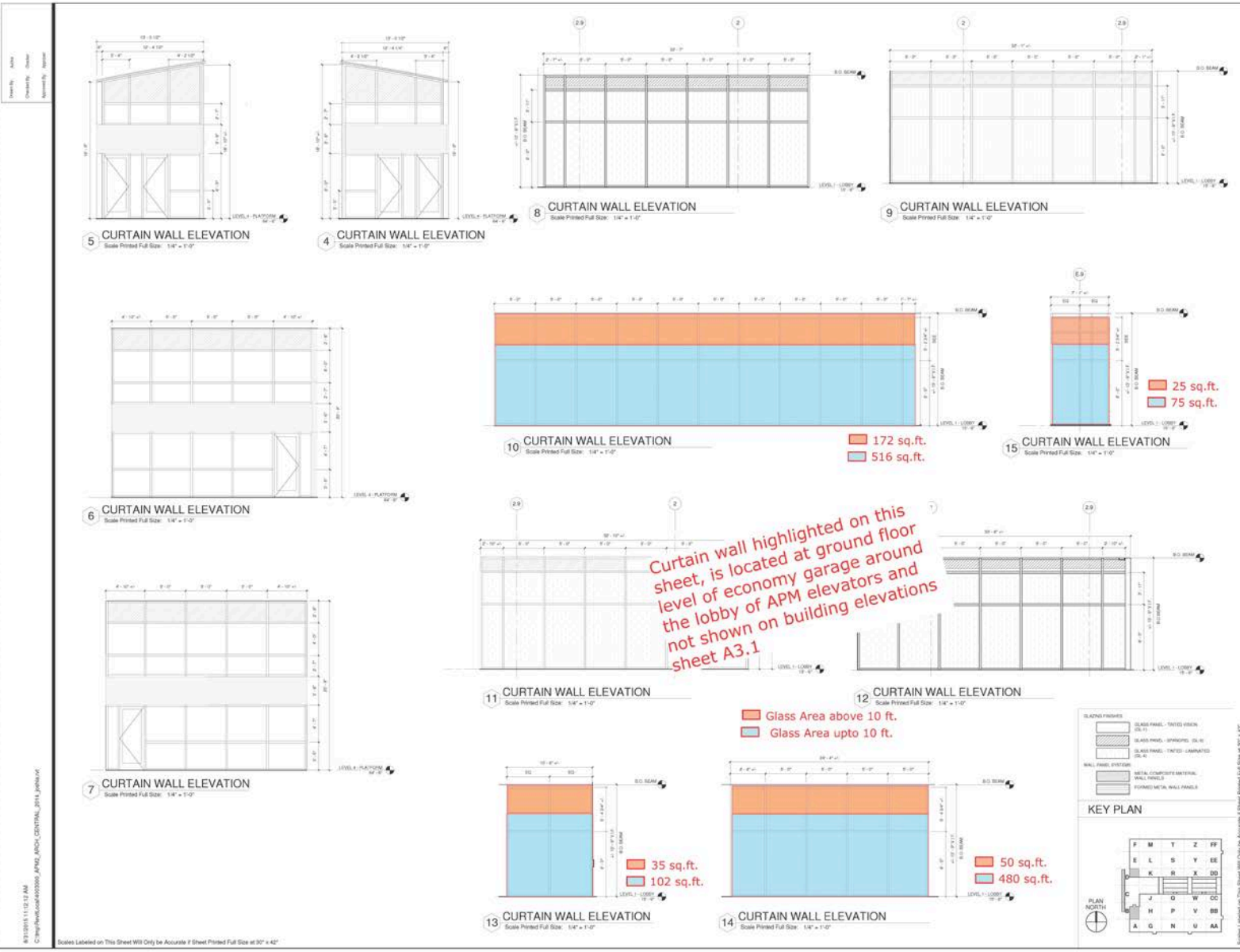

Tampa International Airport
 Consolidated Rental Car Facility (ConRAC) & Automated People Mover System (APM)
APM INFRASTRUCTURE PROJECT
 HCAA Project No. 8700-14

G S & P
GRESHAM SMITH AND PARTNERS
 Design Services For The Built Environment

GRESHAM SMITH AND PARTNERS
 Two Harbour Place
 302 Progress Park Avenue
 Suite 900
 Tampa, FL 33602
 Tel: 813-251-8838

FIRMS FLORIDA CERT. NOS.
 ANP000004
 CA0000
 B00000797
 LC0000081

100% ISSUED FOR CONSTRUCTION 8/31/18

ABHJBT S. JOSHI
 APR 19/2018

PROJECT PACKAGE:
APM 2

AUTOMATED PEOPLE MOVER STATION AT ECONOMY GARAGE

Revision		
No.	Date	Description

CURTAIN WALL ELEVATIONS:
APM 2
A9.5
 PROJECT: A0200-18
 DATE: 07/10/18



Consolidated Rental Car Facility (ConRAC) & Automated People Mover System (APM)

APM INFRASTRUCTURE PROJECT

HCAA Project No. 8700-14



GRESHAM SMITH AND PARTNERS

Design Services For The Built Environment

GRESHAM SMITH AND PARTNERS

Two Harbour Place
362 Progress Park Avenue
Suite 900
Tampa, FL 33602
Tel: 813-251-6838

FIRMS FLORIDA CERT. NOS.
AP/0000004
CA/000
BG/000797
LJ/0000381

100%
ISSUED FOR
CONSTRUCTION
8/21/18

ABHJET S. JOSEPH
A/E 194533

PROJECT PACKAGE:
APM 2
AUTOMATED PEOPLE MOVER STATION AT ECONOMY GARAGE

Revision		
No.	Date	Description

INTERIOR ELEVATIONS

APM 2
A5.3
PROJECT: A500-02
DATE: 07/10/18

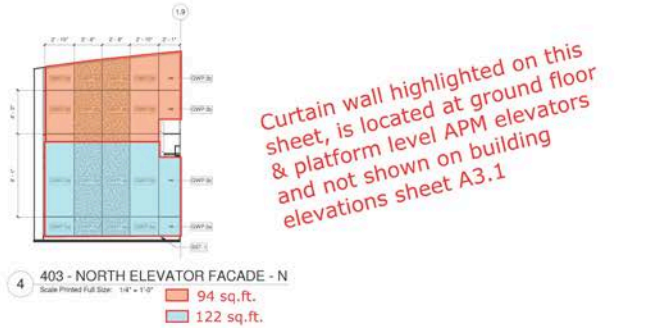
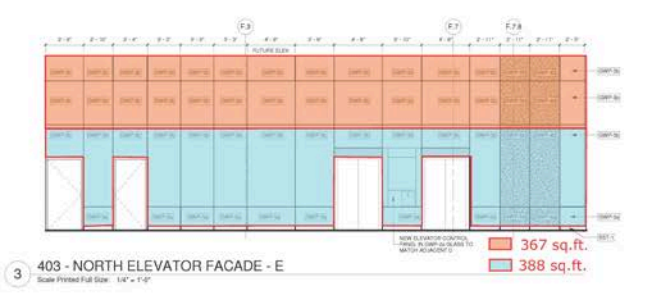
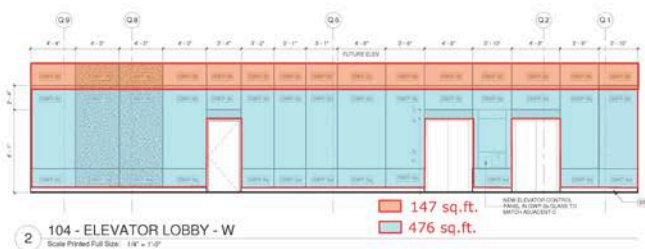
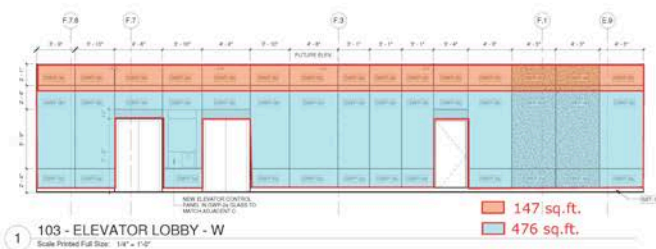

Curtain wall highlighted on this sheet, is located at ground floor & platform level APM elevators and not shown on building elevations sheet A3.1

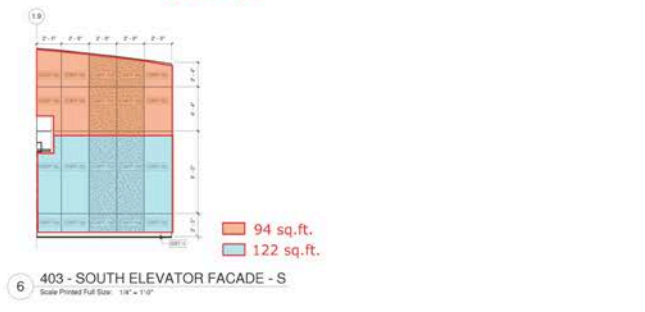
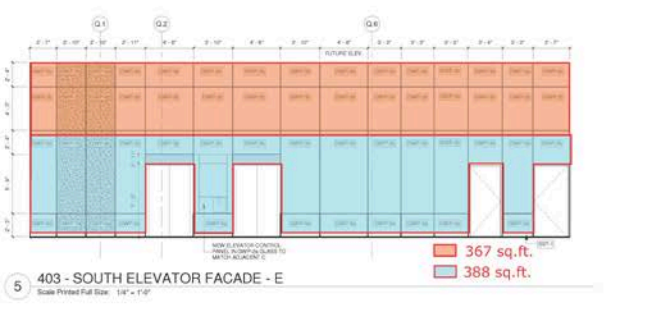

Legend:
■ Glass Area above 10 ft.
■ Glass Area up to 10 ft.

R:\2018\14-APM\2018_APM2_ARCH_CENTRAL_A114_dwg.rvt
 2018/08/14 10:28 AM
 C:\ProgramData\Autodesk\LTWorkset\Autodesk LT Workset

Dimensions Labeled on This Sheet Will Only be Accurate if Sheet Printed Full Size at 30" x 42"

5. Sky Connect Station 3

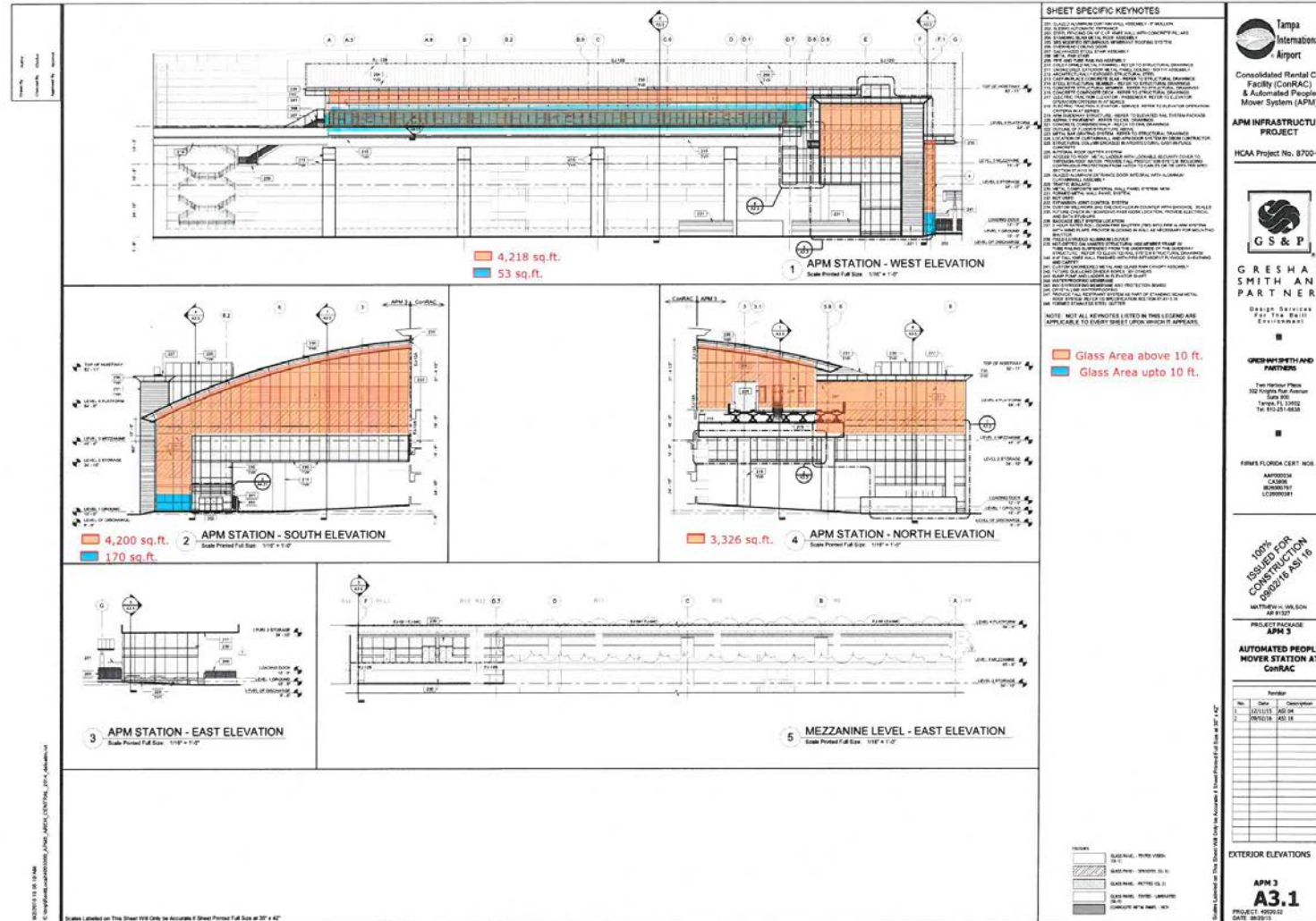
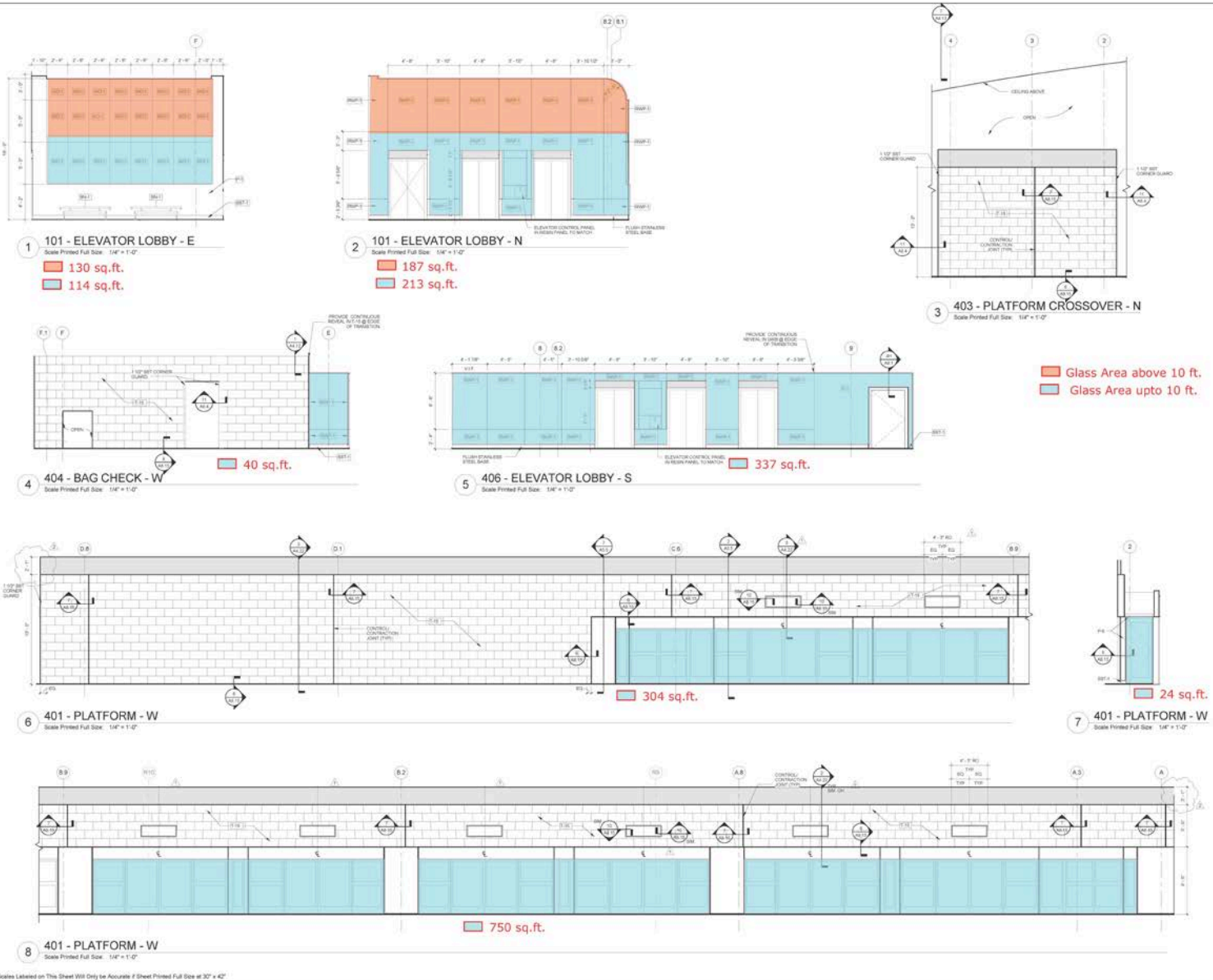

Exhibit B, Locations
Hillsborough County Aviation Authority
Glass Cleaning Services
Sunshine Cleaning Systems, Inc.

Contract

Issued: 9/14/18
Page 58 of 66

1/15/2021 9:58:07 AM
 C:\temp\AutoCAD\2020\APM3_CENTRAL_031.dwg
 Project: Hillsborough County Aviation Authority Glass Cleaning Services



Tampa International Airport
 Consolidated Rental Car Facility (ConRAC) & Automated People Mover System (APM)
APM INFRASTRUCTURE PROJECT
 HCAA Project No. 8700-14

G S & P
GRESHAM SMITH AND PARTNERS
 Design Services For The Built Environment

GRESHAM SMITH AND PARTNERS
 Two Harbour Place
 302 Kingsway Park Avenue
 Suite 500
 Tampa, FL 33602
 Tel: 813-251-9838

FIRMS FLORIDA CERT. NOS.
 AP000004
 CA000
 B0000797
 LC0000381

100% ISSUED FOR CONSTRUCTION
 01/13/17 RFI 1714

MATTHEW H. WILSON
 PE 91327

PROJECT PACKAGE
APM 3
AUTOMATED PEOPLE MOVER STATION AT ConRAC

Revision			
No.	Date	Prepared	Checked
1	09/23/16	ASJ	DF
2	12/13/17	MPS	DF

INTERIOR ELEVATIONS

APM 3
A5.5
 PROJECT: APM3-13
 DATE: 06/02/13

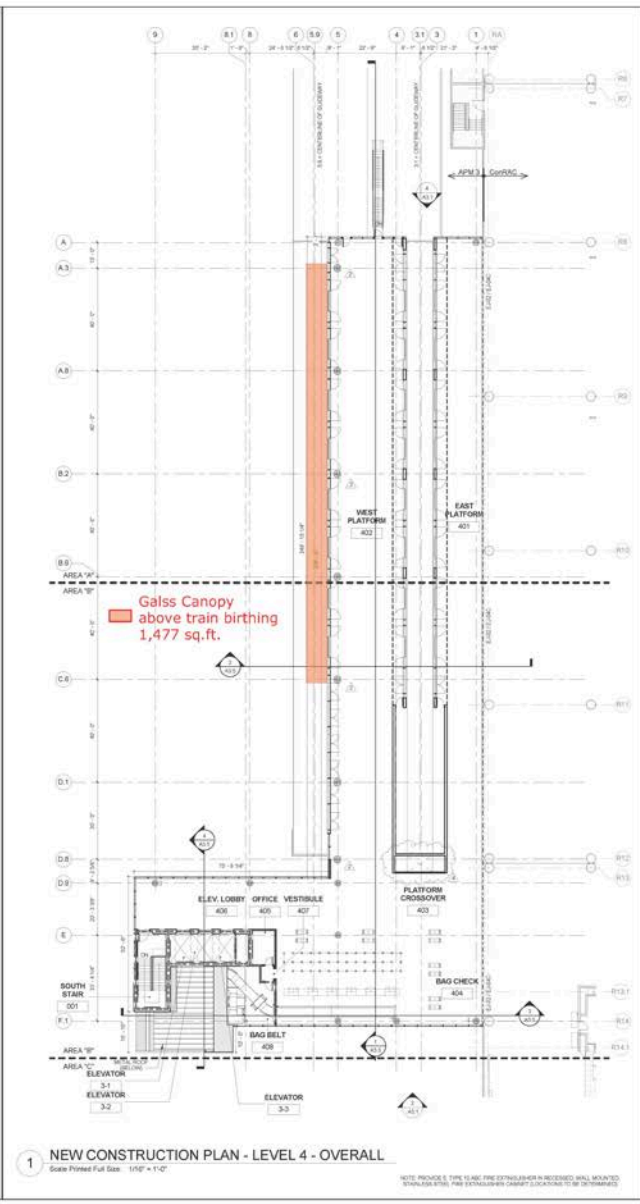
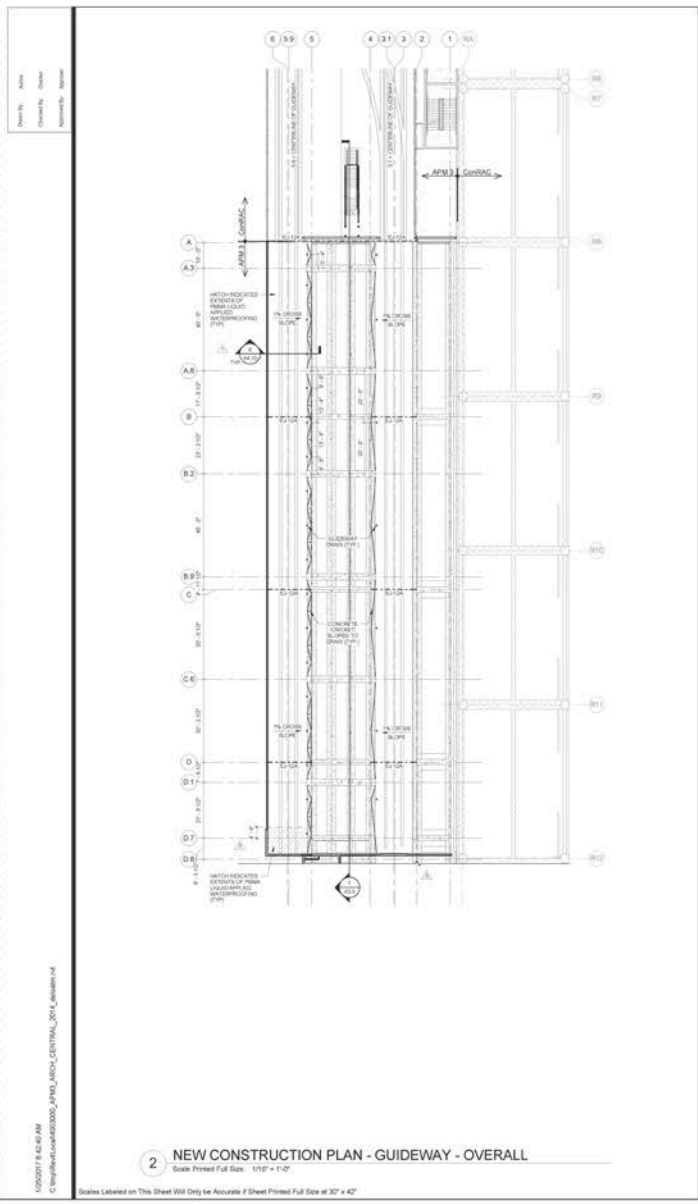

NEW CONSTRUCTION LEGEND

TYPE A - 1 HOUR FIRE BARRIERS	---
TYPE B - 1 HOUR BIRDS BARRIERS	---
TYPE C - 2 HOUR BIRDS BARRIERS	---
TYPE D - 2 HOUR BIRDS BARRIERS	---
TYPE E - 2 HOUR BIRDS BARRIERS	---
TYPE F - 2 HOUR BIRDS BARRIERS	---
TYPE G - 2 HOUR BIRDS BARRIERS	---
TYPE H - 2 HOUR BIRDS BARRIERS	---
TYPE I - 2 HOUR BIRDS BARRIERS	---
TYPE J - 2 HOUR BIRDS BARRIERS	---
TYPE K - 2 HOUR BIRDS BARRIERS	---
TYPE L - 2 HOUR BIRDS BARRIERS	---
TYPE M - 2 HOUR BIRDS BARRIERS	---
TYPE N - 2 HOUR BIRDS BARRIERS	---
TYPE O - 2 HOUR BIRDS BARRIERS	---
TYPE P - 2 HOUR BIRDS BARRIERS	---
TYPE Q - 2 HOUR BIRDS BARRIERS	---
TYPE R - 2 HOUR BIRDS BARRIERS	---
TYPE S - 2 HOUR BIRDS BARRIERS	---
TYPE T - 2 HOUR BIRDS BARRIERS	---
TYPE U - 2 HOUR BIRDS BARRIERS	---
TYPE V - 2 HOUR BIRDS BARRIERS	---
TYPE W - 2 HOUR BIRDS BARRIERS	---
TYPE X - 2 HOUR BIRDS BARRIERS	---
TYPE Y - 2 HOUR BIRDS BARRIERS	---
TYPE Z - 2 HOUR BIRDS BARRIERS	---
TYPE AA - 2 HOUR BIRDS BARRIERS	---
TYPE AB - 2 HOUR BIRDS BARRIERS	---
TYPE AC - 2 HOUR BIRDS BARRIERS	---
TYPE AD - 2 HOUR BIRDS BARRIERS	---
TYPE AE - 2 HOUR BIRDS BARRIERS	---
TYPE AF - 2 HOUR BIRDS BARRIERS	---
TYPE AG - 2 HOUR BIRDS BARRIERS	---
TYPE AH - 2 HOUR BIRDS BARRIERS	---
TYPE AI - 2 HOUR BIRDS BARRIERS	---
TYPE AJ - 2 HOUR BIRDS BARRIERS	---
TYPE AK - 2 HOUR BIRDS BARRIERS	---
TYPE AL - 2 HOUR BIRDS BARRIERS	---
TYPE AM - 2 HOUR BIRDS BARRIERS	---
TYPE AN - 2 HOUR BIRDS BARRIERS	---
TYPE AO - 2 HOUR BIRDS BARRIERS	---
TYPE AP - 2 HOUR BIRDS BARRIERS	---
TYPE AQ - 2 HOUR BIRDS BARRIERS	---
TYPE AR - 2 HOUR BIRDS BARRIERS	---
TYPE AS - 2 HOUR BIRDS BARRIERS	---
TYPE AT - 2 HOUR BIRDS BARRIERS	---
TYPE AU - 2 HOUR BIRDS BARRIERS	---
TYPE AV - 2 HOUR BIRDS BARRIERS	---
TYPE AW - 2 HOUR BIRDS BARRIERS	---
TYPE AX - 2 HOUR BIRDS BARRIERS	---
TYPE AY - 2 HOUR BIRDS BARRIERS	---
TYPE AZ - 2 HOUR BIRDS BARRIERS	---
TYPE BA - 2 HOUR BIRDS BARRIERS	---
TYPE BB - 2 HOUR BIRDS BARRIERS	---
TYPE BC - 2 HOUR BIRDS BARRIERS	---
TYPE BD - 2 HOUR BIRDS BARRIERS	---
TYPE BE - 2 HOUR BIRDS BARRIERS	---
TYPE BF - 2 HOUR BIRDS BARRIERS	---
TYPE BG - 2 HOUR BIRDS BARRIERS	---
TYPE BH - 2 HOUR BIRDS BARRIERS	---
TYPE BI - 2 HOUR BIRDS BARRIERS	---
TYPE BJ - 2 HOUR BIRDS BARRIERS	---
TYPE BK - 2 HOUR BIRDS BARRIERS	---
TYPE BL - 2 HOUR BIRDS BARRIERS	---
TYPE BM - 2 HOUR BIRDS BARRIERS	---
TYPE BN - 2 HOUR BIRDS BARRIERS	---
TYPE BO - 2 HOUR BIRDS BARRIERS	---
TYPE BP - 2 HOUR BIRDS BARRIERS	---
TYPE BQ - 2 HOUR BIRDS BARRIERS	---
TYPE BR - 2 HOUR BIRDS BARRIERS	---
TYPE BS - 2 HOUR BIRDS BARRIERS	---
TYPE BT - 2 HOUR BIRDS BARRIERS	---
TYPE BU - 2 HOUR BIRDS BARRIERS	---
TYPE BV - 2 HOUR BIRDS BARRIERS	---
TYPE BV - 2 HOUR BIRDS BARRIERS	---
TYPE BW - 2 HOUR BIRDS BARRIERS	---
TYPE BX - 2 HOUR BIRDS BARRIERS	---
TYPE BY - 2 HOUR BIRDS BARRIERS	---
TYPE BZ - 2 HOUR BIRDS BARRIERS	---
TYPE CA - 2 HOUR BIRDS BARRIERS	---
TYPE CB - 2 HOUR BIRDS BARRIERS	---
TYPE CC - 2 HOUR BIRDS BARRIERS	---
TYPE CD - 2 HOUR BIRDS BARRIERS	---
TYPE CE - 2 HOUR BIRDS BARRIERS	---
TYPE CF - 2 HOUR BIRDS BARRIERS	---
TYPE CG - 2 HOUR BIRDS BARRIERS	---
TYPE CH - 2 HOUR BIRDS BARRIERS	---
TYPE CI - 2 HOUR BIRDS BARRIERS	---
TYPE CJ - 2 HOUR BIRDS BARRIERS	---
TYPE CK - 2 HOUR BIRDS BARRIERS	---
TYPE CL - 2 HOUR BIRDS BARRIERS	---
TYPE CM - 2 HOUR BIRDS BARRIERS	---
TYPE CN - 2 HOUR BIRDS BARRIERS	---
TYPE CO - 2 HOUR BIRDS BARRIERS	---
TYPE CP - 2 HOUR BIRDS BARRIERS	---
TYPE CQ - 2 HOUR BIRDS BARRIERS	---
TYPE CR - 2 HOUR BIRDS BARRIERS	---
TYPE CS - 2 HOUR BIRDS BARRIERS	---
TYPE CT - 2 HOUR BIRDS BARRIERS	---
TYPE CU - 2 HOUR BIRDS BARRIERS	---
TYPE CV - 2 HOUR BIRDS BARRIERS	---
TYPE CW - 2 HOUR BIRDS BARRIERS	---
TYPE CX - 2 HOUR BIRDS BARRIERS	---
TYPE CY - 2 HOUR BIRDS BARRIERS	---
TYPE CZ - 2 HOUR BIRDS BARRIERS	---
TYPE DA - 2 HOUR BIRDS BARRIERS	---
TYPE DB - 2 HOUR BIRDS BARRIERS	---
TYPE DC - 2 HOUR BIRDS BARRIERS	---
TYPE DD - 2 HOUR BIRDS BARRIERS	---
TYPE DE - 2 HOUR BIRDS BARRIERS	---
TYPE DF - 2 HOUR BIRDS BARRIERS	---
TYPE DG - 2 HOUR BIRDS BARRIERS	---
TYPE DH - 2 HOUR BIRDS BARRIERS	---
TYPE DI - 2 HOUR BIRDS BARRIERS	---
TYPE DJ - 2 HOUR BIRDS BARRIERS	---
TYPE DK - 2 HOUR BIRDS BARRIERS	---
TYPE DL - 2 HOUR BIRDS BARRIERS	---
TYPE DM - 2 HOUR BIRDS BARRIERS	---
TYPE DN - 2 HOUR BIRDS BARRIERS	---
TYPE DO - 2 HOUR BIRDS BARRIERS	---
TYPE DP - 2 HOUR BIRDS BARRIERS	---
TYPE DQ - 2 HOUR BIRDS BARRIERS	---
TYPE DR - 2 HOUR BIRDS BARRIERS	---
TYPE DS - 2 HOUR BIRDS BARRIERS	---
TYPE DT - 2 HOUR BIRDS BARRIERS	---
TYPE DU - 2 HOUR BIRDS BARRIERS	---
TYPE DV - 2 HOUR BIRDS BARRIERS	---
TYPE DW - 2 HOUR BIRDS BARRIERS	---
TYPE DX - 2 HOUR BIRDS BARRIERS	---
TYPE DY - 2 HOUR BIRDS BARRIERS	---
TYPE DZ - 2 HOUR BIRDS BARRIERS	---

KEYNOTES

KEYNOTE 1: GLASS CANOPY ABOVE TRAIN BIRTHING 1,477 SQ. FT.

KEYNOTE 2: GLASS AREA ABOVE 10 FT.

KEYNOTE 3: GLASS AREA UP TO 10 FT.

KEY PLAN

Tampa International Airport
Consolidated Rental Car Facility (ConRAC) & Automated People Mover System (APM)

APM INFRASTRUCTURE PROJECT
HCAA Project No. 8700-14

G S & P
GRESHAM SMITH AND PARTNERS
Design Services For the Built Environment

GRESHAM SMITH AND PARTNERS
Two Harbour Place
362 Kings Bay Avenue
Suite 900
Tampa, FL 33602
Tel: 813-251-9838

FIRMS FLORIDA CERT. NOS.
AP0000024
CA0000787
LC0000281

100% ISSUED FOR CONSTRUCTION
01/25/17 REV 1702

MATTHEW H. WILSON
ARCHITECT

PROJECT PACKAGE
APM 3
AUTOMATED PEOPLE MOVER STATION AT ConRAC

Revision		
No.	Date	Description
1	11/15/15	REV 03
2	7/27/16	REV 13
3	7/28/16	REV 15
4	1/25/17	REV 1702

NEW CONSTRUCTION PLAN
LEVEL 4 - OVERALL

APM 3
A2.4
PROJECT: A202-12
DATE: 06/02/13

6. Tampa Executive Airport

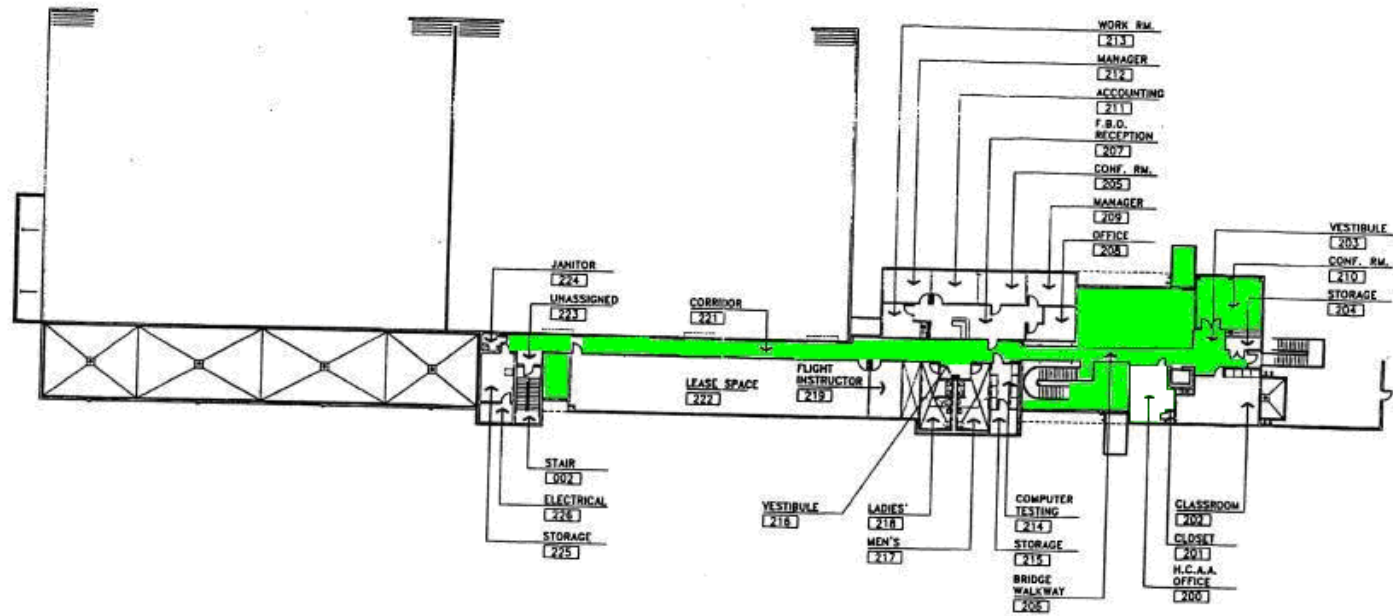

SA124.



SA125.



SA126.



SA127.



7. Peter O. Knight Airport

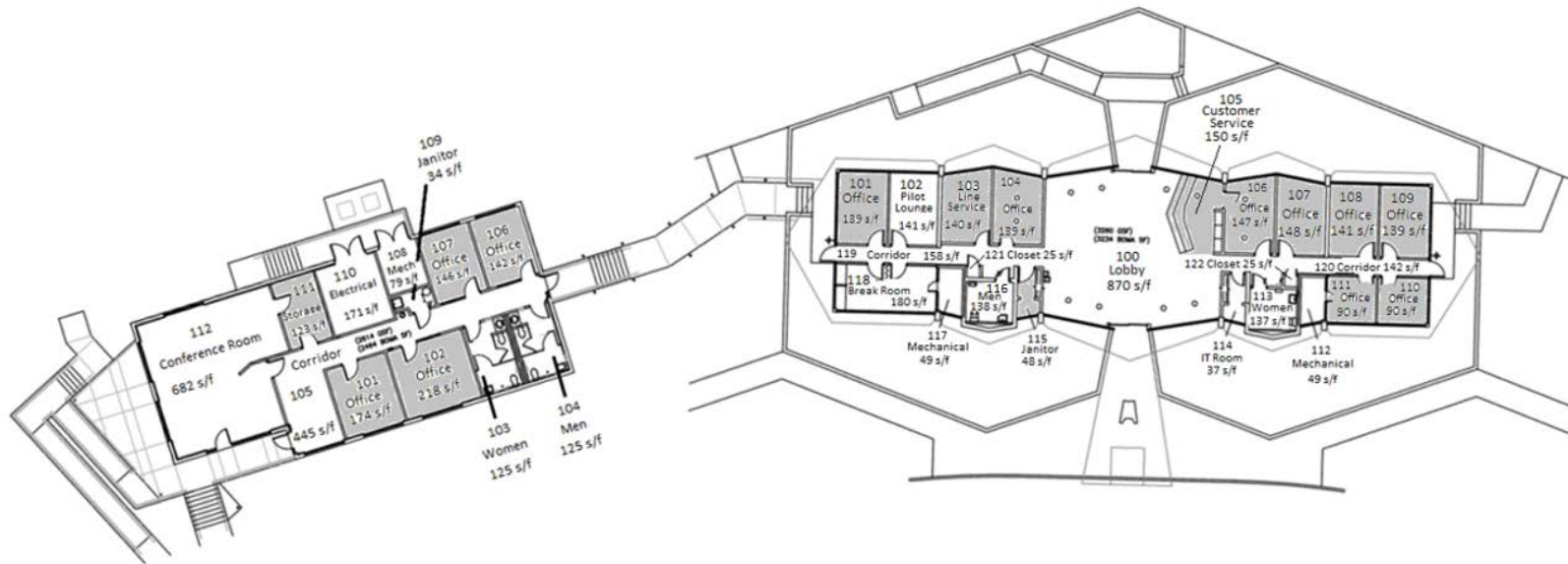

COMPANY'S PREMISES

Admin / Annex Building

- 101 – Office
- 102 – Office
- 106 – Office
- 107 – Office
- 109 – Janitor
- 111 – Storage

Main Terminal Building

- 101 – Office
- 103 – Line Service
- 104 – Office
- 105 – Customer Service
- 106 – Office
- 107 – Office
- 108 - Office
- 109 - Office
- 110 – Office
- 111 – Office
- 115 – Janitor
- 121 – Closet
- 122 – Closet

SA128.



8. Plant City Airport

COMPANY'S PREMISES

- 109 – Office
- 112 – Line Service
- 113 – Manager
- 114 – Closet
- 115 – Janitor
- 116 – Office
- 117 – Closet
- 120 – Customer Service
- 121 – Closet



SA129 & SA130.



Exhibit B, Locations
Hillsborough County Aviation Authority
Glass Cleaning Services
Sunshine Cleaning Systems, Inc.

Contract

Issued: 9/14/18
Page 66 of 66

Exhibit C
Pricing Schedule

Service Areas	Year 1 Total Bid Price by Service Area	Year 2 Total Bid Price by Service Area	Year 3 Total Bid Price by Service Area	Year 4 Total Bid Price by Service Area	Year 5 Total Bid Price by Service Area
Tampa International Airport	\$171,293.72	\$171,293.72	\$173,003.96	\$173,003.96	\$173,003.96
Rental Car Center	\$20,244.36	\$20,244.36	\$20,446.68	\$20,446.68	\$20,446.68
Sky Connect Station 1	\$53,915.58	\$53,915.58	\$54,454.48	\$54,454.48	\$54,454.48
Sky Connect Station 2 (Economy Garage)	\$9,844.86	\$9,844.86	\$9,942.88	\$9,942.88	\$9,942.88
Sky Connect Station 3	\$12,202.08	\$12,202.08	\$12,323.96	\$12,323.96	\$12,323.96
Tampa Executive Airport	\$4,392.08	\$4,392.08	\$4,435.92	\$4,435.92	\$4,435.92
Peter O. Knight Airport	\$2,403.36	\$2,403.36	\$2,427.36	\$2,427.36	\$2,427.36
Plant City Airport	\$1,825.68	\$1,825.68	\$1,843.92	\$1,843.92	\$1,843.92
Price Per Year for all Service Areas:	\$276,121.72	\$276,121.72	\$278,879.16	\$278,879.16	\$278,879.16
Total Five-Year Bid Price for All Service Areas:	\$1,388,880.92				
Construction Cleaning Rate	Year 1 Price Per Square Foot	Year 2 Price Per Square Foot	Year 3 Price Per Square Foot	Year 4 Price Per Square Foot	Year 5 Price Per Square Foot
Under 10 feet per square foot price	\$0.04	\$0.04	\$0.04	\$0.04	\$0.04
Over 10 feet per square foot price	\$0.06	\$0.06	\$0.06	\$0.06	\$0.06

Exhibit C
Pricing Schedule

YEAR ONE (1) BID PRICE BY SERVICE AREA

Service Area 1: Tampa International Airport					
SA #	Location/ Sheet	Description	Est. Annual Quantity	Unit Price	Extended Price
1	Main Terminal Bag Claim Level	Both sides to all perimeter glass, elevator glass cladding, sliding doors and Bag Claim office exteriors	26	\$647.08	\$16,824.08
2	Main Terminal Ticket Level	Both sides to all perimeter glass at the Ticketing Level and elevator glass cladding	26	\$554.64	\$14,420.64
3	Main Terminal Transfer Level	Interior to all perimeter store front glass to include Arcade glass	26	\$92.44	\$2,403.44
4	Main Terminal Transfer Level	Both sides of handrail glass at Transfer Level, escalators glass and elevator glass cladding	26	\$485.31	\$12,618.06
5	Main Terminal Arcade	Interior glass	26	\$23.11	\$600.86
6	Main Terminal Transfer Level	Exterior side of store front glass to include Arcade glass	12	\$485.51	\$5,826.12
7	Main Terminal Transfer Level	Both sides to all perimeter glass of Food Court, PF Chang's and Hard Rock terraces under 10 feet	26	\$323.54	\$8,412.04
8	Main Terminal Transfer Level	Both sides to all perimeter glass of Food Court, PF Chang's and Hard Rock terraces above 10 feet	2	\$647.08	\$1,294.16
9	Main Terminal Transfer Level	Shuttle lobbies (A, C, E, F) both sides to all glass at the lobby including exterior of shuttle bay	26	\$554.64	\$14,420.64
10	Main Terminal Interim	Exterior perimeter glass of the north and south face to include glass over the respective departure drives including exterior windows behind Tenant offices (exterior executive suites)	4	\$647.08	\$2,588.32
11	Main Terminal Boardroom	Interior glass to perimeter	12	\$46.22	\$554.64
12	Main Terminal Administration Building	Exterior to all perimeter glass	4	\$485.31	\$1,941.24

Exhibit C
Pricing Schedule

YEAR ONE (1) BID PRICE BY SERVICE AREA

SA #	Location/ Sheet	Description	Est. Annual Quantity	Unit Price	Extended Price
13	Airside A	Interior to all perimeter glass in the public areas at the Passenger Boarding Bridge (PBB) Level under 10 feet to include all glass at Commuter Gate A1, located on the Ramp Level, both sides of glass at the children's play area, business center and exterior to Gate A18 smoking cage (excluding glass within shuttle lobby)	52	\$161.77	\$8,412.04
14	Airside A	Interior side to all perimeter glass in the public areas at the PBB level above 10 feet to include both sides of glass, business center, shuttle lobby and TSA screening area	2	\$1,386.60	\$2,773.20
15	Airside A TSA Area	Both sides of glass at TSA exit lane and wandung stations	12	\$23.11	\$277.32
16	Airside A	Interior side to all perimeter glass below 8 feet within the shuttle lobby and TSA screening area	12	\$46.22	\$554.64
17	Airside A Gates A12 & A14	Interior glass at stairwells leading to the Ramp Level	2	\$138.66	\$277.32
18	Airside A	Exterior side of all perimeter glass, excluding smoking cage	2	\$970.62	\$1,941.24
19	Airsice C PBB Level	Interior side to all perimeter glass in the public areas below 10 feet to include hand rail glass at Passenger Boarding Ramps at Gates C42, C43, C45 and glass partition at the 30 foot high window wall, excluding frosted glass	52	\$207.99	\$10,815.48
20	Airside C PBB level	Interior to all perimeter glass above 10 feet to include the glass partition of the 30 foot high window wall	2	\$1,386.60	\$2,773.20
21	Airside C TSA Area	Both sides of glass at TSA exit lane and wandung stations	12	\$46.22	\$554.64
22	Airside C	Both sides of glass partitions at foyer for Gate C45 Smoking Cage and Gate C45 Ground Level Gate	12	\$92.44	\$1,109.28
23	Airside C PBB Level	Interior side to all frosted glass at Gates C30 and C45 to include frosted glass at C45 Smoking Cage, excluding frosted glass leading the Ground Level Gate	6	\$92.44	\$554.64

Exhibit C
Pricing Schedule

YEAR ONE (1) BID PRICE BY SERVICE AREA

SA #	Location/ Sheet	Description	Est. Annual Quantity	Unit Price	Extended Price
24	Airside C	Interior to all perimeter frosted glass at Gate C45 pedestrian ramp and Ground Level Gate	4	\$92.44	\$369.76
25	Airside C	Exterior to all perimeter glass	2	\$970.62	\$1,941.24
26	Airside C	Interior to all perimeter glass located above the screening area commonly called "Eye Brow"	2	\$92.44	\$184.88
27	Airside E PBB Level	Interior side to all perimeter glass within the public areas below 10 feet to include interior glass at Gate E70, business center at Gate E75 and the public side to glass walls at the passenger boarding ramps	52	\$207.99	\$10,815.48
28	Airside E PBB Level	Interior side to all perimeter glass within the public areas above 10 feet to include commuter Gate E70 and Shuttle Lobby	2	\$1,109.28	\$2,218.56
29	Airside E TSA Area	Both sides of TSA exit lane and wandung station glass	12	\$23.11	\$277.32
30	Airside E Shuttle Lobby	Interior to all perimeter glass below 10 feet	12	\$46.22	\$554.64
31	Airside E	Interior to all glass window walls, doors at perimeter glass within the passenger boarding ramps located at Gates E65, E66, E67, E68, E69, E72 and E73	6	\$231.10	\$1,386.60
32	Airside E	Exterior side to all perimeter glass of Shuttle wall	2	\$739.52	\$1,479.04
33	Airside E Delta Club	Glass overlooking the Passenger Boarding Level, excluding club-side of glass. Note: Aluminum sills and decorative overhangs and ledges must be cleaned and dried	4	\$69.33	\$277.32
34	Airside F PBB Level	Interior side of perimeter glass within the public area including the U.S. Customs glass below the valance to include both sides of all handrail glass at the passenger boarding ramps, escalator (customer side), excluding Shuttle lobby and perimeter glass at Gate F90	52	\$138.66	\$7,210.32

Exhibit C
Pricing Schedule

YEAR ONE (1) BID PRICE BY SERVICE AREA

SA #	Location/ Sheet	Description	Est. Annual Quantity	Unit Price	Extended Price
35	Airside F PBB Level	Interior side of perimeter glass within the public areas above the valance to include shuttle lobby, U.S. Customs glass, over 8 feet and north face wall above 7 feet	2	\$970.62	\$1,941.24
36	Airside F TSA Area	Both sides of TSA exit lane glass, wandng station glass and U.S. Customs area handrail and escalator glass (other side)	12	\$46.22	\$554.64
37	Airside F Shuttle Lobby	Interior glass below 10 feet and below the valance and glass at the north face	12	\$46.22	\$554.64
38	Airside F	Both sides of window walls and doors located within the passenger boarding ramps at Gates F78, F83, F85, F87, F88 and F90 to include perimeter glass below the valance at Gate F90	6	\$277.32	\$1,663.92
39	Airside F	Exterior side of all perimeter glass. Exterior slanted glass at the passenger boarding ramps includes the removal of calcium build up that is attributable to concrete runoff	2	\$1,201.72	\$2,403.44
40	Airside F FIS	Both sides of perimeter glass overlooking the reflecting pond and interior glass block in the FIS cooridors including down ramp glass	6	\$46.22	\$277.32
41	Airside F FIS	Glass facing the public side of FIS offices and both sides to all work stations	12	\$46.22	\$554.64
42	Airside F FIS	Both sides of perimeter glass at Airside F in-transit lounge	6	\$46.22	\$277.32
43	Airside F FIS	Both sides of sliding glass doors entrance/exit glass, lobby area to include escalator glass, high reach flat surfaces dusting and viewing window	24	\$69.33	\$1,663.92
44	North and South Economy Parking Garage Moving Sidewalks	Clean both sides of the handrail glass along the moving sidewalks	52	\$184.88	\$9,613.76

Exhibit C
Pricing Schedule

YEAR ONE (1) BID PRICE BY SERVICE AREA

SA #	Location/ Sheet	Description	Est. Annual Quantity	Unit Price	Extended Price
45	Economy Parking Garage Elevator Lobbies	Both sides of the first three levels of glass on the first and sixth floor for four elevator lobbies	12	\$92.44	\$1,109.28
46	Economy Parking Garage	Both sides above the third level of glass on the first and sixth floor for four elevator lobbies	6	\$92.44	\$554.64
47	Toll Plaza Administration Building	All exterior side of the perimeter windows	2	\$277.32	\$554.64
48	Toll Plaza Administration Building	Interior side to all perimeter windows	12	\$46.22	\$554.64
49	Toll Plaza Booths	Interior/Exterior of windows	12	\$46.22	\$554.64
50	Short Term Parking Garage	Both sides of storefront of glass at the four elevator lobbies on the ninth level of the Main Terminal	12	\$92.44	\$1,109.28
51	Short Term and Long Term Parking Garage	Both sides of 4 glass doors and glass blocks at the 8 Monorail stations on the 5th Level, excluding the trade side glass 4 located in Long Term, excluding the track side glass	6	\$970.62	\$5,823.72
52	Long Term Parking Garage	Both sides of the storefront glass at 14 stairwell enclosures located on the 6th level	6	\$161.77	\$970.62
53	Long Term Parking Garage	Both sides of the storefront glass at the 4 elevator lobbies on the 6th level	12	\$92.44	\$1,109.28
54	North Employee Parking Lot Support Building	Interior and exterior window (located at 4701 Hoover Blvd.)	3	\$46.22	\$138.66
55	Custom and Border Patrol (CBP) Facility	Interior and exterior windows (located at 4755 Jim Walter Blvd.)	3	\$92.44	\$277.32
56	Airfield Support Facility	Interior and exterior glass at entrance, meeting/cafeteria plus the high bay windows (located at 4812 N. Westshore Blvd.)	4	\$92.44	\$369.76
Total Bid Price for Service Area 1: Tampa International Airport:					\$171,293.72

Exhibit C
Pricing Schedule

YEAR ONE (1) BID PRICE BY SERVICE AREA

Service Area 2: Rental Car Center

SA #	Location/ Sheet	Description	Est. Annual Quantity	Unit Price	Extended Price
57	A2.77	Glass Railings	26	\$46.22	\$1,201.72
58	A2.78	Glass Railings	26	\$46.22	\$1,201.72
59	A3.01	Interior North and South Elevations up to 10 feet	26	\$46.22	\$1,201.72
60	A3.10	CSB East A and B Interior up to 10 feet	26	\$46.22	\$1,201.72
61	A3.10	CSB East A and B Interior above 10 feet	2	\$46.22	\$92.44
62	A3.10	CSB East A and B Exterior up to 10 feet	26	\$46.22	\$1,201.72
63	A3.10	CSB Exterior above 10 feet	2	\$231.10	\$462.20
64	A5.92	Interior and Exterior East A,B and C Elevations above 10 feet	2	\$485.31	\$970.62
65	A5.95	Escalator Wall Pattern South Core Levels 1-3 both Interior and Exterior	26	\$115.55	\$3,004.30
66	A5.95	South Core Interior and Exterior East View	26	\$46.22	\$1,201.72
67	A5.96	Escalator Wall Pattern North Core Levels 1-3 both Interior and Exterior	26	\$115.55	\$3,004.30
68	A5.96	North Core Interior/Exterior Elevation above 10 feet	2	\$46.22	\$92.44
69	A9.67	Escalators 1, 2, 7, 8, 3, 4, 9, 10 Glass North and South	26	\$115.55	\$3,004.30
70	A9.68	Escalators 5, 6, 11 and 12 Glass North and South	26	\$92.44	\$2,403.44
Total Bid Price for Service Area 2: Rental Car Center:					\$20,244.36

Exhibit C
Pricing Schedule

YEAR ONE (1) BID PRICE BY SERVICE AREA

Service Area 3: Sky Connect Station 1

SA #	Location/ Sheet	Description	Est. Annual Quantity	Unit Price	Extended Price
71	A2.1	North and South Canopies Level 1 above 10 feet	12	\$92.44	\$1,109.28
72	A2.4	Glass Canopy above 10 feet Level 4	2	\$92.44	\$184.88
73	A2.4	Glass Railings	26	\$69.33	\$1,802.58
74	A3.1	East and West Exterior Elevations above 10 feet	2	\$1,455.93	\$2,911.86
75	A3.1	East and West Exterior Elevations below 10 feet	26	\$277.32	\$7,210.32
76	A3.1	East and West Interior Elevations above 10 feet	2	\$323.54	\$647.08
77	A3.1	East and West Interior Elevations below 10 feet	26	\$369.76	\$9,613.76
78	A3.1	Interior Elevations – Building Side Train Doors Openings only	26	\$138.66	\$3,605.16
79	A3.1	Exterior Elevations - Building Side Train Doors Openings only	12	\$138.66	\$1,663.92
80	A3.2	Interior North and South Elevations above 10 feet	2	\$277.32	\$554.64
81	A3.2	Interior North and South Elevations up to 10 feet	26	\$138.66	\$3,605.16
82	A3.2	North and South Exterior Elevations above 10 feet	2	\$1,455.93	\$2,911.86
83	A3.2	North and South Exterior Elevations below 10 feet	26	\$138.66	\$3,605.16
84	A3.6	North and South Escalator Glass Handrails	26	\$92.44	\$2,403.44
85	A3.7	North and South Bag Claim Escalator	26	\$138.66	\$3,605.16
86	A5.4	North and South Interior Elevator Facades above 10 feet	2	\$46.22	\$92.44
87	A5.4	North and South Interior Elevator Facades below 10 feet	26	\$69.33	\$1,802.58
88	A5.5	North and South Interior Elevator Facades above 10 feet	2	\$277.32	\$554.64

Exhibit C
Pricing Schedule

YEAR ONE (1) BID PRICE BY SERVICE AREA

SA #	Location/ Sheet	Description	Est. Annual Quantity	Unit Price	Extended Price
89	A5.5	North and South Interior Elevator Facades below 10 feet	26	\$46.22	\$1,201.72
90	A9.2	Curtain Wall Elevation below 10 feet Baggage Claim	26	\$23.11	\$600.86
91	A9.3	Curtain Wall Elevation below 10 feet Baggage claim	26	\$6.22	\$161.72
92	A9.6	Curtain Wall Elevations between Terminal and APM above 10 feet	2	\$138.66	\$277.32
93	A9.6	Curtain Wall Elevations between Terminal and APM below 10 feet	26	\$23.11	\$600.86
94	A9.7	Curtain Wall Elevations between Terminal and APM above 10 feet	2	\$138.66	\$277.32
95	A9.7	Curtain Wall Elevations between Terminal and APM below 10 feet	26	\$23.11	\$600.86
96	A9.8	Curtain Wall Elevations between Terminal and APM and Valet above 10 feet	2	\$138.66	\$277.32
97	A9.8	Curtain Wall Elevations between Terminal and APM and Valet below 10 feet	26	\$23.11	\$600.86
98	A9.9	Curtain Wall Elevations between Terminal and APM above 10 feet	2	\$92.44	\$184.88
99	A9.9	Curtain Wall Elevations between Terminal and APM below 10 feet	26	\$23.11	\$600.86
100	A9.10	Curtain Wall Elevations between Terminal and APM above 10 feet	2	\$23.11	\$46.22
101	A9.10	Curtain Wall Elevations between Terminal and APM below 10 feet	26	\$23.11	\$600.86
Total Bid Price for Service Area 3: Sky Connect Station 1:					\$53,915.58

Exhibit C
Pricing Schedule

YEAR ONE (1) BID PRICE BY SERVICE AREA

Service Area 4: Sky Connect Station 2

SA #	Location/ Sheet	Description	Est. Annual Quantity	Unit Price	Extended Price
102	A2.4	East and West Canopies above 10 feet	2	\$92.44	\$184.88
103	A3.1	Exterior Elevations above 10 feet excluding Train Level	2	\$138.66	\$277.32
104	A3.1	Interior Elevations – Building Side Train Doors Openings Only	26	\$92.44	\$2,403.44
105	A3.1	Exterior Elevations - Building Side Train Doors Openings Only	12	\$92.44	\$1,109.28
106	A3.1	North and South Exterior Lobbies below 10 feet	26	\$23.11	\$600.86
107	A3.1	Interior North and South Elevations above 10 feet	2	\$138.66	\$277.32
108	A3.1	Interior North and South Elevations up to 10 feet	26	\$23.11	\$600.86
109	A5.3	North and South Interior Elevator Façade above 10 feet	2	\$46.22	\$92.44
110	A5.3	North and South Interior Elevator Façade below 10 feet	26	\$69.33	\$1,802.58
111	A9.4	Economy Garage Around APM Elevators Ground Floor above 10 feet Exterior	2	\$23.11	\$46.22
112	A9.5	Economy Garage Around APM Elevators Ground Floor below 10 feet Interior/Exterior	26	\$92.44	\$2,403.44
113	A9.5	Economy Garage Around APM Elevators Ground Floor above 10 feet Exterior	2	\$23.11	\$46.22
Total Bid Price for Service Area 4: Sky Connect Station 2:					\$9,844.86

Exhibit C
Pricing Schedule

YEAR ONE (1) BID PRICE BY SERVICE AREA

Service Area 5: Sky Connect Station 3

SA #	Location/ Sheet	Description	Est. Annual Quantity	Unit Price	Extended Price
114	A2.4	Glass Canopy above 10 feet	2	\$46.22	\$92.44
115	A3.1	APM Elevations above 10 feet (Except station doors)	2	\$485.31	\$970.62
116	A3.1	Interior Elevations – Building Side Train Doors Openings Only	26	\$138.66	\$3,605.16
117	A3.1	Exterior Elevations – Building Side Train Doors Openings Only	12	\$138.66	\$1,663.92
118	A3.1	Interior North and South Elevations above 10 feet	2	\$277.32	\$554.64
119	A3.1	Interior North and South Elevations up to 10 feet	26	\$46.22	\$1,201.72
120	A5.5	Platform Interior glass both East and West	26	\$69.33	\$1,802.58
121	A5.5	Platform Exterior glass both East and West	12	\$69.33	\$831.96
122	A5.5	Bag Check Elevator Lobbies below 10 feet	26	\$46.22	\$1,201.72
123	A5.5	Bag Check Elevator Lobbies above 10 feet	12	\$23.11	\$277.32
Total Bid Price for Service Area 5: Sky Connect Station 3:					\$12,202.08

Exhibit C
Pricing Schedule

YEAR ONE (1) BID PRICE BY SERVICE AREA

Service Area 6: Tampa Executive Airport

SA #	Location/ Sheet	Description	Est. Annual Quantity	Unit Price	Extended Price
124	VDF1	Interior to all glass within the public areas and exterior to all glass at the VDF Terminal Building to include both sides of glass to 18 windows in the hallway of the second floor adjacent to Hangar #147	12	\$350.50	\$4,206.00
125	VDF2	Clean Interior Glass below 10 feet	12	\$0.04	\$0.48
126	VDF3	Clean Interior Glass Above 10 feet	12	\$0.06	\$0.72
127	VDF4	Both sides to 28 high bay windows at Hanger #146 and #147 behind the VDF Terminal Building	2	\$92.44	\$184.88
Total Bid Price for Service Area 6: Tampa Executive Airport:					\$4,392.08

Service Area 7: Peter O. Knight Airport

SA #	Location/ Sheet	Description	Est. Annual Quantity	Unit Price	Extended Price
128	TPF1	Interior and Exterior to all Glass within Public Areas at the TPF Terminal Building and Annex Building	12	\$200.28	\$2,403.36
Total Bid Price for Service Area 7: Peter O. Knight Airport:					\$2,403.36

Service Area 8: Plant City Airport

SA #	Location/ Sheet	Description	Est. Annual Quantity	Unit Price	Extended Price
129	PCM1	Interior and Exterior to all Glass within Public Areas at the PCM Terminal Building below 10 feet	12	\$100.14	\$1,201.68
130	PCM2	Interior and Exterior to all glass of the Pilot's lounge below 10 feet	12	\$52.00	\$624.00
Total Bid Price for Service Area 8: Plant City Airport:					\$1,825.68

Exhibit C
Pricing Schedule

YEAR TWO (2) BID PRICE BY SERVICE AREA

Service Area 1: Tampa International Airport					
SA #	Location/ Sheet	Description	Est. Annual Quantity	Unit Price	Extended Price
1	Main Terminal Bag Claim Level	Both sides to all perimeter glass, elevator glass cladding, sliding doors and Bag Claim office exteriors	26	\$647.08	\$16,824.08
2	Main Terminal Ticket Level	Both sides to all perimeter glass at the Ticketing Level and elevator glass cladding	26	\$554.64	\$14,420.64
3	Main Terminal Transfer Level	Interior to all perimeter store front glass to include Arcade glass	26	\$92.44	\$2,403.44
4	Main Terminal Transfer Level	Both sides of handrail glass at Transfer Level, escalators glass and elevator glass cladding	26	\$485.31	\$12,618.06
5	Main Terminal Arcade	Interior glass	26	\$23.11	\$600.86
6	Main Terminal Transfer Level	Exterior side of store front glass to include Arcade glass	12	\$485.51	\$5,826.12
7	Main Terminal Transfer Level	Both sides to all perimeter glass of Food Court, PF Chang's and Hard Rock terraces under 10 feet	26	\$323.54	\$8,412.04
8	Main Terminal Transfer Level	Both sides to all perimeter glass of Food Court, PF Chang's and Hard Rock terraces above 10 feet	2	\$647.08	\$1,294.16
9	Main Terminal Transfer Level	Shuttle lobbies (A, C, E, F) both sides to all glass at the lobby including exterior of shuttle bay	26	\$554.64	\$14,420.64
10	Main Terminal Interim	Exterior perimeter glass of the north and south face to include glass over the respective departure drives including exterior windows behind Tenant offices (exterior executive suites)	4	\$647.08	\$2,588.32
11	Main Terminal Boardroom	Interior glass to perimeter	12	\$46.22	\$554.64
12	Main Terminal Administration Building	Exterior to all perimeter glass	4	\$485.31	\$1,941.24

Exhibit C
Pricing Schedule

YEAR TWO (2) BID PRICE BY SERVICE AREA

SA #	Location/ Sheet	Description	Est. Annual Quantity	Unit Price	Extended Price
13	Airside A	Interior to all perimeter glass in the public areas at the Passenger Boarding Bridge (PBB) Level under 10 feet to include all glass at Commuter Gate A1, located on the Ramp Level, both sides of glass at the children's play area, business center and exterior to Gate A18 smoking cage (excluding glass within shuttle lobby)	52	\$161.77	\$8,412.04
14	Airside A	Interior side to all perimeter glass in the public areas at the PBB level above 10 feet to include both sides of glass, business center, shuttle lobby and TSA screening area	2	\$1,386.60	\$2,773.20
15	Airside A TSA Area	Both sides of glass at TSA exit lane and wandng stations	12	\$23.11	\$277.32
16	Airside A	Interior side to all perimeter glass below 8 feet within the shuttle lobby and TSA screening area	12	\$46.22	\$554.64
17	Airside A Gates A12 & A14	Interior glass at stairwells leading to the Ramp Level	2	\$138.66	\$277.32
18	Airside A	Exterior side of all perimeter glass, excluding smoking cage	2	\$970.62	\$1,941.24
19	Airsice C PBB Level	Interior side to all perimeter glass in the public areas below 10 feet to include hand rail glass at Passenger Boarding Ramps at Gates C42, C43, C45 and glass partition at the 30 foot high window wall, excluding frosted glass	52	\$207.99	\$10,815.48
20	Airside C PBB level	Interior to all perimeter glass above 10 feet to include the glass partition of the 30 foot high window wall	2	\$1,386.60	\$2,773.20
21	Airside C TSA Area	Both sides of glass at TSA exit lane and wandng stations	12	\$46.22	\$554.64
22	Airside C	Both sides of glass partitions at foyer for Gate C45 Smoking Cage and Gate C45 Ground Level Gate	12	\$92.44	\$1,109.28
23	Airside C PBB Level	Interior side to all frosted glass at Gates C30 and C45 to include frosted glass at C45 Smoking Cage, excluding frosted glass leading the Ground Level Gate	6	\$92.44	\$554.64

Exhibit C
Pricing Schedule

YEAR TWO (2) BID PRICE BY SERVICE AREA

SA #	Location/ Sheet	Description	Est. Annual Quantity	Unit Price	Extended Price
24	Airside C	Interior to all perimeter frosted glass at Gate C45 pedestrian ramp and Ground Level Gate	4	\$92.44	\$369.76
25	Airside C	Exterior to all perimeter glass	2	\$970.62	\$1,941.24
26	Airside C	Interior to all perimeter glass located above the screening area commonly called "Eye Brow"	2	\$92.44	\$184.88
27	Airside E PBB Level	Interior side to all perimeter glass within the public areas below 10 feet to include interior glass at Gate E70, business center at Gate E75 and the public side to glass walls at the passenger boarding ramps	52	\$207.99	\$10,815.48
28	Airside E PBB Level	Interior side to all perimeter glass within the public areas above 10 feet to include commuter Gate E70 and Shuttle Lobby	2	\$1,109.28	\$2,218.56
29	Airside E TSA Area	Both sides of TSA exit lane and wandung station glass	12	\$23.11	\$277.32
30	Airside E Shuttle Lobby	Interior to all perimeter glass below 10 feet	12	\$46.22	\$554.64
31	Airside E	Interior to all glass window walls, doors at perimeter glass within the passenger boarding ramps located at Gates E65, E66, E67, E68, E69, E72 and E73	6	\$231.10	\$1,386.60
32	Airside E	Exterior side to all perimeter glass of Shuttle wall	2	\$739.52	\$1,479.04
33	Airside E Delta Club	Glass overlooking the Passenger Boarding Level, excluding club-side of glass. Note: Aluminum sills and decorative overhangs and ledges must be cleaned and dried	4	\$69.33	\$277.32
34	Airside F PBB Level	Interior side of perimeter glass within the public area including the U.S. Customs glass below the valance to include both sides of all handrail glass at the passenger boarding ramps, escalator (customer side), excluding Shuttle lobby and perimeter glass at Gate F90	52	\$138.66	\$7,210.32

Exhibit C
Pricing Schedule

YEAR TWO (2) BID PRICE BY SERVICE AREA

SA #	Location/ Sheet	Description	Est. Annual Quantity	Unit Price	Extended Price
35	Airside F PBB Level	Interior side of perimeter glass within the public areas above the valance to include shuttle lobby, U.S. Customs glass, over 8 feet and north face wall above 7 feet	2	\$970.62	\$1,941.24
36	Airside F TSA Area	Both sides of TSA exit lane glass, wandng station glass and U.S. Customs area handrail and escalator glass (other side)	12	\$46.22	\$554.64
37	Airside F Shuttle Lobby	Interior glass below 10 feet and below the valance and glass at the north face	12	\$46.22	\$554.64
38	Airside F	Both sides of window walls and doors located within the passenger boarding ramps at Gates F78, F83, F85, F87, F88 and F90 to include perimeter glass below the valance at Gate F90	6	\$277.32	\$1,663.92
39	Airside F	Exterior side of all perimeter glass. Exterior slanted glass at the passenger boarding ramps includes the removal of calcium build up that is attributable to concrete runoff	2	\$1,201.72	\$2,403.44
40	Airside F FIS	Both sides of perimeter glass overlooking the reflecting pond and interior glass block in the FIS cooridors including down ramp glass	6	\$46.22	\$277.32
41	Airside F FIS	Glass facing the public side of FIS offices and both sides to all work stations	12	\$46.22	\$554.64
42	Airside F FIS	Both sides of perimeter glass at Airside F in-transit lounge	6	\$46.22	\$277.32
43	Airside F FIS	Both sides of sliding glass doors entrance/exit glass, lobby area to include escalator glass, high reach flat surfaces dusting and viewing window	24	\$69.33	\$1,663.92
44	North and South Economy Parking Garage Moving Sidewalks	Clean both sides of the handrail glass along the moving sidewalks	52	\$184.88	\$9,613.76

Exhibit C
Pricing Schedule

YEAR TWO (2) BID PRICE BY SERVICE AREA

SA #	Location/ Sheet	Description	Est. Annual Quantity	Unit Price	Extended Price
45	Economy Parking Garage Elevator Lobbies	Both sides of the first three levels of glass on the first and sixth floor for four elevator lobbies	12	\$92.44	\$1,109.28
46	Economy Parking Garage	Both sides above the third level of glass on the first and sixth floor for four elevator lobbies	6	\$92.44	\$554.64
47	Toll Plaza Administration Building	All exterior side of the perimeter windows	2	\$277.32	\$554.64
48	Toll Plaza Administration Building	Interior side to all perimeter windows	12	\$46.22	\$554.64
49	Toll Plaza Booths	Interior/Exterior of windows	12	\$46.22	\$554.64
50	Short Term Parking Garage	Both sides of storefront of glass at the four elevator lobbies on the ninth level of the Main Terminal	12	\$92.44	\$1,109.28
51	Short Term and Long Term Parking Garage	Both sides of 4 glass doors and glass blocks at the 8 Monorail stations on the 5th Level, excluding the trade side glass 4 located in Long Term, excluding the track side glass	6	\$970.62	\$5,823.72
52	Long Term Parking Garage	Both sides of the storefront glass at 14 stairwell enclosures located on the 6th level	6	\$161.77	\$970.62
53	Long Term Parking Garage	Both sides of the storefront glass at the 4 elevator lobbies on the 6th level	12	\$92.44	\$1,109.28
54	North Employee Parking Lot Support Building	Interior and exterior window (located at 4701 Hoover Blvd.)	3	\$46.22	\$138.66
55	Custom and Border Patrol (CBP) Facility	Interior and exterior windows (located at 4755 Jim Walter Blvd.)	3	\$92.44	\$277.32
56	Airfield Support Facility	Interior and exterior glass at entrance, meeting/cafeteria plus the high bay windows (located at 4812 N. Westshore Blvd.)	4	\$92.44	\$369.76
Total Bid Price for Service Area 1: Tampa International Airport:					\$171,293.72

Exhibit C
Pricing Schedule

YEAR TWO (2) BID PRICE BY SERVICE AREA

Service Area 2: Rental Car Center

SA #	Location/ Sheet	Description	Est. Annual Quantity	Unit Price	Extended Price
57	A2.77	Glass Railings	26	\$46.22	\$1,201.72
58	A2.78	Glass Railings	26	\$46.22	\$1,201.72
59	A3.01	Interior North and South Elevations up to 10 feet	26	\$46.22	\$1,201.72
60	A3.10	CSB East A and B Interior up to 10 feet	26	\$46.22	\$1,201.72
61	A3.10	CSB East A and B Interior above 10 feet	2	\$46.22	\$92.44
62	A3.10	CSB East A and B Exterior up to 10 feet	26	\$46.22	\$1,201.72
63	A3.10	CSB Exterior above 10 feet	2	\$231.10	\$462.20
64	A5.92	Interior and Exterior East A,B and C Elevations above 10 feet	2	\$485.31	\$970.62
65	A5.95	Escalator Wall Pattern South Core Levels 1-3 both Interior and Exterior	26	\$115.55	\$3,004.30
66	A5.95	South Core Interior and Exterior East View	26	\$46.22	\$1,201.72
67	A5.96	Escalator Wall Pattern North Core Levels 1-3 both Interior and Exterior	26	\$115.55	\$3,004.30
68	A5.96	North Core Interior/Exterior Elevation above 10 feet	2	\$46.22	\$92.44
69	A9.67	Escalators 1, 2, 7, 8, 3, 4, 9, 10 Glass North and South	26	\$115.55	\$3,004.30
70	A9.68	Escalators 5, 6, 11 and 12 Glass North and South	26	\$92.44	\$2,403.44
Total Bid Price for Service Area 2: Rental Car Center:					\$20,244.36

Exhibit C
Pricing Schedule

YEAR TWO (2) BID PRICE BY SERVICE AREA

Service Area 3: Sky Connect Station 1

SA #	Location/ Sheet	Description	Est. Annual Quantity	Unit Price	Extended Price
71	A2.1	North and South Canopies Level 1 above 10 feet	12	\$92.44	\$1,109.28
72	A2.4	Glass Canopy above 10 feet Level 4	2	\$92.44	\$184.88
73	A2.4	Glass Railings	26	\$69.33	\$1,802.58
74	A3.1	East and West Exterior Elevations above 10 feet	2	\$1,455.93	\$2,911.86
75	A3.1	East and West Exterior Elevations below 10 feet	26	\$277.32	\$7,210.32
76	A3.1	East and West Interior Elevations above 10 feet	2	\$323.54	\$647.08
77	A3.1	East and West Interior Elevations below 10 feet	26	\$369.76	\$9,613.76
78	A3.1	Interior Elevations – Building Side Train Doors Openings only	26	\$138.66	\$3,605.16
79	A3.1	Exterior Elevations - Building Side Train Doors Openings only	12	\$138.66	\$1,663.92
80	A3.2	Interior North and South Elevations above 10 feet	2	\$277.32	\$554.64
81	A3.2	Interior North and South Elevations up to 10 feet	26	\$138.66	\$3,605.16
82	A3.2	North and South Exterior Elevations above 10 feet	2	\$1,455.93	\$2,911.86
83	A3.2	North and South Exterior Elevations below 10 feet	26	\$138.66	\$3,605.16
84	A3.6	North and South Escalator Glass Handrails	26	\$92.44	\$2,403.44
85	A3.7	North and South Bag Claim Escalator	26	\$138.66	\$3,605.16
86	A5.4	North and South Interior Elevator Facades above 10 feet	2	\$46.22	\$92.44
87	A5.4	North and South Interior Elevator Facades below 10 feet	26	\$69.33	\$1,802.58
88	A5.5	North and South Interior Elevator Facades above 10 feet	2	\$277.32	\$554.64

Exhibit C
Pricing Schedule

YEAR TWO (2) BID PRICE BY SERVICE AREA

SA #	Location/ Sheet	Description	Est. Annual Quantity	Unit Price	Extended Price
89	A5.5	North and South Interior Elevator Facades below 10 feet	26	\$46.22	\$1,201.72
90	A9.2	Curtain Wall Elevation below 10 feet Baggage Claim	26	\$23.11	\$600.86
91	A9.3	Curtain Wall Elevation below 10 feet Baggage claim	26	\$6.22	\$161.72
92	A9.6	Curtain Wall Elevations between Terminal and APM above 10 feet	2	\$138.66	\$277.32
93	A9.6	Curtain Wall Elevations between Terminal and APM below 10 feet	26	\$23.11	\$600.86
94	A9.7	Curtain Wall Elevations between Terminal and APM above 10 feet	2	\$138.66	\$277.32
95	A9.7	Curtain Wall Elevations between Terminal and APM below 10 feet	26	\$23.11	\$600.86
96	A9.8	Curtain Wall Elevations between Terminal and APM and Valet above 10 feet	2	\$138.66	\$277.32
97	A9.8	Curtain Wall Elevations between Terminal and APM and Valet below 10 feet	26	\$23.11	\$600.86
98	A9.9	Curtain Wall Elevations between Terminal and APM above 10 feet	2	\$92.44	\$184.88
99	A9.9	Curtain Wall Elevations between Terminal and APM below 10 feet	26	\$23.11	\$600.86
100	A9.10	Curtain Wall Elevations between Terminal and APM above 10 feet	2	\$23.11	\$46.22
101	A9.10	Curtain Wall Elevations between Terminal and APM below 10 feet	26	\$23.11	\$600.86
Total Bid Price for Service Area 3: Sky Connect Station 1:					\$53,915.58

Exhibit C
Pricing Schedule

YEAR TWO (2) BID PRICE BY SERVICE AREA

Service Area 4: Sky Connect Station 2

SA #	Location/ Sheet	Description	Est. Annual Quantity	Unit Price	Extended Price
102	A2.4	East and West Canopies above 10 feet	2	\$92.44	\$184.88
103	A3.1	Exterior Elevations above 10 feet excluding Train Level	2	\$138.66	\$277.32
104	A3.1	Interior Elevations – Building Side Train Doors Openings Only	26	\$92.44	\$2,403.44
105	A3.1	Exterior Elevations - Building Side Train Doors Openings Only	12	\$92.44	\$1,109.28
106	A3.1	North and South Exterior Lobbies below 10 feet	26	\$23.11	\$600.86
107	A3.1	Interior North and South Elevations above 10 feet	2	\$138.66	\$277.32
108	A3.1	Interior North and South Elevations up to 10 feet	26	\$23.11	\$600.86
109	A5.3	North and South Interior Elevator Façade above 10 feet	2	\$46.22	\$92.44
110	A5.3	North and South Interior Elevator Façade below 10 feet	26	\$69.33	\$1,802.58
111	A9.4	Economy Garage Around APM Elevators Ground Floor above 10 feet Exterior	2	\$23.11	\$46.22
112	A9.5	Economy Garage Around APM Elevators Ground Floor below 10 feet Interior/Exterior	26	\$92.44	\$2,403.44
113	A9.5	Economy Garage Around APM Elevators Ground Floor above 10 feet Exterior	2	\$23.11	\$46.22
Total Bid Price for Service Area 4: Sky Connect Station 2:					\$9,844.86

Exhibit C
Pricing Schedule

YEAR TWO (2) BID PRICE BY SERVICE AREA

Service Area 5: Sky Connect Station 3

SA #	Location/ Sheet	Description	Est. Annual Quantity	Unit Price	Extended Price
114	A2.4	Glass Canopy above 10 feet	2	\$46.22	\$92.44
115	A3.1	APM Elevations above 10 feet (Except station doors)	2	\$485.31	\$970.62
116	A3.1	Interior Elevations – Building Side Train Doors Openings Only	26	\$138.66	\$3,605.16
117	A3.1	Exterior Elevations – Building Side Train Doors Openings Only	12	\$138.66	\$1,663.92
118	A3.1	Interior North and South Elevations above 10 feet	2	\$277.32	\$554.64
119	A3.1	Interior North and South Elevations up to 10 feet	26	\$46.22	\$1,201.72
120	A5.5	Platform Interior glass both East and West	26	\$69.33	\$1,802.58
121	A5.5	Platform Exterior glass both East and West	12	\$69.33	\$831.96
122	A5.5	Bag Check Elevator Lobbies below 10 feet	26	\$46.22	\$1,201.72
123	A5.5	Bag Check Elevator Lobbies above 10 feet	12	\$23.11	\$277.32
Total Bid Price for Service Area 5: Sky Connect Station 3:					\$12,202.08

Exhibit C
Pricing Schedule

YEAR TWO (2) BID PRICE BY SERVICE AREA

Service Area 6: Tampa Executive Airport

SA #	Location/ Sheet	Description	Est. Annual Quantity	Unit Price	Extended Price
124	VDF1	Interior to all glass within the public areas and exterior to all glass at the VDF Terminal Building to include both sides of glass to 18 windows in the hallway of the second floor adjacent to Hangar #147	12	\$350.50	\$4,206.00
125	VDF2	Clean Interior Glass below 10 feet	12	\$0.04	\$0.48
126	VDF3	Clean Interior Glass Above 10 feet	12	\$0.06	\$0.72
127	VDF4	Both sides to 28 high bay windows at Hanger #146 and #147 behind the VDF Terminal Building	2	\$92.44	\$184.88
Total Bid Price for Service Area 6: Tampa Executive Airport:					\$4,392.08

Service Area 7: Peter O. Knight Airport

SA #	Location/ Sheet	Description	Est. Annual Quantity	Unit Price	Extended Price
128	TPF1	Interior and Exterior to all Glass within Public Areas at the TPF Terminal Building and Annex Building	12	\$200.28	\$2,403.36
Total Bid Price for Service Area 7: Peter O. Knight Airport:					\$2,403.36

Service Area 8: Plant City Airport

SA #	Location/ Sheet	Description	Est. Annual Quantity	Unit Price	Extended Price
129	PCM1	Interior and Exterior to all Glass within Public Areas at the PCM Terminal Building below 10 feet	12	\$100.14	\$1,201.68
130	PCM2	Interior and Exterior to all glass of the Pilot's lounge below 10 feet	12	\$52.00	\$624.00
Total Bid Price for Service Area 8: Plant City Airport:					\$1,825.68

Exhibit C
Pricing Schedule

YEAR THREE (3) BID PRICE BY SERVICE AREA

Service Area 1: Tampa International Airport					
SA #	Location/ Sheet	Description	Est. Annual Quantity	Unit Price	Extended Price
1	Main Terminal Bag Claim Level	Both sides to all perimeter glass, elevator glass cladding, sliding doors and Bag Claim office exteriors	26	\$653.55	\$16,992.30
2	Main Terminal Ticket Level	Both sides to all perimeter glass at the Ticketing Level and elevator glass cladding	26	\$560.19	\$14,564.94
3	Main Terminal Transfer Level	Interior to all perimeter store front glass to include Arcade glass	26	\$93.36	\$2,427.36
4	Main Terminal Transfer Level	Both sides of handrail glass at Transfer Level, escalators glass and elevator glass cladding	26	\$490.16	\$12,744.16
5	Main Terminal Arcade	Interior glass	26	\$23.34	\$606.84
6	Main Terminal Transfer Level	Exterior side of store front glass to include Arcade glass	12	\$490.16	\$5,881.92
7	Main Terminal Transfer Level	Both sides to all perimeter glass of Food Court, PF Chang's and Hard Rock terraces under 10 feet	26	\$326.78	\$8,496.28
8	Main Terminal Transfer Level	Both sides to all perimeter glass of Food Court, PF Chang's and Hard Rock terraces above 10 feet	2	\$653.55	\$1,307.10
9	Main Terminal Transfer Level	Shuttle lobbies (A, C, E, F) both sides to all glass at the lobby including exterior of shuttle bay	26	\$560.19	\$14,564.94
10	Main Terminal Interim	Exterior perimeter glass of the north and south face to include glass over the respective departure drives including exterior windows behind Tenant offices (exterior executive suites)	4	\$653.55	\$2,614.20
11	Main Terminal Boardroom	Interior glass to perimeter	12	\$46.68	\$560.16
12	Main Terminal Administration Building	Exterior to all perimeter glass	4	\$490.16	\$1,960.64

Exhibit C
Pricing Schedule

YEAR THREE (3) BID PRICE BY SERVICE AREA

SA #	Location/ Sheet	Description	Est. Annual Quantity	Unit Price	Extended Price
13	Airside A	Interior to all perimeter glass in the public areas at the Passenger Boarding Bridge (PBB) Level under 10 feet to include all glass at Commuter Gate A1, located on the Ramp Level, both sides of glass at the children's play area, business center and exterior to Gate A18 smoking cage (excluding glass within shuttle lobby)	52	\$163.39	\$8,496.28
14	Airside A	Interior side to all perimeter glass in the public areas at the PBB level above 10 feet to include both sides of glass, business center, shuttle lobby and TSA screening area	2	\$1,400.47	\$2,800.94
15	Airside A TSA Area	Both sides of glass at TSA exit lane and wandung stations	12	\$23.34	\$280.08
16	Airside A	Interior side to all perimeter glass below 8 feet within the shuttle lobby and TSA screening area	12	\$46.68	\$560.16
17	Airside A Gates A12 & A14	Interior glass at stairwells leading to the Ramp Level	2	\$140.05	\$280.10
18	Airside A	Exterior side of all perimeter glass, excluding smoking cage	2	\$980.33	\$1,960.66
19	Airsice C PBB Level	Interior side to all perimeter glass in the public areas below 10 feet to include hand rail glass at Passenger Boarding Ramps at Gates C42, C43, C45 and glass partition at the 30 foot high window wall, excluding frosted glass	52	\$210.07	\$10,923.64
20	Airside C PBB level	Interior to all perimeter glass above 10 feet to include the glass partition of the 30 foot high window wall	2	\$1,400.47	\$2,800.94
21	Airside C TSA Area	Both sides of glass at TSA exit lane and wandung stations	12	\$46.68	\$560.16
22	Airside C	Both sides of glass partitions at foyer for Gate C45 Smoking Cage and Gate C45 Ground Level Gate	12	\$93.36	\$1,120.32
23	Airside C PBB Level	Interior side to all frosted glass at Gates C30 and C45 to include frosted glass at C45 Smoking Cage, excluding frosted glass leading the Ground Level Gate	6	\$93.36	\$560.16

Exhibit C
Pricing Schedule

YEAR THREE (3) BID PRICE BY SERVICE AREA

SA #	Location/ Sheet	Description	Est. Annual Quantity	Unit Price	Extended Price
24	Airside C	Interior to all perimeter frosted glass at Gate C45 pedestrian ramp and Ground Level Gate	4	\$93.36	\$373.44
25	Airside C	Exterior to all perimeter glass	2	\$980.33	\$1,960.66
26	Airside C	Interior to all perimeter glass located above the screening area commonly called "Eye Brow"	2	\$93.36	\$186.72
27	Airside E PBB Level	Interior side to all perimeter glass within the public areas below 10 feet to include interior glass at Gate E70, business center at Gate E75 and the public side to glass walls at the passenger boarding ramps	52	\$210.07	\$10,923.64
28	Airside E PBB Level	Interior side to all perimeter glass within the public areas above 10 feet to include commuter Gate E70 and Shuttle Lobby	2	\$1,120.37	\$2,240.74
29	Airside E TSA Area	Both sides of TSA exit lane and wandung station glass	12	\$23.34	\$280.08
30	Airside E Shuttle Lobby	Interior to all perimeter glass below 10 feet	12	\$46.68	\$560.16
31	Airside E	Interior to all glass window walls, doors at perimeter glass within the passenger boarding ramps located at Gates E65, E66, E67, E68, E69, E72 and E73	6	\$233.41	\$1,400.46
32	Airside E	Exterior side to all perimeter glass of Shuttle wall	2	\$746.92	\$1,493.84
33	Airside E Delta Club	Glass overlooking the Passenger Boarding Level, excluding club-side of glass. Note: Aluminum sills and decorative overhangs and ledges must be cleaned and dried	4	\$70.02	\$280.08
34	Airside F PBB Level	Interior side of perimeter glass within the public area including the U.S. Customs glass below the valance to include both sides of all handrail glass at the passenger boarding ramps, escalator (customer side), excluding Shuttle lobby and perimeter glass at Gate F90	52	\$140.05	\$7,282.60

Exhibit C
Pricing Schedule

YEAR THREE (3) BID PRICE BY SERVICE AREA

SA #	Location/ Sheet	Description	Est. Annual Quantity	Unit Price	Extended Price
35	Airside F PBB Level	Interior side of perimeter glass within the public areas above the valance to include shuttle lobby, U.S. Customs glass, over 8 feet and north face wall above 7 feet	2	\$980.33	\$1,960.66
36	Airside F TSA Area	Both sides of TSA exit lane glass, wandng station glass and U.S. Customs area handrail and escalator glass (other side)	12	\$46.68	\$560.16
37	Airside F Shuttle Lobby	Interior glass below 10 feet and below the valance and glass at the north face	12	\$46.68	\$560.16
38	Airside F	Both sides of window walls and doors located within the passenger boarding ramps at Gates F78, F83, F85, F87, F88 and F90 to include perimeter glass below the valance at Gate F90	6	\$280.09	\$1,680.54
39	Airside F	Exterior side of all perimeter glass. Exterior slanted glass at the passenger boarding ramps includes the removal of calcium build up that is attributable to concrete runoff	2	\$1,213.74	\$2,427.48
40	Airside F FIS	Both sides of perimeter glass overlooking the reflecting pond and interior glass block in the FIS cooridors including down ramp glass	6	\$46.68	\$280.08
41	Airside F FIS	Glass facing the public side of FIS offices and both sides to all work stations	12	\$46.68	\$560.16
42	Airside F FIS	Both sides of perimeter glass at Airside F in-transit lounge	6	\$46.68	\$280.08
43	Airside F FIS	Both sides of sliding glass doors entrance/exit glass, lobby area to include escalator glass, high reach flat surfaces dusting and viewing window	24	\$70.02	\$1,680.48
44	North and South Economy Parking Garage Moving Sidewalks	Clean both sides of the handrail glass along the moving sidewalks	52	\$186.73	\$9,709.96

Exhibit C
Pricing Schedule

YEAR THREE (3) BID PRICE BY SERVICE AREA

SA #	Location/ Sheet	Description	Est. Annual Quantity	Unit Price	Extended Price
45	Economy Parking Garage Elevator Lobbies	Both sides of the first three levels of glass on the first and sixth floor for four elevator lobbies	12	\$93.36	\$1,120.32
46	Economy Parking Garage	Both sides above the third level of glass on the first and sixth floor for four elevator lobbies	6	\$93.36	\$560.16
47	Toll Plaza Administration Building	All exterior side of the perimeter windows	2	\$280.09	\$560.18
48	Toll Plaza Administration Building	Interior side to all perimeter windows	12	\$46.68	\$560.16
49	Toll Plaza Booths	Interior/Exterior of windows	12	\$46.68	\$560.16
50	Short Term Parking Garage	Both sides of storefront of glass at the four elevator lobbies on the ninth level of the Main Terminal	12	\$93.36	\$1,120.32
51	Short Term and Long Term Parking Garage	Both sides of 4 glass doors and glass blocks at the 8 Monorail stations on the 5th Level, excluding the trade side glass 4 located in Long Term, excluding the track side glass	6	\$980.33	\$5,881.98
52	Long Term Parking Garage	Both sides of the storefront glass at 14 stairwell enclosures located on the 6th level	6	\$163.39	\$980.34
53	Long Term Parking Garage	Both sides of the storefront glass at the 4 elevator lobbies on the 6th level	12	\$93.36	\$1,120.32
54	North Employee Parking Lot Support Building	Interior and exterior window (located at 4701 Hoover Blvd.)	3	\$46.68	\$140.04
55	Custom and Border Patrol (CBP) Facility	Interior and exterior windows (located at 4755 Jim Walter Blvd.)	3	\$93.36	\$280.08
56	Airfield Support Facility	Interior and exterior glass at entrance, meeting/cafeteria plus the high bay windows (located at 4812 N. Westshore Blvd.)	4	\$93.36	\$373.44
Total Bid Price for Service Area 1: Tampa International Airport:					\$173,003.96

Exhibit C
Pricing Schedule

YEAR THREE (3) BID PRICE BY SERVICE AREA

Service Area 2: Rental Car Center

SA #	Location/ Sheet	Description	Est. Annual Quantity	Unit Price	Extended Price
57	A2.77	Glass Railings	26	\$46.68	\$1,213.68
58	A2.78	Glass Railings	26	\$46.68	\$1,213.68
59	A3.01	Interior North and South Elevations up to 10 feet	26	\$46.68	\$1,213.68
60	A3.10	CSB East A and B Interior up to 10 feet	26	\$46.68	\$1,213.68
61	A3.10	CSB East A and B Interior above 10 feet	2	\$46.68	\$93.36
62	A3.10	CSB East A and B Exterior up to 10 feet	26	\$46.68	\$1,213.68
63	A3.10	CSB Exterior above 10 feet	2	\$233.41	\$466.82
64	A5.92	Interior and Exterior East A,B and C Elevations above 10 feet	2	\$490.16	\$980.32
65	A5.95	Escalator Wall Pattern South Core Levels 1-3 both Interior and Exterior	26	\$116.71	\$3,034.46
66	A5.95	South Core Interior and Exterior East View	26	\$46.68	\$1,213.68
67	A5.96	Escalator Wall Pattern North Core Levels 1-3 both Interior and Exterior	26	\$116.71	\$3,034.46
68	A5.96	North Core Interior/Exterior Elevation above 10 feet	2	\$46.68	\$93.36
69	A9.67	Escalators 1, 2, 7, 8, 3, 4, 9, 10 Glass North and South	26	\$116.71	\$3,034.46
70	A9.68	Escalators 5, 6, 11 and 12 Glass North and South	26	\$93.36	\$2,427.36
Total Bid Price for Service Area 2: Rental Car Center:					\$20,446.68

Exhibit C
Pricing Schedule

YEAR THREE (3) BID PRICE BY SERVICE AREA

Service Area 3: Sky Connect Station 1

SA #	Location/ Sheet	Description	Est. Annual Quantity	Unit Price	Extended Price
71	A2.1	North and South Canopies Level 1 above 10 feet	12	\$93.36	\$1,120.32
72	A2.4	Glass Canopy above 10 feet Level 4	2	\$93.36	\$186.72
73	A2.4	Glass Railings	26	\$70.02	\$1,820.52
74	A3.1	East and West Exterior Elevations above 10 feet	2	\$1,470.49	\$2,940.98
75	A3.1	East and West Exterior Elevations below 10 feet	26	\$280.09	\$7,282.34
76	A3.1	East and West Interior Elevations above 10 feet	2	\$326.78	\$653.56
77	A3.1	East and West Interior Elevations below 10 feet	26	\$373.46	\$9,709.96
78	A3.1	Interior Elevations – Building Side Train Doors Openings only	26	\$140.05	\$3,641.30
79	A3.1	Exterior Elevations - Building Side Train Doors Openings only	12	\$140.05	\$1,680.60
80	A3.2	Interior North and South Elevations above 10 feet	2	\$280.09	\$560.18
81	A3.2	Interior North and South Elevations up to 10 feet	26	\$140.05	\$3,641.30
82	A3.2	North and South Exterior Elevations above 10 feet	2	\$1,470.49	\$2,940.98
83	A3.2	North and South Exterior Elevations below 10 feet	26	\$140.05	\$3,641.30
84	A3.6	North and South Escalator Glass Handrails	26	\$93.36	\$2,427.36
85	A3.7	North and South Bag Claim Escalator	26	\$140.05	\$3,641.30
86	A5.4	North and South Interior Elevator Facades above 10 feet	2	\$46.68	\$93.36
87	A5.4	North and South Interior Elevator Facades below 10 feet	26	\$70.02	\$1,820.52
88	A5.5	North and South Interior Elevator Facades above 10 feet	2	\$280.09	\$560.18

Exhibit C
Pricing Schedule

YEAR THREE (3) BID PRICE BY SERVICE AREA

SA #	Location/ Sheet	Description	Est. Annual Quantity	Unit Price	Extended Price
89	A5.5	North and South Interior Elevator Facades below 10 feet	26	\$46.68	\$1,213.68
90	A9.2	Curtain Wall Elevation below 10 feet Baggage Claim	26	\$23.34	\$606.84
91	A9.3	Curtain Wall Elevation below 10 feet Baggage claim	26	\$6.28	\$163.28
92	A9.6	Curtain Wall Elevations between Terminal and APM above 10 feet	2	\$140.05	\$280.10
93	A9.6	Curtain Wall Elevations between Terminal and APM below 10 feet	26	\$23.34	\$606.84
94	A9.7	Curtain Wall Elevations between Terminal and APM above 10 feet	2	\$140.05	\$280.10
95	A9.7	Curtain Wall Elevations between Terminal and APM below 10 feet	26	\$23.34	\$606.84
96	A9.8	Curtain Wall Elevations between Terminal and APM and Valet above 10 feet	2	\$140.05	\$280.10
97	A9.8	Curtain Wall Elevations between Terminal and APM and Valet below 10 feet	26	\$23.34	\$606.84
98	A9.9	Curtain Wall Elevations between Terminal and APM above 10 feet	2	\$93.36	\$186.72
99	A9.9	Curtain Wall Elevations between Terminal and APM below 10 feet	26	\$23.34	\$606.84
100	A9.10	Curtain Wall Elevations between Terminal and APM above 10 feet	2	\$23.34	\$46.68
101	A9.10	Curtain Wall Elevations between Terminal and APM below 10 feet	26	\$23.34	\$606.84
Total Bid Price for Service Area 3: Sky Connect Station 1:					\$54,454.48

Exhibit C
Pricing Schedule

YEAR THREE (3) BID PRICE BY SERVICE AREA

Service Area 4: Sky Connect Station 2

SA #	Location/ Sheet	Description	Est. Annual Quantity	Unit Price	Extended Price
102	A2.4	East and West Canopies above 10 feet	2	\$93.36	\$186.72
103	A3.1	Exterior Elevations above 10 feet excluding Train Level	2	\$140.05	\$280.10
104	A3.1	Interior Elevations – Building Side Train Doors Openings Only	26	\$93.36	\$2,427.36
105	A3.1	Exterior Elevations - Building Side Train Doors Openings Only	12	\$93.36	\$1,120.32
106	A3.1	North and South Exterior Lobbies below 10 feet	26	\$23.34	\$606.84
107	A3.1	Interior North and South Elevations above 10 feet	2	\$140.05	\$280.10
108	A3.1	Interior North and South Elevations up to 10 feet	26	\$23.34	\$606.84
109	A5.3	North and South Interior Elevator Façade above 10 feet	2	\$46.68	\$93.36
110	A5.3	North and South Interior Elevator Façade below 10 feet	26	\$70.02	\$1,820.52
111	A9.4	Economy Garage Around APM Elevators Ground Floor above 10 feet Exterior	2	\$23.34	\$46.68
112	A9.5	Economy Garage Around APM Elevators Ground Floor below 10 feet Interior/Exterior	26	\$93.36	\$2,427.36
113	A9.5	Economy Garage Around APM Elevators Ground Floor above 10 feet Exterior	2	\$23.34	\$46.68
Total Bid Price for Service Area 4: Sky Connect Station 2:					\$9,942.88

Exhibit C
Pricing Schedule

YEAR THREE (3) BID PRICE BY SERVICE AREA

Service Area 5: Sky Connect Station 3

SA #	Location/ Sheet	Description	Est. Annual Quantity	Unit Price	Extended Price
114	A2.4	Glass Canopy above 10 feet	2	\$46.68	\$93.36
115	A3.1	APM Elevations above 10 feet (Except station doors)	2	\$490.16	\$980.32
116	A3.1	Interior Elevations – Building Side Train Doors Openings Only	26	\$140.05	\$3,641.30
117	A3.1	Exterior Elevations – Building Side Train Doors Openings Only	12	\$140.05	\$1,680.60
118	A3.1	Interior North and South Elevations above 10 feet	2	\$280.09	\$560.18
119	A3.1	Interior North and South Elevations up to 10 feet	26	\$46.68	\$1,213.68
120	A5.5	Platform Interior glass both East and West	26	\$70.02	\$1,820.52
121	A5.5	Platform Exterior glass both East and West	12	\$70.02	\$840.24
122	A5.5	Bag Check Elevator Lobbies below 10 feet	26	\$46.68	\$1,213.68
123	A5.5	Bag Check Elevator Lobbies above 10 feet	12	\$23.34	\$280.08
Total Bid Price for Service Area 5: Sky Connect Station 3:					\$12,323.96

Exhibit C
Pricing Schedule

YEAR THREE (3) BID PRICE BY SERVICE AREA

Service Area 6: Tampa Executive Airport

SA #	Location/ Sheet	Description	Est. Annual Quantity	Unit Price	Extended Price
124	VDF1	Interior to all glass within the public areas and exterior to all glass at the VDF Terminal Building to include both sides of glass to 18 windows in the hallway of the second floor adjacent to Hangar #147	12	\$354.00	\$4,248.00
125	VDF2	Clean Interior Glass below 10 feet	12	\$0.04	\$0.48
126	VDF3	Clean Interior Glass Above 10 feet	12	\$0.06	\$0.72
127	VDF4	Both sides to 28 high bay windows at Hanger #146 and #147 behind the VDF Terminal Building	2	\$93.36	\$186.72
Total Bid Price for Service Area 6: Tampa Executive Airport:					\$4,435.92

Service Area 7: Peter O. Knight Airport

SA #	Location/ Sheet	Description	Est. Annual Quantity	Unit Price	Extended Price
128	TPF1	Interior and Exterior to all Glass within Public Areas at the TPF Terminal Building and Annex Building	12	\$202.28	\$2,427.36
Total Bid Price for Service Area 7: Peter O. Knight Airport:					\$2,427.36

Service Area 8: Plant City Airport

SA #	Location/ Sheet	Description	Est. Annual Quantity	Unit Price	Extended Price
129	PCM1	Interior and Exterior to all Glass within Public Areas at the PCM Terminal Building below 10 feet	12	\$101.14	\$1,213.68
130	PCM2	Interior and Exterior to all glass of the Pilot's lounge below 10 feet	12	\$52.52	\$630.24
Total Bid Price for Service Area 8: Plant City Airport:					\$1,843.92

Exhibit C
Pricing Schedule

YEAR FOUR (4) BID PRICE BY SERVICE AREA

Service Area 1: Tampa International Airport					
SA #	Location/ Sheet	Description	Est. Annual Quantity	Unit Price	Extended Price
1	Main Terminal Bag Claim Level	Both sides to all perimeter glass, elevator glass cladding, sliding doors and Bag Claim office exteriors	26	\$653.55	\$16,992.30
2	Main Terminal Ticket Level	Both sides to all perimeter glass at the Ticketing Level and elevator glass cladding	26	\$560.19	\$14,564.94
3	Main Terminal Transfer Level	Interior to all perimeter store front glass to include Arcade glass	26	\$93.36	\$2,427.36
4	Main Terminal Transfer Level	Both sides of handrail glass at Transfer Level, escalators glass and elevator glass cladding	26	\$490.16	\$12,744.16
5	Main Terminal Arcade	Interior glass	26	\$23.34	\$606.84
6	Main Terminal Transfer Level	Exterior side of store front glass to include Arcade glass	12	\$490.16	\$5,881.92
7	Main Terminal Transfer Level	Both sides to all perimeter glass of Food Court, PF Chang's and Hard Rock terraces under 10 feet	26	\$326.78	\$8,496.28
8	Main Terminal Transfer Level	Both sides to all perimeter glass of Food Court, PF Chang's and Hard Rock terraces above 10 feet	2	\$653.55	\$1,307.10
9	Main Terminal Transfer Level	Shuttle lobbies (A, C, E, F) both sides to all glass at the lobby including exterior of shuttle bay	26	\$560.19	\$14,564.94
10	Main Terminal Interim	Exterior perimeter glass of the north and south face to include glass over the respective departure drives including exterior windows behind Tenant offices (exterior executive suites)	4	\$653.55	\$2,614.20
11	Main Terminal Boardroom	Interior glass to perimeter	12	\$46.68	\$560.16
12	Main Terminal Administration Building	Exterior to all perimeter glass	4	\$490.16	\$1,960.64

Exhibit C
Pricing Schedule

YEAR FOUR (4) BID PRICE BY SERVICE AREA

SA #	Location/ Sheet	Description	Est. Annual Quantity	Unit Price	Extended Price
13	Airside A	Interior to all perimeter glass in the public areas at the Passenger Boarding Bridge (PBB) Level under 10 feet to include all glass at Commuter Gate A1, located on the Ramp Level, both sides of glass at the children's play area, business center and exterior to Gate A18 smoking cage (excluding glass within shuttle lobby)	52	\$163.39	\$8,496.28
14	Airside A	Interior side to all perimeter glass in the public areas at the PBB level above 10 feet to include both sides of glass, business center, shuttle lobby and TSA screening area	2	\$1,400.47	\$2,800.94
15	Airside A TSA Area	Both sides of glass at TSA exit lane and wandung stations	12	\$23.34	\$280.08
16	Airside A	Interior side to all perimeter glass below 8 feet within the shuttle lobby and TSA screening area	12	\$46.68	\$560.16
17	Airside A Gates A12 & A14	Interior glass at stairwells leading to the Ramp Level	2	\$140.05	\$280.10
18	Airside A	Exterior side of all perimeter glass, excluding smoking cage	2	\$980.33	\$1,960.66
19	Airsice C PBB Level	Interior side to all perimeter glass in the public areas below 10 feet to include hand rail glass at Passenger Boarding Ramps at Gates C42, C43, C45 and glass partition at the 30 foot high window wall, excluding frosted glass	52	\$210.07	\$10,923.64
20	Airside C PBB level	Interior to all perimeter glass above 10 feet to include the glass partition of the 30 foot high window wall	2	\$1,400.47	\$2,800.94
21	Airside C TSA Area	Both sides of glass at TSA exit lane and wandung stations	12	\$46.68	\$560.16
22	Airside C	Both sides of glass partitions at foyer for Gate C45 Smoking Cage and Gate C45 Ground Level Gate	12	\$93.36	\$1,120.32
23	Airside C PBB Level	Interior side to all frosted glass at Gates C30 and C45 to include frosted glass at C45 Smoking Cage, excluding frosted glass leading the Ground Level Gate	6	\$93.36	\$560.16

Exhibit C
Pricing Schedule

YEAR FOUR (4) BID PRICE BY SERVICE AREA

SA #	Location/ Sheet	Description	Est. Annual Quantity	Unit Price	Extended Price
24	Airside C	Interior to all perimeter frosted glass at Gate C45 pedestrian ramp and Ground Level Gate	4	\$93.36	\$373.44
25	Airside C	Exterior to all perimeter glass	2	\$980.33	\$1,960.66
26	Airside C	Interior to all perimeter glass located above the screening area commonly called "Eye Brow"	2	\$93.36	\$186.72
27	Airside E PBB Level	Interior side to all perimeter glass within the public areas below 10 feet to include interior glass at Gate E70, business center at Gate E75 and the public side to glass walls at the passenger boarding ramps	52	\$210.07	\$10,923.64
28	Airside E PBB Level	Interior side to all perimeter glass within the public areas above 10 feet to include commuter Gate E70 and Shuttle Lobby	2	\$1,120.37	\$2,240.74
29	Airside E TSA Area	Both sides of TSA exit lane and wandung station glass	12	\$23.34	\$280.08
30	Airside E Shuttle Lobby	Interior to all perimeter glass below 10 feet	12	\$46.68	\$560.16
31	Airside E	Interior to all glass window walls, doors at perimeter glass within the passenger boarding ramps located at Gates E65, E66, E67, E68, E69, E72 and E73	6	\$233.41	\$1,400.46
32	Airside E	Exterior side to all perimeter glass of Shuttle wall	2	\$746.92	\$1,493.84
33	Airside E Delta Club	Glass overlooking the Passenger Boarding Level, excluding club-side of glass. Note: Aluminum sills and decorative overhangs and ledges must be cleaned and dried	4	\$70.02	\$280.08
34	Airside F PBB Level	Interior side of perimeter glass within the public area including the U.S. Customs glass below the valance to include both sides of all handrail glass at the passenger boarding ramps, escalator (customer side), excluding Shuttle lobby and perimeter glass at Gate F90	52	\$140.05	\$7,282.60

Exhibit C
Pricing Schedule

YEAR FOUR (4) BID PRICE BY SERVICE AREA

SA #	Location/ Sheet	Description	Est. Annual Quantity	Unit Price	Extended Price
35	Airside F PBB Level	Interior side of perimeter glass within the public areas above the valance to include shuttle lobby, U.S. Customs glass, over 8 feet and north face wall above 7 feet	2	\$980.33	\$1,960.66
36	Airside F TSA Area	Both sides of TSA exit lane glass, wandng station glass and U.S. Customs area handrail and escalator glass (other side)	12	\$46.68	\$560.16
37	Airside F Shuttle Lobby	Interior glass below 10 feet and below the valance and glass at the north face	12	\$46.68	\$560.16
38	Airside F	Both sides of window walls and doors located within the passenger boarding ramps at Gates F78, F83, F85, F87, F88 and F90 to include perimeter glass below the valance at Gate F90	6	\$280.09	\$1,680.54
39	Airside F	Exterior side of all perimeter glass. Exterior slanted glass at the passenger boarding ramps includes the removal of calcium build up that is attributable to concrete runoff	2	\$1,213.74	\$2,427.48
40	Airside F FIS	Both sides of perimeter glass overlooking the reflecting pond and interior glass block in the FIS cooridors including down ramp glass	6	\$46.68	\$280.08
41	Airside F FIS	Glass facing the public side of FIS offices and both sides to all work stations	12	\$46.68	\$560.16
42	Airside F FIS	Both sides of perimeter glass at Airside F in-transit lounge	6	\$46.68	\$280.08
43	Airside F FIS	Both sides of sliding glass doors entrance/exit glass, lobby area to include escalator glass, high reach flat surfaces dusting and viewing window	24	\$70.02	\$1,680.48
44	North and South Economy Parking Garage Moving Sidewalks	Clean both sides of the handrail glass along the moving sidewalks	52	\$186.73	\$9,709.96

Exhibit C
Pricing Schedule

YEAR FOUR (4) BID PRICE BY SERVICE AREA

SA #	Location/ Sheet	Description	Est. Annual Quantity	Unit Price	Extended Price
45	Economy Parking Garage Elevator Lobbies	Both sides of the first three levels of glass on the first and sixth floor for four elevator lobbies	12	\$93.36	\$1,120.32
46	Economy Parking Garage	Both sides above the third level of glass on the first and sixth floor for four elevator lobbies	6	\$93.36	\$560.16
47	Toll Plaza Administration Building	All exterior side of the perimeter windows	2	\$280.09	\$560.18
48	Toll Plaza Administration Building	Interior side to all perimeter windows	12	\$46.68	\$560.16
49	Toll Plaza Booths	Interior/Exterior of windows	12	\$46.68	\$560.16
50	Short Term Parking Garage	Both sides of storefront of glass at the four elevator lobbies on the ninth level of the Main Terminal	12	\$93.36	\$1,120.32
51	Short Term and Long Term Parking Garage	Both sides of 4 glass doors and glass blocks at the 8 Monorail stations on the 5th Level, excluding the trade side glass 4 located in Long Term, excluding the track side glass	6	\$980.33	\$5,881.98
52	Long Term Parking Garage	Both sides of the storefront glass at 14 stairwell enclosures located on the 6th level	6	\$163.39	\$980.34
53	Long Term Parking Garage	Both sides of the storefront glass at the 4 elevator lobbies on the 6th level	12	\$93.36	\$1,120.32
54	North Employee Parking Lot Support Building	Interior and exterior window (located at 4701 Hoover Blvd.)	3	\$46.68	\$140.04
55	Custom and Border Patrol (CBP) Facility	Interior and exterior windows (located at 4755 Jim Walter Blvd.)	3	\$93.36	\$280.08
56	Airfield Support Facility	Interior and exterior glass at entrance, meeting/cafeteria plus the high bay windows (located at 4812 N. Westshore Blvd.)	4	\$93.36	\$373.44
Total Bid Price for Service Area 1: Tampa International Airport:					\$173,003.96

Exhibit C
Pricing Schedule

YEAR FOUR (4) BID PRICE BY SERVICE AREA

Service Area 2: Rental Car Center

SA #	Location/ Sheet	Description	Est. Annual Quantity	Unit Price	Extended Price
57	A2.77	Glass Railings	26	\$46.68	\$1,213.68
58	A2.78	Glass Railings	26	\$46.68	\$1,213.68
59	A3.01	Interior North and South Elevations up to 10 feet	26	\$46.68	\$1,213.68
60	A3.10	CSB East A and B Interior up to 10 feet	26	\$46.68	\$1,213.68
61	A3.10	CSB East A and B Interior above 10 feet	2	\$46.68	\$93.36
62	A3.10	CSB East A and B Exterior up to 10 feet	26	\$46.68	\$1,213.68
63	A3.10	CSB Exterior above 10 feet	2	\$233.41	\$466.82
64	A5.92	Interior and Exterior East A,B and C Elevations above 10 feet	2	\$490.16	\$980.32
65	A5.95	Escalator Wall Pattern South Core Levels 1-3 both Interior and Exterior	26	\$116.71	\$3,034.46
66	A5.95	South Core Interior and Exterior East View	26	\$46.68	\$1,213.68
67	A5.96	Escalator Wall Pattern North Core Levels 1-3 both Interior and Exterior	26	\$116.71	\$3,034.46
68	A5.96	North Core Interior/Exterior Elevation above 10 feet	2	\$46.68	\$93.36
69	A9.67	Escalators 1, 2, 7, 8, 3, 4, 9, 10 Glass North and South	26	\$116.71	\$3,034.46
70	A9.68	Escalators 5, 6, 11 and 12 Glass North and South	26	\$93.36	\$2,427.36
Total Bid Price for Service Area 2: Rental Car Center:					\$20,446.68

Exhibit C
Pricing Schedule

YEAR FOUR (4) BID PRICE BY SERVICE AREA

Service Area 3: Sky Connect Station 1

SA #	Location/ Sheet	Description	Est. Annual Quantity	Unit Price	Extended Price
71	A2.1	North and South Canopies Level 1 above 10 feet	12	\$93.36	\$1,120.32
72	A2.4	Glass Canopy above 10 feet Level 4	2	\$93.36	\$186.72
73	A2.4	Glass Railings	26	\$70.02	\$1,820.52
74	A3.1	East and West Exterior Elevations above 10 feet	2	\$1,470.49	\$2,940.98
75	A3.1	East and West Exterior Elevations below 10 feet	26	\$280.09	\$7,282.34
76	A3.1	East and West Interior Elevations above 10 feet	2	\$326.78	\$653.56
77	A3.1	East and West Interior Elevations below 10 feet	26	\$373.46	\$9,709.96
78	A3.1	Interior Elevations – Building Side Train Doors Openings only	26	\$140.05	\$3,641.30
79	A3.1	Exterior Elevations - Building Side Train Doors Openings only	12	\$140.05	\$1,680.60
80	A3.2	Interior North and South Elevations above 10 feet	2	\$280.09	\$560.18
81	A3.2	Interior North and South Elevations up to 10 feet	26	\$140.05	\$3,641.30
82	A3.2	North and South Exterior Elevations above 10 feet	2	\$1,470.49	\$2,940.98
83	A3.2	North and South Exterior Elevations below 10 feet	26	\$140.05	\$3,641.30
84	A3.6	North and South Escalator Glass Handrails	26	\$93.36	\$2,427.36
85	A3.7	North and South Bag Claim Escalator	26	\$140.05	\$3,641.30
86	A5.4	North and South Interior Elevator Facades above 10 feet	2	\$46.68	\$93.36
87	A5.4	North and South Interior Elevator Facades below 10 feet	26	\$70.02	\$1,820.52
88	A5.5	North and South Interior Elevator Facades above 10 feet	2	\$280.09	\$560.18

Exhibit C
Pricing Schedule

YEAR FOUR (4) BID PRICE BY SERVICE AREA

SA #	Location/ Sheet	Description	Est. Annual Quantity	Unit Price	Extended Price
89	A5.5	North and South Interior Elevator Facades below 10 feet	26	\$46.68	\$1,213.68
90	A9.2	Curtain Wall Elevation below 10 feet Baggage Claim	26	\$23.34	\$606.84
91	A9.3	Curtain Wall Elevation below 10 feet Baggage claim	26	\$6.28	\$163.28
92	A9.6	Curtain Wall Elevations between Terminal and APM above 10 feet	2	\$140.05	\$280.10
93	A9.6	Curtain Wall Elevations between Terminal and APM below 10 feet	26	\$23.34	\$606.84
94	A9.7	Curtain Wall Elevations between Terminal and APM above 10 feet	2	\$140.05	\$280.10
95	A9.7	Curtain Wall Elevations between Terminal and APM below 10 feet	26	\$23.34	\$606.84
96	A9.8	Curtain Wall Elevations between Terminal and APM and Valet above 10 feet	2	\$140.05	\$280.10
97	A9.8	Curtain Wall Elevations between Terminal and APM and Valet below 10 feet	26	\$23.34	\$606.84
98	A9.9	Curtain Wall Elevations between Terminal and APM above 10 feet	2	\$93.36	\$186.72
99	A9.9	Curtain Wall Elevations between Terminal and APM below 10 feet	26	\$23.34	\$606.84
100	A9.10	Curtain Wall Elevations between Terminal and APM above 10 feet	2	\$23.34	\$46.68
101	A9.10	Curtain Wall Elevations between Terminal and APM below 10 feet	26	\$23.34	\$606.84
Total Bid Price for Service Area 3: Sky Connect Station 1:					\$54,454.48

Exhibit C
Pricing Schedule

YEAR FOUR (4) BID PRICE BY SERVICE AREA

Service Area 4: Sky Connect Station 2

SA #	Location/ Sheet	Description	Est. Annual Quantity	Unit Price	Extended Price
102	A2.4	East and West Canopies above 10 feet	2	\$93.36	\$186.72
103	A3.1	Exterior Elevations above 10 feet excluding Train Level	2	\$140.05	\$280.10
104	A3.1	Interior Elevations – Building Side Train Doors Openings Only	26	\$93.36	\$2,427.36
105	A3.1	Exterior Elevations - Building Side Train Doors Openings Only	12	\$93.36	\$1,120.32
106	A3.1	North and South Exterior Lobbies below 10 feet	26	\$23.34	\$606.84
107	A3.1	Interior North and South Elevations above 10 feet	2	\$140.05	\$280.10
108	A3.1	Interior North and South Elevations up to 10 feet	26	\$23.34	\$606.84
109	A5.3	North and South Interior Elevator Façade above 10 feet	2	\$46.68	\$93.36
110	A5.3	North and South Interior Elevator Façade below 10 feet	26	\$70.02	\$1,820.52
111	A9.4	Economy Garage Around APM Elevators Ground Floor above 10 feet Exterior	2	\$23.34	\$46.68
112	A9.5	Economy Garage Around APM Elevators Ground Floor below 10 feet Interior/Exterior	26	\$93.36	\$2,427.36
113	A9.5	Economy Garage Around APM Elevators Ground Floor above 10 feet Exterior	2	\$23.34	\$46.68
Total Bid Price for Service Area 4: Sky Connect Station 2:					\$9,942.88

Exhibit C
Pricing Schedule

YEAR FOUR (4) BID PRICE BY SERVICE AREA

Service Area 5: Sky Connect Station 3

SA #	Location/ Sheet	Description	Est. Annual Quantity	Unit Price	Extended Price
114	A2.4	Glass Canopy above 10 feet	2	\$46.68	\$93.36
115	A3.1	APM Elevations above 10 feet (Except station doors)	2	\$490.16	\$980.32
116	A3.1	Interior Elevations – Building Side Train Doors Openings Only	26	\$140.05	\$3,641.30
117	A3.1	Exterior Elevations – Building Side Train Doors Openings Only	12	\$140.05	\$1,680.60
118	A3.1	Interior North and South Elevations above 10 feet	2	\$280.09	\$560.18
119	A3.1	Interior North and South Elevations up to 10 feet	26	\$46.68	\$1,213.68
120	A5.5	Platform Interior glass both East and West	26	\$70.02	\$1,820.52
121	A5.5	Platform Exterior glass both East and West	12	\$70.02	\$840.24
122	A5.5	Bag Check Elevator Lobbies below 10 feet	26	\$46.68	\$1,213.68
123	A5.5	Bag Check Elevator Lobbies above 10 feet	12	\$23.34	\$280.08
Total Bid Price for Service Area 5: Sky Connect Station 3:					\$12,323.96

Exhibit C
Pricing Schedule

YEAR FOUR (4) BID PRICE BY SERVICE AREA

Service Area 6: Tampa Executive Airport

SA #	Location/ Sheet	Description	Est. Annual Quantity	Unit Price	Extended Price
124	VDF1	Interior to all glass within the public areas and exterior to all glass at the VDF Terminal Building to include both sides of glass to 18 windows in the hallway of the second floor adjacent to Hangar #147	12	\$354.00	\$4,248.00
125	VDF2	Clean Interior Glass below 10 feet	12	\$0.04	\$0.48
126	VDF3	Clean Interior Glass Above 10 feet	12	\$0.06	\$0.72
127	VDF4	Both sides to 28 high bay windows at Hanger #146 and #147 behind the VDF Terminal Building	2	\$93.36	\$186.72
Total Bid Price for Service Area 6: Tampa Executive Airport:					\$4,435.92

Service Area 7: Peter O. Knight Airport

SA #	Location/ Sheet	Description	Est. Annual Quantity	Unit Price	Extended Price
128	TPF1	Interior and Exterior to all Glass within Public Areas at the TPF Terminal Building and Annex Building	12	\$202.28	\$2,427.36
Total Bid Price for Service Area 7: Peter O. Knight Airport:					\$2,427.36

Service Area 8: Plant City Airport

SA #	Location/ Sheet	Description	Est. Annual Quantity	Unit Price	Extended Price
129	PCM1	Interior and Exterior to all Glass within Public Areas at the PCM Terminal Building below 10 feet	12	\$101.14	\$1,213.68
130	PCM2	Interior and Exterior to all glass of the Pilot's lounge below 10 feet	12	\$52.52	\$630.24
Total Bid Price for Service Area 8: Plant City Airport:					\$1,843.92

Exhibit C
Pricing Schedule

YEAR FIVE (5) BID PRICE BY SERVICE AREA

Service Area 1: Tampa International Airport

SA #	Location/ Sheet	Description	Est. Annual Quantity	Unit Price	Extended Price
1	Main Terminal Bag Claim Level	Both sides to all perimeter glass, elevator glass cladding, sliding doors and Bag Claim office exteriors	26	\$653.55	\$16,992.30
2	Main Terminal Ticket Level	Both sides to all perimeter glass at the Ticketing Level and elevator glass cladding	26	\$560.19	\$14,564.94
3	Main Terminal Transfer Level	Interior to all perimeter store front glass to include Arcade glass	26	\$93.36	\$2,427.36
4	Main Terminal Transfer Level	Both sides of handrail glass at Transfer Level, escalators glass and elevator glass cladding	26	\$490.16	\$12,744.16
5	Main Terminal Arcade	Interior glass	26	\$23.34	\$606.84
6	Main Terminal Transfer Level	Exterior side of store front glass to include Arcade glass	12	\$490.16	\$5,881.92
7	Main Terminal Transfer Level	Both sides to all perimeter glass of Food Court, PF Chang's and Hard Rock terraces under 10 feet	26	\$326.78	\$8,496.28
8	Main Terminal Transfer Level	Both sides to all perimeter glass of Food Court, PF Chang's and Hard Rock terraces above 10 feet	2	\$653.55	\$1,307.10
9	Main Terminal Transfer Level	Shuttle lobbies (A, C, E, F) both sides to all glass at the lobby including exterior of shuttle bay	26	\$560.19	\$14,564.94
10	Main Terminal Interim	Exterior perimeter glass of the north and south face to include glass over the respective departure drives including exterior windows behind Tenant offices (exterior executive suites)	4	\$653.55	\$2,614.20
11	Main Terminal Boardroom	Interior glass to perimeter	12	\$46.68	\$560.16
12	Main Terminal Administration Building	Exterior to all perimeter glass	4	\$490.16	\$1,960.64

Exhibit C
Pricing Schedule

YEAR FIVE (5) BID PRICE BY SERVICE AREA

SA #	Location/ Sheet	Description	Est. Annual Quantity	Unit Price	Extended Price
13	Airside A	Interior to all perimeter glass in the public areas at the Passenger Boarding Bridge (PBB) Level under 10 feet to include all glass at Commuter Gate A1, located on the Ramp Level, both sides of glass at the children's play area, business center and exterior to Gate A18 smoking cage (excluding glass within shuttle lobby)	52	\$163.39	\$8,496.28
14	Airside A	Interior side to all perimeter glass in the public areas at the PBB level above 10 feet to include both sides of glass, business center, shuttle lobby and TSA screening area	2	\$1,400.47	\$2,800.94
15	Airside A TSA Area	Both sides of glass at TSA exit lane and wandung stations	12	\$23.34	\$280.08
16	Airside A	Interior side to all perimeter glass below 8 feet within the shuttle lobby and TSA screening area	12	\$46.68	\$560.16
17	Airside A Gates A12 & A14	Interior glass at stairwells leading to the Ramp Level	2	\$140.05	\$280.10
18	Airside A	Exterior side of all perimeter glass, excluding smoking cage	2	\$980.33	\$1,960.66
19	Airsice C PBB Level	Interior side to all perimeter glass in the public areas below 10 feet to include hand rail glass at Passenger Boarding Ramps at Gates C42, C43, C45 and glass partition at the 30 foot high window wall, excluding frosted glass	52	\$210.07	\$10,923.64
20	Airside C PBB level	Interior to all perimeter glass above 10 feet to include the glass partition of the 30 foot high window wall	2	\$1,400.47	\$2,800.94
21	Airside C TSA Area	Both sides of glass at TSA exit lane and wandung stations	12	\$46.68	\$560.16
22	Airside C	Both sides of glass partitions at foyer for Gate C45 Smoking Cage and Gate C45 Ground Level Gate	12	\$93.36	\$1,120.32
23	Airside C PBB Level	Interior side to all frosted glass at Gates C30 and C45 to include frosted glass at C45 Smoking Cage, excluding frosted glass leading the Ground Level Gate	6	\$93.36	\$560.16

Exhibit C
Pricing Schedule

YEAR FIVE (5) BID PRICE BY SERVICE AREA

SA #	Location/ Sheet	Description	Est. Annual Quantity	Unit Price	Extended Price
24	Airside C	Interior to all perimeter frosted glass at Gate C45 pedestrian ramp and Ground Level Gate	4	\$93.36	\$373.44
25	Airside C	Exterior to all perimeter glass	2	\$980.33	\$1,960.66
26	Airside C	Interior to all perimeter glass located above the screening area commonly called "Eye Brow"	2	\$93.36	\$186.72
27	Airside E PBB Level	Interior side to all perimeter glass within the public areas below 10 feet to include interior glass at Gate E70, business center at Gate E75 and the public side to glass walls at the passenger boarding ramps	52	\$210.07	\$10,923.64
28	Airside E PBB Level	Interior side to all perimeter glass within the public areas above 10 feet to include commuter Gate E70 and Shuttle Lobby	2	\$1,120.37	\$2,240.74
29	Airside E TSA Area	Both sides of TSA exit lane and wandung station glass	12	\$23.34	\$280.08
30	Airside E Shuttle Lobby	Interior to all perimeter glass below 10 feet	12	\$46.68	\$560.16
31	Airside E	Interior to all glass window walls, doors at perimeter glass within the passenger boarding ramps located at Gates E65, E66, E67, E68, E69, E72 and E73	6	\$233.41	\$1,400.46
32	Airside E	Exterior side to all perimeter glass of Shuttle wall	2	\$746.92	\$1,493.84
33	Airside E Delta Club	Glass overlooking the Passenger Boarding Level, excluding club-side of glass. Note: Aluminum sills and decorative overhangs and ledges must be cleaned and dried	4	\$70.02	\$280.08
34	Airside F PBB Level	Interior side of perimeter glass within the public area including the U.S. Customs glass below the valance to include both sides of all handrail glass at the passenger boarding ramps, escalator (customer side), excluding Shuttle lobby and perimeter glass at Gate F90	52	\$140.05	\$7,282.60

Exhibit C
Pricing Schedule

YEAR FIVE (5) BID PRICE BY SERVICE AREA

SA #	Location/ Sheet	Description	Est. Annual Quantity	Unit Price	Extended Price
35	Airside F PBB Level	Interior side of perimeter glass within the public areas above the valance to include shuttle lobby, U.S. Customs glass, over 8 feet and north face wall above 7 feet	2	\$980.33	\$1,960.66
36	Airside F TSA Area	Both sides of TSA exit lane glass, wandng station glass and U.S. Customs area handrail and escalator glass (other side)	12	\$46.68	\$560.16
37	Airside F Shuttle Lobby	Interior glass below 10 feet and below the valance and glass at the north face	12	\$46.68	\$560.16
38	Airside F	Both sides of window walls and doors located within the passenger boarding ramps at Gates F78, F83, F85, F87, F88 and F90 to include perimeter glass below the valance at Gate F90	6	\$280.09	\$1,680.54
39	Airside F	Exterior side of all perimeter glass. Exterior slanted glass at the passenger boarding ramps includes the removal of calcium build up that is attributable to concrete runoff	2	\$1,213.74	\$2,427.48
40	Airside F FIS	Both sides of perimeter glass overlooking the reflecting pond and interior glass block in the FIS cooridors including down ramp glass	6	\$46.68	\$280.08
41	Airside F FIS	Glass facing the public side of FIS offices and both sides to all work stations	12	\$46.68	\$560.16
42	Airside F FIS	Both sides of perimeter glass at Airside F in-transit lounge	6	\$46.68	\$280.08
43	Airside F FIS	Both sides of sliding glass doors entrance/exit glass, lobby area to include escalator glass, high reach flat surfaces dusting and viewing window	24	\$70.02	\$1,680.48
44	North and South Economy Parking Garage Moving Sidewalks	Clean both sides of the handrail glass along the moving sidewalks	52	\$186.73	\$9,709.96

Exhibit C
Pricing Schedule

YEAR FIVE (5) BID PRICE BY SERVICE AREA

SA #	Location/ Sheet	Description	Est. Annual Quantity	Unit Price	Extended Price
45	Economy Parking Garage Elevator Lobbies	Both sides of the first three levels of glass on the first and sixth floor for four elevator lobbies	12	\$93.36	\$1,120.32
46	Economy Parking Garage	Both sides above the third level of glass on the first and sixth floor for four elevator lobbies	6	\$93.36	\$560.16
47	Toll Plaza Administration Building	All exterior side of the perimeter windows	2	\$280.09	\$560.18
48	Toll Plaza Administration Building	Interior side to all perimeter windows	12	\$46.68	\$560.16
49	Toll Plaza Booths	Interior/Exterior of windows	12	\$46.68	\$560.16
50	Short Term Parking Garage	Both sides of storefront of glass at the four elevator lobbies on the ninth level of the Main Terminal	12	\$93.36	\$1,120.32
51	Short Term and Long Term Parking Garage	Both sides of 4 glass doors and glass blocks at the 8 Monorail stations on the 5th Level, excluding the trade side glass 4 located in Long Term, excluding the track side glass	6	\$980.33	\$5,881.98
52	Long Term Parking Garage	Both sides of the storefront glass at 14 stairwell enclosures located on the 6th level	6	\$163.39	\$980.34
53	Long Term Parking Garage	Both sides of the storefront glass at the 4 elevator lobbies on the 6th level	12	\$93.36	\$1,120.32
54	North Employee Parking Lot Support Building	Interior and exterior window (located at 4701 Hoover Blvd.)	3	\$46.68	\$140.04
55	Custom and Border Patrol (CBP) Facility	Interior and exterior windows (located at 4755 Jim Walter Blvd.)	3	\$93.36	\$280.08
56	Airfield Support Facility	Interior and exterior glass at entrance, meeting/cafeteria plus the high bay windows (located at 4812 N. Westshore Blvd.)	4	\$93.36	\$373.44
Total Bid Price for Service Area 1: Tampa International Airport:					\$173,003.96

Exhibit C
Pricing Schedule

YEAR FIVE (5) BID PRICE BY SERVICE AREA

Service Area 2: Rental Car Center

SA #	Location/ Sheet	Description	Est. Annual Quantity	Unit Price	Extended Price
57	A2.77	Glass Railings	26	\$46.68	\$1,213.68
58	A2.78	Glass Railings	26	\$46.68	\$1,213.68
59	A3.01	Interior North and South Elevations up to 10 feet	26	\$46.68	\$1,213.68
60	A3.10	CSB East A and B Interior up to 10 feet	26	\$46.68	\$1,213.68
61	A3.10	CSB East A and B Interior above 10 feet	2	\$46.68	\$93.36
62	A3.10	CSB East A and B Exterior up to 10 feet	26	\$46.68	\$1,213.68
63	A3.10	CSB Exterior above 10 feet	2	\$233.41	\$466.82
64	A5.92	Interior and Exterior East A,B and C Elevations above 10 feet	2	\$490.16	\$980.32
65	A5.95	Escalator Wall Pattern South Core Levels 1-3 both Interior and Exterior	26	\$116.71	\$3,034.46
66	A5.95	South Core Interior and Exterior East View	26	\$46.68	\$1,213.68
67	A5.96	Escalator Wall Pattern North Core Levels 1-3 both Interior and Exterior	26	\$116.71	\$3,034.46
68	A5.96	North Core Interior/Exterior Elevation above 10 feet	2	\$46.68	\$93.36
69	A9.67	Escalators 1, 2, 7, 8, 3, 4, 9, 10 Glass North and South	26	\$116.71	\$3,034.46
70	A9.68	Escalators 5, 6, 11 and 12 Glass North and South	26	\$93.36	\$2,427.36
Total Bid Price for Service Area 2: Rental Car Center:					\$20,446.68

Exhibit C
Pricing Schedule

YEAR FIVE (5) BID PRICE BY SERVICE AREA

Service Area 3: Sky Connect Station 1

SA #	Location/ Sheet	Description	Est. Annual Quantity	Unit Price	Extended Price
71	A2.1	North and South Canopies Level 1 above 10 feet	12	\$93.36	\$1,120.32
72	A2.4	Glass Canopy above 10 feet Level 4	2	\$93.36	\$186.72
73	A2.4	Glass Railings	26	\$70.02	\$1,820.52
74	A3.1	East and West Exterior Elevations above 10 feet	2	\$1,470.49	\$2,940.98
75	A3.1	East and West Exterior Elevations below 10 feet	26	\$280.09	\$7,282.34
76	A3.1	East and West Interior Elevations above 10 feet	2	\$326.78	\$653.56
77	A3.1	East and West Interior Elevations below 10 feet	26	\$373.46	\$9,709.96
78	A3.1	Interior Elevations – Building Side Train Doors Openings only	26	\$140.05	\$3,641.30
79	A3.1	Exterior Elevations - Building Side Train Doors Openings only	12	\$140.05	\$1,680.60
80	A3.2	Interior North and South Elevations above 10 feet	2	\$280.09	\$560.18
81	A3.2	Interior North and South Elevations up to 10 feet	26	\$140.05	\$3,641.30
82	A3.2	North and South Exterior Elevations above 10 feet	2	\$1,470.49	\$2,940.98
83	A3.2	North and South Exterior Elevations below 10 feet	26	\$140.05	\$3,641.30
84	A3.6	North and South Escalator Glass Handrails	26	\$93.36	\$2,427.36
85	A3.7	North and South Bag Claim Escalator	26	\$140.05	\$3,641.30
86	A5.4	North and South Interior Elevator Facades above 10 feet	2	\$46.68	\$93.36
87	A5.4	North and South Interior Elevator Facades below 10 feet	26	\$70.02	\$1,820.52
88	A5.5	North and South Interior Elevator Facades above 10 feet	2	\$280.09	\$560.18

Exhibit C
Pricing Schedule

YEAR FIVE (5) BID PRICE BY SERVICE AREA

SA #	Location/ Sheet	Description	Est. Annual Quantity	Unit Price	Extended Price
89	A5.5	North and South Interior Elevator Facades below 10 feet	26	\$46.68	\$1,213.68
90	A9.2	Curtain Wall Elevation below 10 feet Baggage Claim	26	\$23.34	\$606.84
91	A9.3	Curtain Wall Elevation below 10 feet Baggage claim	26	\$6.28	\$163.28
92	A9.6	Curtain Wall Elevations between Terminal and APM above 10 feet	2	\$140.05	\$280.10
93	A9.6	Curtain Wall Elevations between Terminal and APM below 10 feet	26	\$23.34	\$606.84
94	A9.7	Curtain Wall Elevations between Terminal and APM above 10 feet	2	\$140.05	\$280.10
95	A9.7	Curtain Wall Elevations between Terminal and APM below 10 feet	26	\$23.34	\$606.84
96	A9.8	Curtain Wall Elevations between Terminal and APM and Valet above 10 feet	2	\$140.05	\$280.10
97	A9.8	Curtain Wall Elevations between Terminal and APM and Valet below 10 feet	26	\$23.34	\$606.84
98	A9.9	Curtain Wall Elevations between Terminal and APM above 10 feet	2	\$93.36	\$186.72
99	A9.9	Curtain Wall Elevations between Terminal and APM below 10 feet	26	\$23.34	\$606.84
100	A9.10	Curtain Wall Elevations between Terminal and APM above 10 feet	2	\$23.34	\$46.68
101	A9.10	Curtain Wall Elevations between Terminal and APM below 10 feet	26	\$23.34	\$606.84
Total Bid Price for Service Area 3: Sky Connect Station 1:					\$54,454.48

Exhibit C
Pricing Schedule

YEAR FIVE (5) BID PRICE BY SERVICE AREA

Service Area 4: Sky Connect Station 2

SA #	Location/ Sheet	Description	Est. Annual Quantity	Unit Price	Extended Price
102	A2.4	East and West Canopies above 10 feet	2	\$93.36	\$186.72
103	A3.1	Exterior Elevations above 10 feet excluding Train Level	2	\$140.05	\$280.10
104	A3.1	Interior Elevations – Building Side Train Doors Openings Only	26	\$93.36	\$2,427.36
105	A3.1	Exterior Elevations - Building Side Train Doors Openings Only	12	\$93.36	\$1,120.32
106	A3.1	North and South Exterior Lobbies below 10 feet	26	\$23.34	\$606.84
107	A3.1	Interior North and South Elevations above 10 feet	2	\$140.05	\$280.10
108	A3.1	Interior North and South Elevations up to 10 feet	26	\$23.34	\$606.84
109	A5.3	North and South Interior Elevator Façade above 10 feet	2	\$46.68	\$93.36
110	A5.3	North and South Interior Elevator Façade below 10 feet	26	\$70.02	\$1,820.52
111	A9.4	Economy Garage Around APM Elevators Ground Floor above 10 feet Exterior	2	\$23.34	\$46.68
112	A9.5	Economy Garage Around APM Elevators Ground Floor below 10 feet Interior/Exterior	26	\$93.36	\$2,427.36
113	A9.5	Economy Garage Around APM Elevators Ground Floor above 10 feet Exterior	2	\$23.34	\$46.68
Total Bid Price for Service Area 4: Sky Connect Station 2:					\$9,942.88

Exhibit C
Pricing Schedule

YEAR FIVE (5) BID PRICE BY SERVICE AREA

Service Area 5: Sky Connect Station 3

SA #	Location/ Sheet	Description	Est. Annual Quantity	Unit Price	Extended Price
114	A2.4	Glass Canopy above 10 feet	2	\$46.68	\$93.36
115	A3.1	APM Elevations above 10 feet (Except station doors)	2	\$490.16	\$980.32
116	A3.1	Interior Elevations – Building Side Train Doors Openings Only	26	\$140.05	\$3,641.30
117	A3.1	Exterior Elevations – Building Side Train Doors Openings Only	12	\$140.05	\$1,680.60
118	A3.1	Interior North and South Elevations above 10 feet	2	\$280.09	\$560.18
119	A3.1	Interior North and South Elevations up to 10 feet	26	\$46.68	\$1,213.68
120	A5.5	Platform Interior glass both East and West	26	\$70.02	\$1,820.52
121	A5.5	Platform Exterior glass both East and West	12	\$70.02	\$840.24
122	A5.5	Bag Check Elevator Lobbies below 10 feet	26	\$46.68	\$1,213.68
123	A5.5	Bag Check Elevator Lobbies above 10 feet	12	\$23.34	\$280.08
Total Bid Price for Service Area 5: Sky Connect Station 3:					\$12,323.96

Exhibit C
Pricing Schedule

YEAR FIVE (5) BID PRICE BY SERVICE AREA

Service Area 6: Tampa Executive Airport

SA #	Location/ Sheet	Description	Est. Annual Quantity	Unit Price	Extended Price
124	VDF1	Interior to all glass within the public areas and exterior to all glass at the VDF Terminal Building to include both sides of glass to 18 windows in the hallway of the second floor adjacent to Hangar #147	12	\$354.00	\$4,248.00
125	VDF2	Clean Interior Glass below 10 feet	12	\$0.04	\$0.48
126	VDF3	Clean Interior Glass Above 10 feet	12	\$0.06	\$0.72
127	VDF4	Both sides to 28 high bay windows at Hanger #146 and #147 behind the VDF Terminal Building	2	\$93.36	\$186.72
Total Bid Price for Service Area 6: Tampa Executive Airport:					\$4,435.92

Service Area 7: Peter O. Knight Airport

SA #	Location/ Sheet	Description	Est. Annual Quantity	Unit Price	Extended Price
128	TPF1	Interior and Exterior to all Glass within Public Areas at the TPF Terminal Building and Annex Building	12	\$202.28	\$2,427.36
Total Bid Price for Service Area 7: Peter O. Knight Airport:					\$2,427.36

Service Area 8: Plant City Airport

SA #	Location/ Sheet	Description	Est. Annual Quantity	Unit Price	Extended Price
129	PCM1	Interior and Exterior to all Glass within Public Areas at the PCM Terminal Building below 10 feet	12	\$101.14	\$1,213.68
130	PCM2	Interior and Exterior to all glass of the Pilot's lounge below 10 feet	12	\$52.52	\$630.24
Total Bid Price for Service Area 8: Plant City Airport:					\$1,843.92

**EXHIBIT D
WORK ORDER**

Work Order
Hillsborough County Aviation Authority
Contract for Glass Cleaning Services
Sunshine Cleaning Systems, Inc.

1. Work Order No.:
2. Work Order Title/Location:
3. Work Order Type: Addition Deletion Changes in Work Construction
Cleaning
4. Authorization for Payment
Purchase Order No.: **OR** Purchasing Card Number provided
NOTE: The Purchase Order number must be entered above or Purchasing Card number provided to Company prior to signing this Work Order and prior to beginning work.
5. New Location(s), Deletions, Changes in Work and Extra Work Information
 - A. New location(s)
 - 1) Service Location to be added:
 - 2) Description of service to be performed:
 - 3) Service frequency:
 - B. Deletions
 - 1) Service Location to be deleted:
 - 2) Description of service being performed:
 - 3) Service frequency:
 - C. Changes in Work
 - 1) Service Location to be changed:
 - 2) Description of change in service performed:
 - 3) Service frequency:
 - D. Extra Work
 - 1) Service Location:
 - 2) Description of service and deliverables:
 - 3) Service frequency:

Note: New locations, Extra Work and changes in work may be added or deleted only by Authority approved Work Order and revised Exhibit B, Locations.

6. Contract Amount Summary

Total Not-To-Exceed Contract Amount		\$
Spend-to-Date	-	\$
Subtotal		\$
Projected spend for this Work Order	-	\$
Remaining Contract Amount		\$

7. Costs

A. Total Cost of Extra Work
Provide the costs in U.S. dollars.

Expenditure	Totals
New Location(s) and Changes in Work	
Cost for new location(s)	\$
Frequency of service to be performed	x
Total Extra Work Cost	\$
Extra Work Cost	
Construction Cleaning Rate	\$
Number of square feet to be cleaned	x
Total Extra Work Cost	\$
Deletions	
Cost for deleted location(s)	\$
Frequency of service performed	x
Deleted Location Cost Deduction	\$
Total Projected Extra Work Cost	\$

8. Payment

Payment will be made in full upon completion of the project by Company and acceptance by Authority.

Company acknowledges the acceptance of this Work Order and has received a Purchase Order number or a PCard number.

Company: _____ Date: _____

Authorized Official:

Name: _____ Title: _____

Signature: _____

Hillsborough County Aviation Authority Approval of this Work Order

Department: _____ Date: _____

Name: _____ Title: _____

Signature: _____

Approved as to form for legal sufficiency:

By: _____ Date
Michael Kamprath, Assistant General Counsel
Legal Affairs