



HILLSBOROUGH COUNTY AVIATION AUTHORITY

PART 2 SUPPLEMENTAL CONTRACT A
FOR DESIGN-BUILD SERVICES

BETWEEN

HILLSBOROUGH COUNTY AVIATION AUTHORITY

AND

SUFFOLK CONSTRUCTION COMPANY

PROJECT NO. 8435 22

AIRSIDES A AND E SECURITY SCREENING CHECKPOINT
EXPANSION

DATED AUGUST 3, 2023

SUPPLEMENTAL CONTRACT BETWEEN
OWNER AND DESIGN-BUILDER

TABLE OF ARTICLES

PART 2 SUPPLEMENTAL CONTRACT A

	<u>PAGE</u>
1. GENERAL PROVISIONS	4
2. BASIS OF COMPENSATION	4
3. GUARANTEED COMPLETION DATE	5
4. WOMAN AND MINORITY OWNED BUSINESS ENTERPRISE (W/MBE) ASSURANCES	5
5. OTHER CONDITIONS AND SERVICES	6
6. TERMS AND CONDITIONS	7
7. CONTRACT	

ATTACHMENT 1 – GUARANTEED MAXIMUM PRICE (GMP) PROPOSAL

ATTACHMENT 2 – SECTION 01020 – OWNER ALLOWANCES

PART 2 SUPPLEMENTAL CONTRACT E

This Part 2 Supplemental Contract A (Contract) for design-build services is made and entered into this 3rd day of August, 2023 by and between the Hillsborough County Aviation Authority, a public body corporate under the laws of the State of Florida, hereinafter referred to as the "Owner," and Suffolk Construction Company, a Massachusetts Corporation, authorized to do business in the State of Florida, hereinafter referred to as the "Design-Builder".

For the following Project: Airsides A and E Security Screening Checkpoint Expansion

Authority Project No. 8435 22

The Owner and Design-Builder agree as set forth below.

As part of the Part 2 Contract Between Owner and Design-Builder, dated May 4, 2023, for design-build services for Airsides A and E Security Screening Checkpoint Expansion, Project No. 8435 22, the Owner and Design-Builder established a GMP amount of \$9,439,525.00 and Substantial Completion date of May 29, 2025.

As part of the Change Order No. 1 ODP Between Owner and Design-Builder, dated May 12, 2023, for design-build services for Airsides A and E Security Screening Checkpoint Expansion, Project No. 8435 22, the Owner and Design-Builder established a GMP amount of \$9,279,525.00 and Substantial Completion date of May 29, 2025.

ARTICLE 1 GENERAL PROVISIONS

The existing Part 2 Contract and all attachments, dated May 4, 2023, and the Change Order No. 1 ODP, as described above, are incorporated by reference herein to the extent not modified by this Part 2 Supplemental Contract A.

Design-Builder designates Cliff Page, whose business address is 1001 Water Street Suite 400 Tampa, Florida 33602, to serve as the Project Director. The Project Director will be authorized and responsible to act on behalf of the Design-Builder with respect to directing, coordinating and administering all aspects of the Work to be provided and performed under this Contract. Design-Builder designates Peter Tuffo, whose title is President & General Manager of Southeast Region, whose business address is 1001 Water Street Tampa, Florida 33602, and who will have full authority to bind and obligate the Design-Builder on all matters arising out of or relating to this Contract. The Design-Builder agrees that the Project Director will devote whatever time is required to satisfactorily manage the services to be provided and performed by the Design-Builder hereunder. Any replacement of the Project Director will be subject to the prior written approval and acceptance of the Owner.

ARTICLE 2 BASIS OF COMPENSATION

The Owner will compensate the Design-Builder for services rendered under the Part 2 Contract and this Part 2 Supplemental Contract A as described below.

For the Design-Builder's successful performance of the Work, as described in Article 1 of the Part 2 Contract and Design-Builder's GMP Proposals and including any other services listed in said Part 2 Contract as part of the Work, the Owner will pay to the Design-Builder the GMP Contract Sum of Sixty Six Million Four Hundred Seventy Seven Thousand Fifty Two and No One-Hundredth Dollars (\$66,477,052) subject to additions and deductions by changes in the Work as provided in the Contract Documents. Invoiced amounts will be based upon actual work completed and supported by monthly progress reports submitted to the Owner in accordance with Article 4 of the Part 2 Contract.

The GMP amount is for the performance of the Work in accordance with the Part 2 Contract, , as if fully contained herein, and Design-Builder’s GMP proposal for Part 2 Supplemental Contract A, marked Attachment 1, as follows:

Attachment 1 - Part 2 Supplemental Contract A GMP proposal dated July 7, 2023, entitled “Airsides A & E: Security Screening Checkpoint Expansion.”

**ARTICLE 3
GUARANTEED COMPLETION DATE**

23.1 The Design-Builder will commence the Work within 10 days of the date set by the Owner in a written notice to proceed. The Design-Builder will achieve Substantial Completion of the Work no later than the Guaranteed Completion Date of May 29, 2025 subject to authorized adjustments and in accordance with the Contract Documents.

**ARTICLE 4
WOMAN AND MINORITY OWNED BUSINESS ENTERPRISE (W/MBE) ASSURANCES**

28.3 W/MBE Goals. In compliance with the Owner’s W/MBE Policy and Program, the Design-Builder’s minimum W/MBE commitment is established as the sum total of the verified Letter(s) of Intent for each portion of the Project submitted with their response. The W/MBE goal stated below is the sum total of the certified W/MBE’s listed in the Design-Builder’s fee and scope proposal which is attached hereto and which will be enforceable under the terms of this Contract. The Design-Builder will subcontract to certified W/MBEs at least 20.8% of the cumulative dollar value for the design Work earned under the Part 1 and this Part 2 Contract, and at least 9.6% of the dollar value of the construction Work earned under this Part 2 Contract.

**ARTICLE 5
OTHER CONDITIONS AND SERVICES**

The Work to be performed under this Part 2 Supplemental Contract A will commence on the date of the notice to proceed and, subject to authorized adjustments, will be completed by May 29, 2025 in accordance with the Part 2 Contract.

ARTICLE 6
TERMS AND CONDITIONS

All other terms and conditions contained in the Part 2 Contract, as modified by Part 2 Supplemental Contract A and Change Order No. 1 ODP remain in full force and effect and are hereby ratified and confirmed.

**ARTICLE 7
CONTRACT**

This Contract is entered into as of the day and year first written above.

IN WITNESS WHEREOF, the parties hereto have set their hands and corporate seals by their proper officers, duly authorized to do so.

By the Design-Builder this _____ day of _____, 2023.

ATTEST:

SUFFOLK CONSTRUCTION COMPANY, INC.

By: _____

Title: General Counsel South/ Asst. Secretary
Juan Diaz
1001 Water Street Tampa, Florida 33602

Signed, sealed, and delivered
in the presence of:

Witness

Print Name

Witness

Print Name

Notary for Suffolk Construction Company, Inc.

STATE OF _____

COUNTY OF _____

The foregoing instrument was acknowledged before me by means of physical presence or online notarization, this ____ day of _____, 2023, by Juan Diaz as General Counsel South/ Asst. Secretary, for Suffolk Construction Company, Inc. for Suffolk Construction Company, Inc.

Signature of Notary

Print, Type, or Stamp Commissioned Name of Notary

Personally Known OR Produced Identification
Type of Identification Produced

This Contract entered into as of the day and year first written above.

IN WITNESS WHEREOF, the parties hereto have set their hands and corporate seals by their proper officers, duly authorized to do so.

By the Design-Builder this _____ day of _____, 2023.

ATTEST:

SUFFOLK CONSTRUCTION COMPANY, INC.

By: _____
Title: President & General Manager of Southeast Region
Peter Tuffo
1001 Water Street Tampa, Florida 33602

Signed, sealed, and delivered
in the presence of:

Witness

Print Name

Witness

Print Name

Notary for Suffolk Construction Company, Inc.

STATE OF _____

COUNTY OF _____

The foregoing instrument was acknowledged before me by means of physical presence or online notarization, this ____ day of _____, 2023, by Peter Tuffo as President & General Manager of Southeast Region, for Suffolk Construction Company, Inc.

Signature of Notary

Print, Type, or Stamp Commissioned Name of Notary

Personally Known OR Produced Identification
Type of Identification Produced

By the Owner this 3rd Day of August, 2023.

HILLSBOROUGH COUNTY AVIATION AUTHORITY

(Affix Corporate Seal)

By: _____
Gary Harrod, Chairman

ATTEST:

Jane Castor, Secretary

Signed, sealed, and delivered
in the presence of:

Witness

Print Name

Witness

Print Name

**APPROVED AS TO FORM FOR LEGAL
SUFFICIENCY:**

By: _____
Michael Kamprath, Assistant General Counsel

Notary for Hillsborough County Aviation Authority

**STATE OF FLORIDA
COUNTY OF HILLSBOROUGH**

The foregoing instrument was acknowledged before me by means of physical presence or online authorization, this ____ day of _____, 2023, by Gary Harrod, in the capacity of Chairman, and by Jane Castor in the capacity of Secretary, for Hillsborough County Aviation Authority, a public body corporate under the laws of the State of Florida, on its behalf.

Signature of Notary

Print, Type, or Stamp Commissioned Name of Notary

Personally Known OR Produced Identification
Type of Identification Produced

Airsides A and E Security Screening Checkpoint Expansion
Project No. 8435 22

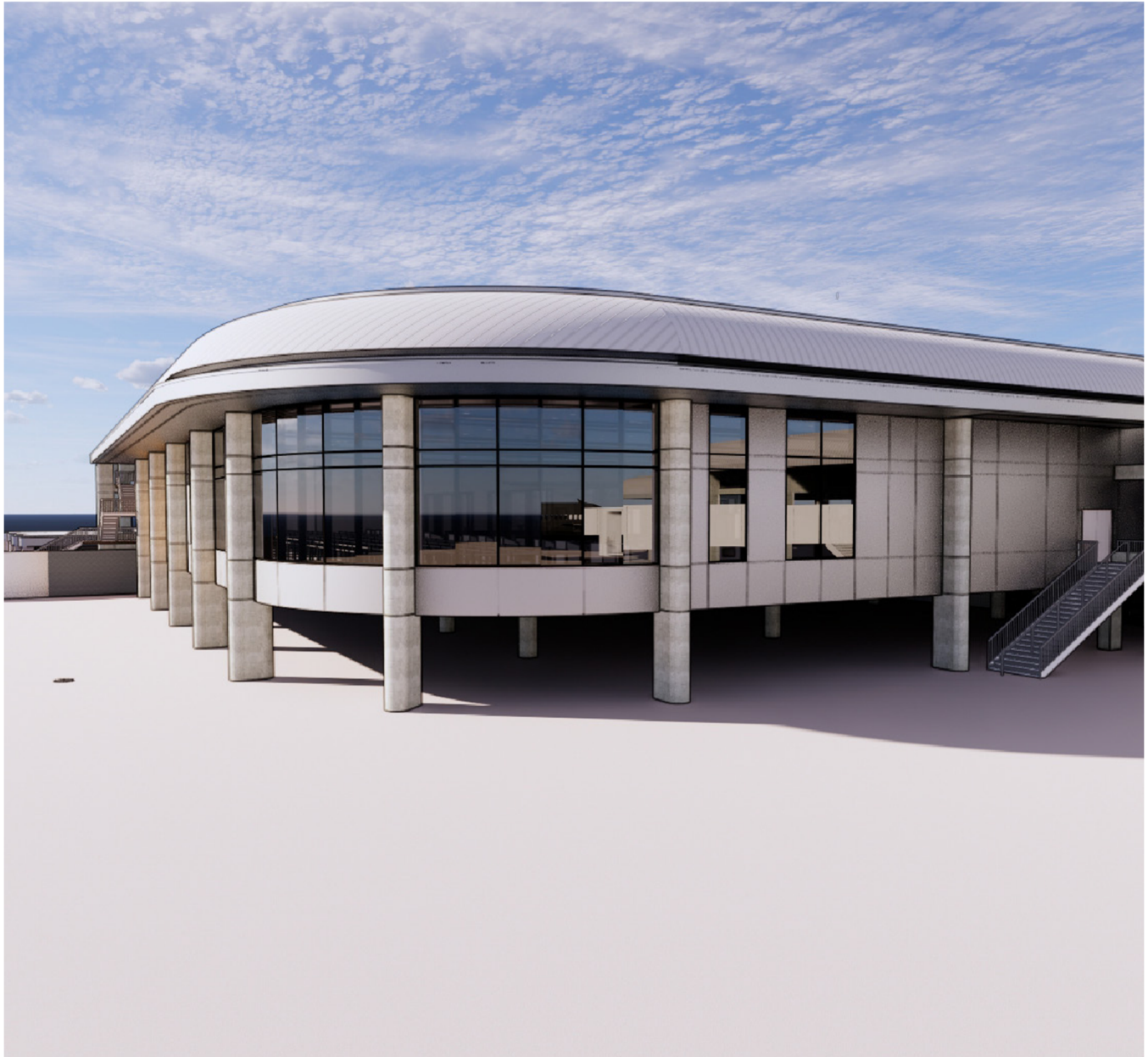

Part 2 Supplemental Contract A GMP

Tampa International Airport | Project No. 8435 22 | July 7, 2023

Airsides A & E: Security Screening Checkpoint Expansion
HILLSBOROUGH COUNTY AVIATION AUTHORITY



Innovate, Expedite, Deliver.

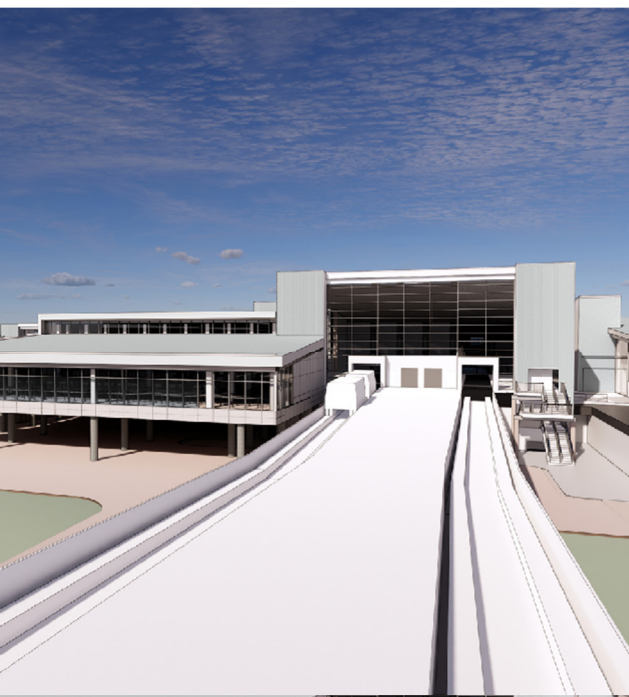
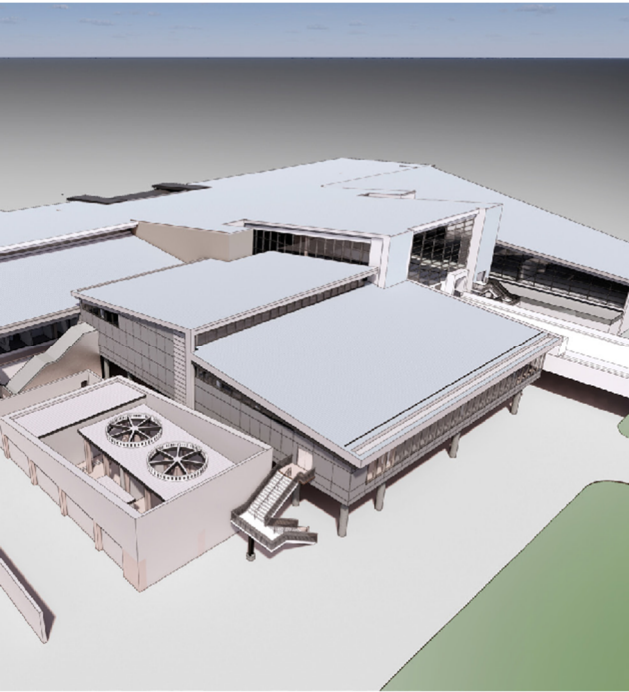
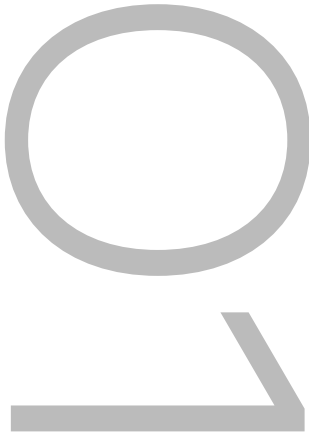

Table of Contents

- 01** Executive Summary
- 02** General Summary
- 03** W/MBE Participation
- 04** Qualifications & Assumptions
- 05** Schedule
- 06** Attachments



Executive Summary

07/07/2023

Hillsborough County Aviation Authority
ATTN: Tom Thalheimer, CPPO, CPPB
Director, Procurement, Capital Program
4100 George J Bean Parkway
Tampa, FL 33607

Mr. Thalheimer,

We are pleased to submit our Guaranteed Maximum Price proposal for **Part 2 Supplemental Contract A** for the Airsides A and E Security Screening Checkpoint Expansion Project No. 8435 22.

Our team has completed a competitive bidding process that began with document issuance to prospective bidders on 03/28/2023 and concluded with a bid submission due date of 05/04/2023. The bids were then analyzed, leveled, and compared to our detailed takeoffs to provide an accurate cost figure for this Part 2 Supplemental Contract A GMP submission.

We look forward to this GMP being approved in the August 2023 HCAA Board Meeting, such that the project may proceed.

Should you have any questions or need additional information, please feel free to contact me, or anyone on my team.

Sincerely,

Jim Scarpace

General Manager - Tampa



General
Summary



Tampa International Airport A & E SSCP

Part 2 Supplemental Contract A GMP - Schedule of Values

7/7/2023

CODE	DESCRIPTION	TOTAL GMP	Part 2A TOTAL	Part 2 TOTAL (Approved 5/30/23)	# of Solicited Bidders	# of Bids Received
0001	Temporary Graphics and Signage Allowance	30,000	30,000	-		
0010	Equipment Rental & Fueling	72,600	72,600	-		
0010	Material Testing & Inspections	197,450	197,450	-	9	6
0100	Jetway Ramp	104,241	5,588	98,653	6	4
0101	Final Cleaning	91,106	91,106	-	7	3
0102	Scaffolding & Pedestrian Walkway	1,131,560	1,131,560	-	5	5
0240	Demolition	953,219	953,219	-	12	3
0250	Surveying	53,550	53,550	-	11	3
0330	Concrete	2,254,451	2,254,451	-	15	4
0420	Masonry with Concrete	with Concrete	with Concrete	-	14	3
0510	Structural Steel	5,787,820	5,787,820	-	7	4
0570	Ornamental Metals with Phenolic Panel	with Phenolic Panel	with Phenolic Panel	-	9	2
0640	Architectural Millwork with Phenolic Panel	with Phenolic Panel	with Phenolic Panel	-	7	5
0710	Waterproofing	870,260	870,260	-	10	3
0721	Insulation with Drywall	with Drywall	with Drywall	-	15	4
0740	Roofing	2,222,043	2,222,043	-	9	2
0742	Metal Panel Facade	1,602,103	1,602,103	-	8	4
0780	Applied Fireproofing with Scaffolding	with Scaffolding	with Scaffolding	-	6	5
0810	Doors, Frames & Hardware	315,069	315,069	-	7	5
0833	OH Doors	50,072	50,072	-	7	2
0844	Interior & Exterior Glazing	1,645,829	1,645,829	-	8	3
0920	Drywall, Framing & Temp Partitions	6,332,458	6,332,458	-	7	3
0930	Flooring (Floor Prep, Tile, Carpet, Resilient)	1,205,741	1,205,741	-	8	3
0951	ACT with Drywall	with Drywall	with Drywall	-	5	2
0980	Phenolic Wall Panels	1,445,466	1,445,466	-	7	4
0990	Painting & Wallcovering with Waterproofing	with Waterproofing	with Waterproofing	-	10	3
1040	Signage	226,558	226,558	-	7	3
1100	TSA Relocation	975,474	975,474	-	3	2
1114	Exit Lane	250,000	250,000	-	2	2
1250	FF&E and Specialties	269,079	269,079	-	9	3
2110	Fire Protection	659,300	659,300	-	11	3
2210	Plumbing	672,351	672,351	-	9	3
2310	HVAC	1,895,750	1,895,750	-	11	3
2350	Commissioning Agent	74,700	74,700	-	8	3
2610	Electrical & Low Voltage	6,225,000	6,225,000	-	10	3
3100	Sitework & Utilities	6,472,352	6,472,352	-	10	3
3160	Deep Foundations	3,477,640	3,477,640	-	6	3
3231	Temporary Fencing with Scaffolding	with Scaffolding	with Scaffolding	-	7	3
3231	Permanent Fencing	95,265	95,265	-	7	2
3310	Storm Drainage Pipe & Structure	56,080	-	56,080	5	3
3350	Fueling	1,191,500	1,191,500	-	3	2

SUBTOTAL \$ 48,906,087 \$ 48,751,354 \$ 154,733



Tampa International Airport A & E SSCP

Part 2 Supplemental Contract A GMP - Schedule of Values

7/7/2023

DESCRIPTION		TOTAL GMP	Part 2A TOTAL	Part 2 TOTAL
0.00%	Design Evolution Contingency	-	-	-
0.00%	Escalation	-	-	-
3.00%	Design Builder's Contingency	1,467,183	1,428,500	38,683
0.00%	Sub Bonds	With Trades	With Trades	With Trades
LS	General Conditions	6,623,853	(89,695)	6,713,548
LS	Construction Administration & Design	1,358,211	110,191	1,248,020
LS	Building Permit	50,000	-	50,000
LS	Builder's Risk Insurance Allowance	847,455	347,455	500,000
0.79%	Performance & Payment Bonds	540,969	466,981	73,988
8.10%	Fee, Overhead and Insurance	4,843,294	4,182,740	660,554
LS	Owner Allowance	2,000,000	2,000,000	-
LS	Part 2 Change Order 1 ODP	(160,000)	-	(160,000)
TOTAL COST		\$ 66,477,052	\$ 57,197,526	\$ 9,279,526



TPA Airsides A+E SSCP Expansion
General Conditions

7 Jul 2023

Project Staffing:	% of Time	Budgeted Rates	QT	Unit	Total
Precon (Carried in Part 1)					
Construction					
Project Director	Page, Clifton (Cliff)	0%	\$331	95 wks	\$0
Project Executive 2	Smith, Matthew M	40%	\$187	95 wks	\$284,550
Project Manager 2	Fahey, Brendan F.	100%	\$137	109 wks	\$596,437
Asst Project Manager (ASA)	TBD	100%	\$77	95 wks	\$293,702
Asst Project Manager (ASE)	TBD	100%	\$77	95 wks	\$293,702
Asst Project Manager (QA/QC)	TBD	100%	\$77	91 wks	\$282,826
Project Engineer	Jaspe, Lillian	100%	\$60	109 wks	\$261,460
Proj Admin	TBD	100%	\$55	91 wks	\$201,140
Sr. Superintendent	Masker, Daniel	100%	\$137	109 wks	\$597,023
Superintendent (ASA)	TBD	100%	\$123	91 wks	\$447,699
Superintendent (ASE)	TBD	100%	\$123	91 wks	\$449,167
Asst Superintendent (ASA)	TBD	100%	\$91	91 wks	\$332,332
Sr. Safety Manager	TBD	40%	\$99	95 wks	\$150,586
Scheduler	Harris, Vernon	40%	\$102	95 wks	\$155,727
Project Controller	Magadanz, Jacklyn	100%	\$101	95 wks	\$383,663
SUBTOTAL					\$ 4,730,015
PROJECT STAFFING EXPENSES					
Regional Safety Director			\$0	64,712,000 %	\$32,356
Regional Scheduling Director			\$0	64,712,000 %	\$32,356
Regional BIM / VDC Director			\$0	64,712,000 %	\$32,356
Suffolk Travel Plan			\$36,000	1 lsum	\$36,000
PROJECT TRAILERS					
TEMPORARY OFFICE RENTAL					
Build-Out Of Office Space			\$50,000	1 lsum	\$50,000
Build-Out Of Office Space			\$20,000	1 lsum	\$20,000
Demolition & Restore to Original Condition (ASA)			\$20,000	1 lsum	\$20,000
Demolition & Restore to Original Condition (ASE)			\$5,000	1 lsum	\$5,000
SUFFOLK OFFICE FURNITURE & EQUIPMENT					
Jobsite Live Streaming Camera - Earthcam/Ox Blue			\$7,000	2 set-up	\$14,000
Jobsite Live Streaming Camera - Earthcam/Ox Blue			\$1,500	22 mos	\$32,850
Copier			\$500	22 mos	\$10,950
Copier Maintenance/Ink/Toner			\$500	22 mos	\$10,950
Office Supplies			\$600	22 mos	\$13,140
Office Furniture for each staff member (Desks, Chairs, File Cabinet)			\$600	16 ea	\$9,600
Office Furniture (Conf. Tables, Chairs, Plan Tables, Filing Cabinets)			\$7,500	1 ls	\$7,500
Consumables			\$500	22 mos	\$10,950
Team Lunch (Working Lunches)			\$500	22 mos	\$10,950
Bottled Water/Coffee/Water Delivery			\$300	22 mos	\$6,570
INFORMATION TECHNOLOGY & SUPPORT					
Internet set-up / jobsite set-up (Conference Phone & Copier)			\$1,000	4 drops	\$4,000
Cisco PoE Switch (One required for every job) - Good for Up to 20 Users			\$4,000	2 ea	\$8,000
Internal Wireless Access Point (Trailer)			\$600	3 ea	\$1,800
Cisco Conference Star phone			\$750	2 ea	\$1,500
Project Management Tools (Procore, Bim 360, Bluebeam, CAD, LEAN, etc.)			0.21%	64,712,000 ea	\$135,895
Delete Project Management Tools (Procore, Bim 360, Bluebeam, CAD, LEAN, etc.)			-0.21%	64,712,000 ea	-\$135,895
COMPUTER EQUIPMENT					
Desktop Printer			\$450	1 ea	\$450
Technology Package			\$4,000	22 ea	\$87,600
27" Monitor			\$175	18 ea	\$3,150
Microsoft Surface Hub			\$15,000	1 ea	\$15,000
TEXTURA					
GC Only			\$7,969	64,712,000 contract	\$7,969
MISCELLANEOUS EXPENSES					
Suffolk Project Sign (Coordinated with HCAA)			\$3,000	2 lsum	\$6,000
Marketing Photographs			\$5,000	1 lsum	\$5,000
Safety Appreciation Lunches			\$20,000	1 lsum	\$20,000
EXPENSE SUBTOTAL					\$ 515,997
GENERAL CONDITIONS TOTAL					\$ 5,246,012



TPA Airsides A+E SSCP Expansion
General Requirements

7 Jul 2023

	Value	QT	Unit	TOTAL
REPROGRAPHICS				
Construction	\$10,000	1	Isum	\$10,000
Plan Rack	\$1,000	2	Isum	\$2,000
POSTAGE & COURIER				
Construction	\$50	22	mos	\$1,095
MISCELLANEOUS SUPPORT & EQUIPMENT				
Onsite Utility Vehicles (Gators)	\$2,000	22	mos	\$43,800
Storage Trailer (ASA)	\$500	22	mos	\$10,950
Storage Trailer (ASE)	\$500	22	mos	\$10,950
Tools & Equipment	\$3,000	22	mos	\$65,700
Radios	\$500	10	ea	\$5,000
Rodent Control	\$250	22	mos	\$5,475
Punch List Materials	\$5,000	2	Isum	\$10,000
Jobsite Badging	\$120	20	ea	\$2,400
TEMPORARY TOILETS				
Portables	\$920	22	mos	\$20,148
Portable Unit Delivery Fee	\$1,000	2	Isum	\$2,000
Hand Wash Stations	\$300	22	mos	\$6,570
CONSTRUCTION MANAGEMENT PLAN				
Aerial Photos	\$250	22	Isum	\$5,475
CONSTRUCTION FENCE				
Maintenance & Relocations	\$200	95	wks	\$19,000
Fence Removal (Patching)	\$10,000	1	Isum	\$10,000
SAFETY SUPPLIES & EQUIPMENT				
Temporary Fire Extinguishers & Stands	\$250	20	ea	\$5,000
Temporary Signage	\$15,000	2	Isum	\$30,000
First Aid Supplies	\$120	22	mos	\$2,628
Misc. Safety Supplies (hard hats, safety glasses)	\$750	22	mos	\$16,425
MISC LABOR & CLEANING				
Cleaning Supplies	\$250	22	mos	\$5,475
Cleaning Existing Conditions/Trailers/Office/Site	\$250	95	wks	\$23,750
TEMPORARY SAFETY & PROTECTION				
Materials	\$30,000	1	Isum	\$30,000
Floor Protection	\$20,000	1	Isum	\$20,000
Window Protection	\$30,000	1	Isum	\$30,000
DUMPSTERS				
Dumpsters	\$759	380	loads	\$288,420
Overweight Pulls (10% of total # of loads)	\$100	38	loads	\$3,800

These costs are for budget purposes only. Actual unit rates billed will be per final negotiations or based on actual costs (invoices).

LABOR ITEMS

Miscellaneous Labor	\$286,000	1 lsum	\$286,000
Carpenters	\$107,580	1 lsum	\$107,580
Labor Foreman	\$288,200	1 lsum	\$288,200
Overtime Inspection	\$10,000	1 lsum	\$10,000

GENERAL REQUIREMENTS TOTAL

\$ 1,377,841

Fee Estimate

MASTER

FINAL 14
01/10/22
revised
07/07/23

SUMMARY

Project Fee Proposal - Suffolk Construction Company, Inc. Team - Summary Sheet
Airsides A & E Security Screening Checkpoint Expansion
HCAA Project Number 8435 22
1/10/2022 - revised 07/07/2023

Basic Design Services	Part 1 Agmt	Part 1 Agmt	Part 2	Part 1 + Part 2	Part 2A ASA Exit Lane Design Cost	Part 2A ASA Exit Lane CA Cost	Part 2+ 2A Subtotal	Total	WMBE %	% WMBE	% Construction
									of Fee	Goal	Probable Cost
Architecture, Engineering & Preconstruction Services	Original	(Recalibrated)	Task 6 - CA								
06 Suffolk Construction - Airsides A & E	\$687,176.63	\$776,589.13	\$0.00	\$776,589.13	\$0.00	\$0.00	\$0.00	\$776,589.13	Part 1 + Part 2		\$64,000,000
07 AECOM Technical Services - Airsides A & E Project Management	\$304,182.52	\$556,621.36	\$163,509.57	\$720,130.93	\$21,712.60	\$0.00	\$185,222.17	\$741,843.53			
08 AECOM Technical Services - Airsides A & E Architecture + Interiors	\$1,434,717.10	\$1,434,717.10	\$444,602.50	\$1,879,319.60	\$35,350.72	\$0.00	\$479,953.22	\$1,914,670.32	20.83%	20.8%	
09 AECOM Technical Services - Airsides A & E Structural	\$304,298.55	\$304,298.55	\$105,917.04	\$410,215.59	\$0.00	\$0.00	\$105,917.04	\$410,215.59			
10 AECOM Technical Services - Airsides A & E Civil	\$406,505.95	\$406,505.95	\$137,361.06	\$543,867.01	\$0.00	\$0.00	\$137,361.06	\$543,867.01			
11 AECOM Technical Services - Airsides A & E Fire Protection/Alarm	\$152,646.09	\$152,646.09	\$52,179.49	\$204,825.58	\$2,943.29	\$0.00	\$55,122.77	\$207,768.87			
12 AECOM Technical Services - Airsides A & E Security	\$81,390.37	\$81,390.37	\$33,410.89	\$114,801.26	\$17,052.00	\$0.00	\$50,462.89	\$131,853.26	12.42%	WMBE	VoltAir
1314 VoltAir, Inc. - Airsides A & E	\$560,778.26	\$538,224.23	\$188,440.74	\$726,664.97	\$21,306.03	\$0.00	\$209,746.77	\$747,971.00	3.70%	WMBE	Arora
1516 Arora, Inc. - Airsides A & E	\$203,489.74	\$145,901.64	\$68,041.88	\$213,943.52	\$8,826.80	\$0.00	\$76,868.68	\$222,770.32			
Engineering & Preconstruction SubTotal	\$4,135,185	\$4,396,894	\$1,193,463	\$5,590,358	\$107,191	\$0	\$1,300,655	\$5,697,549			
Direct Costs	Part 1 Agmt	Part 1 Agmt	Part 2	Part 1 + Part 2	Part 2A	Part 2A	Part 2+ 2A Subtotal	Total			
	Original	(Recalibrated)									
MWBE AECOM Northwest Surveying, Inc. - Airsides A & E Flat Survey	\$22,099.00	\$22,099.00		\$22,099.00			\$0.00	\$22,099.00	0.37%	WMBE	Northwest
MWBE AECOM ECHO - Airsides A & E Vertical Survey	\$50,787.50	\$50,775.55		\$50,775.55			\$0.00	\$50,775.55	0.84%	WMBE	Echo
MWBE AECOM Tierra, Inc. - Airsides A & E Geotechnical	\$86,287.23	\$82,711.50	\$48,401.46	\$131,112.96			\$48,401.46	\$131,112.96	2.18%	WMBE	Tierra
MWBE AECOM Element Engineering Group - Airsides A & E SUE	\$59,010.92	\$55,152.09		\$55,152.09			\$0.00	\$55,152.09	0.92%	WMBE	Element
MWBE AECOM WMBE Subs Reimbursable Expenses	\$18,748.83	\$3,241.56	\$6,155.57	\$9,397.13	\$3,000.00		\$9,155.57	\$12,397.13	0.21%	WMBE	WMBE Expenses
MWBE Suffolk Construction - Airsides A & E Tag and Trace Elect.	\$18,000.00	\$15,028.30		\$15,028.30			\$0.00	\$15,028.30			
Suffolk Construction - Airsides A & E - Travel Expenses	\$18,400.00	\$11,740.60		\$11,740.60			\$0.00	\$11,740.60			
Suffolk Construction - Permits	\$60,000.00	\$9,738.35		\$9,738.35			\$0.00	\$9,738.35			
Suffolk Construction - Bid Set Reprographics	\$15,000.00	\$1,999.37		\$1,999.37			\$0.00	\$1,999.37			
MWBE NuJak - Airsides A & E Preconstruction Support	\$28,352.76	\$11,833.64		\$11,833.64			\$0.00	\$11,833.64	0.20%	WMBE	NuJak
Direct Costs SubTotal	\$376,686	\$264,320	\$54,557	\$318,877	\$3,000	\$0	\$9,557	\$321,877			
SUB TOTAL USED FOR WMBE CALCULATION BASELINE FEES								\$6,019,426.03	20.83%	< TOTAL WMBE %	
Owner's Contingency	\$150,000	\$657	\$0	\$657.07	\$0	\$0	\$0.00	\$657.07		< TOTAL WMBE \$	
Total Fee, Allowances, Direct Costs & Reimbursable Expenses	\$4,661,871	\$4,661,871	\$1,248,020	\$5,909,892	\$110,191	\$0	\$1,358,212	\$6,020,083		< TOTAL BUDGET w/ CONTINGENCY	

TOPLINE SUMMARY BY TASK

T6	SUMMARY OF DESIGN FEES BY TASK:	CA	TOTAL FTEs
	Part 2 + 2A Construction Phase Services and ASE Exit Lane Design		
7	Project Management	AECOM	0.22
8	Architecture, Interiors and Wayfinding	AECOM	0.87
9	Structural Engineering	AECOM	0.26
10	Civil Engineering	AECOM	0.26
11	Fire Alarm + Fire Protection	AECOM	0.12
12	Security Systems Design	AECOM	0.05
1314	MEP Engineering	VOLTAIR	0.43
1516	Low Voltage Design	ARORA	0.14
	TOTAL TASK 5:		2.3
	OTHER DESIGN TEAM DIRECT COST (WMBE)		
	Site Survey Site Horizontal	Northwest Survey	\$0
	Site Survey Laser Scanning Building	Echo UES	\$0
	GeoTechnical	Tierra	\$48,401
	SUE Utilities	Element	\$0
	AECOM WMBE Subs Reimbursable Expenses	Volt Air & Arora	\$9,156
	SubTotal Direct Costs		\$57,557
	SUBTOTAL TASK 6 DESIGN TEAM COST:		\$1,358,212
	TASK 6 CPS SERVICES		
	SUMMARY OF SUFFOLK PRECON COST		
6	TASK 6 - CPS Services		\$0
6	Tag and Trace		\$0
6	NuJak (WMBE) PreCon Support		\$0
6	Add Permits for Construction		\$0
6	Add Reprographics for Bid Documents		\$0
6	Add Travel Expenses		\$0
	SUBTOTAL TASK 6 SUFFOLK:		\$0
	GRAND TOTAL TASK 6		\$1,358,212
	GRAND TOTAL ALL TASKS		\$6,019,426
	OWNER'S CONTINGENCY:		\$657
	GRAND TOTAL WITH CONTINGENCY		\$6,020,083

Task 6 Design Fees
Construction Administration
Part 2 CA

MASTER

FINAL 10 01/10/22 revised 03/30/23

Project Fee Proposal - Suffolk Construction Company, Inc. Team													Suffolk
Airsides A & E Security Screening Checkpoint Expansion													
HCAA Project Number 8435 22													
1/10/2022 - revised 03/23/2023													
PRECONSTRUCTION SERVICES	EVP Hours	Pr. Director Hours	Sr. PM Hours	Gen. Super Hours	Sr. Estimator Hours	Estimator Hours	Super Hours	Pr. Controller Hours	Admin Hours				Total
Task 6 - CA Services Suffolk													
NOT APPLICABLE													
Subtotal Hours													
Rate	No Cost	\$ 137.02	\$ 74.52	\$ 125.00	\$ 114.90	\$ 50.96	\$ 66.35	\$ 64.42	\$ 33.65				
Subtotal Direct Labor													\$ -
Subtotal Burdened Labor @ 2.09													\$ -

NOTE: Task Items 01 through 05 are "General Scope" and not specifically tabulated below.

Project Fee Proposal - Suffolk Construction Company, Inc. Team													AECOM
Airsides A & E Security Screening Checkpoint Expansion													
HCAA Project Number 8435 22													
1/10/2022 - revised 03/23/2023													
PROJECT MANAGEMENT	Executive Rookard Hours	PM Rushmore Hours	Deputy PM Canevari Hours	Gilbreath Name 4 Hours	Name 5 Hours	Name 6 Hours	Not Used Name 7 Hours	Not Used Name 8 Hours	Not Used Name 9 Hours	Not Used Name 10 Hours	Not Used Name 11 Hours	Not Used Name 12 Hours	Total
Basic Design Services - Project Management													
Task 6 - CA Services - AECOM- Airsides A & E													
a Attend PreConstruction Conference	2	22	10										34
b Prepare Issued For Construction Drawings	1	22	10										33
c Weekly Contractor's Meeting & Site Visit	4	63	15	63									145
d Attend Specialty Meetings	1	22	30										53
e Construction Changes & Change Orders	1	22	10										33
f Review Shop Drawings	1	22	10										33
g Review and Approve Pay Request	1	22	10	84									117
h Prepare Construction Management Plan	1	44	10										55
i Review and assist with Materials Testing	1	44	10										55
j Review Contractor's Safety Plan and Compliance Doc	1	22	10										33
k Perform substantial and final inspections	1	22	30										53
l Prepare Record Drawings from contractor markups	1	22	15										38
m Assist in obtaining close-out documents	1	22	30										53
Subtotal Hours	17	371	200	147	0	0	0	0	0	0	0	0	735
Rate	\$160.90	\$98.45	\$59.23	\$75.27	\$0.00	\$0.00	\$0.00	\$0.00	\$0.00	\$0.00	\$0.00	\$0.00	\$55
Subtotal Direct Labor	\$2,735.30	\$36,524.95	\$11,846.00	\$11,064.69	\$0.00	\$0.00	\$0.00	\$0.00	\$0.00	\$0.00	\$0.00	\$0.00	\$62,171
Subtotal Burdened Labor @ 2.63		4.42	2.38										\$163,509.57
AVERAGE FTEs:	0.01	0.11	0.06										0.18

Project Fee Proposal - Suffolk Construction Company, Inc. Team													AECOM
Airsides A & E Security Screening Checkpoint Expansion													
HCAA Project Number 8435 22													
1/10/2022 - revised 03/23/2023													
ARCHITECTURE, INTERIORS + WAYFINDING	Architecture Lead Gilbreath Hours	Architect Danho Hours	Interior Des. Groves Hours	Architect Local Sanchez Hours	Drafter Ortiz Hours	Arch 3D VDC Halkyard Hours	Wayfinding Zung Hours	Specs Solomon Hours	Hardware Hatfield Hours	TSA Equipment Aguiar Hours	Proj Controls Maloney Hours	Code Heim Hours	Total
Basic Design Services - Architecture and Interiors, Wayfinding													
Task 6 - CA Services - AECOM- Airsides A & E													
a, b, c Prepare RFI Responses	96	270	268	242			54					5	935
d, e Review Submittals	96	270	268	242			54					5	935
f, g Field Observations & Reports	48	84	134	240			26					5	537
h, i, j, k, l, m Other CA Responsibilities	96	134	134	120			26					5	515
Subtotal Hours	336	758	804	844	0	0	160	0	0	0	0	20	2922
Rate	\$75.27	\$50.37	\$68.92	\$47.63	\$36.40	\$60.96	\$55.05	\$50.70	\$76.79	\$42.31	\$44.74	\$17.99	\$169,050
Subtotal Direct Labor	\$25,290.72	\$38,180.46	\$55,411.68	\$40,199.72	\$0.00	\$0.00	\$8,808.00	\$0.00	\$0.00	\$0.00	\$0.00	\$1,159.80	\$169,050
Subtotal Burdened Labor @ 2.63	4.00	9.02	9.57	10.05			1.90					0.01	\$444,602.50
AVERAGE FTEs:	0.10	0.23	0.24	0.25	0.00	0.00	0.05	0.00	0.00	0.00	0.00	0.01	0.87

Project Fee Proposal - Suffolk Construction Company, Inc. Team													AECOM
Airsides A & E Security Screening Checkpoint Expansion													
HCAA Project Number 8435 22													
1/10/2022 - revised 03/23/2023													
STRUCTURAL ENGINEERING	Executive Rookard Hours	Str. Mgr. Hassani Hours	Sr. Structural Vaccarello Hours	Sr. Structural Papadopoulos Hours	Str. Designer Jno Baprliste Hours	Not Used Name 6 Hours	Not Used Name 7 Hours	Not Used Name 8 Hours	Not Used Name 9 Hours	Not Used Name 10 Hours	Not Used Name 11 Hours	Not Used Name 12 Hours	Total
Basic Design Services - Structural													
Task 6 - CA Services - AECOM- Airsides A & E													
a Provide Responses to RFIs	4	10	32	64	64								110
b Review Submittals and Shop Drawings	4	10	32	64	64								110
c, d Site Visits and Field Reports	4	10	32	64	64								110
e Attend Specialty Meetings	4	10	32	64	64								110
f Review Changes during Construction	4	10	32	64	64								110
g Perform Substantial and Final Inspections	4	10	32	64	64								110
h Prepare Record Drawings from As Builts	4	10	32	64	64								110
i Assist in Close-Out Documents	4	10	32	64	64								110
Subtotal Hours	0	32	80	256	512	0	0	0	0	0	0	0	880
Rate	\$158.00	\$76.85	\$47.02	\$45.12	\$43.96	\$0.00	\$0.00	\$0.00	\$0.00	\$0.00	\$0.00	\$0.00	\$40,273
Subtotal Direct Labor	\$0.00	\$2,452.80	\$3,761.60	\$11,550.72	\$22,507.52	\$0.00	\$0.00	\$0.00	\$0.00	\$0.00	\$0.00	\$0.00	\$40,273
Subtotal Burdened Labor @ 2.63													\$105,917.04
AVERAGE FTEs:	0.00	0.01	0.02	0.08	0.15	0.00	0.00	0.00	0.00	0.00	0.00	0.00	0.26

Task 6 Design Fees
Construction Administration
Part 2 CA

Project Fee Proposal - Suffolk Construction Company, Inc. Team Airsides A & E Security Screening Checkpoint Expansion HCAA Project Number 8435 22 1/10/2022 - revised 03/23/2023														
AECOM														
10														
CIVIL ENGINEERING														
	Executive Hours	Principal Henriquez/Kacer Hours	Sr. Aviation PM Combs Hours	Sr. Aviation E. Percy Hours	Aviation Engr Blend Hours	Sr. Utility Eng Handjiev Hours	Utility Eng Blend Hours	Sr. Designer Irgang Hours	Designer Blend Hours	Admin Kline Hours	Not Used Name 11 Hours	Not Used Name 12 Hours	Total	
Basic Design Services - Civil														
Task 6 - CA Services - AECOM- Airsides A & E														
a			6											6
b			22		14		16		16					68
c			32		30		22		24					108
d		3	12		10		6		12					43
e		3	32		28		28		24					115
f		3	80		32		28		54					197
g					19									35
h			6		20		6		16					76
i			12		32		16		16					34
j		2	6		10		6		10					60
k			12		16		16		16					62
l			12		16		10		24					48
m			10		12		14		12					868
			Subtotal Hours		236		168		208		0	0	0	868
			Rate	\$158.00	\$110.00	\$47.87	\$50.00	\$73.00	\$43.00	\$50.00	\$30.00	\$31.00	\$32.00	
			Subtotal Direct Labor	\$0.00	\$1,540.00	\$21,264.54	\$0.00	\$11,800.00	\$0.00	\$7,224.00	\$0.00	\$0.00	\$0.00	\$ 52,228.54
			Subtotal Burdened Labor @	2.63										\$ 137,361.06
			AVERAGE FTEs:	0.00	0.00	0.07	0.00	0.07	0.05	0.00	0.00	0.00	0.00	0.26

Project Fee Proposal - Suffolk Construction Company, Inc. Team Airsides A & E Security Screening Checkpoint Expansion HCAA Project Number 8435 22 1/10/2022 - revised 03/23/2023														
AECOM														
11														
FIRE ALARM + FIRE PROTECTION														
	Executive Name 1 Hours	FP/FA Mgr. Davis Hours	Sr FP/FA Eng Walker Hours	FP/FA Engineer Lasner Hours	Not Used Name 5 Hours	Not Used Name 6 Hours	Not Used Name 7 Hours	Not Used Name 8 Hours	Not Used Name 9 Hours	Not Used Name 10 Hours	Not Used Name 11 Hours	Not Used Name 12 Hours	Total	
Basic Design Services - Fire Protection + Fire Alarm														
Task 6 - CA Services - AECOM- Airsides A & E														
a		32	42	54										128
b, c, d		32	42	54										128
e		32	42	54										128
f, g, h, i, j		3	3	3										9
			Subtotal Hours	129	165	0	0	0	0	0	0	0	0	393
			Rate	\$158.00	\$82.76	\$47.68	\$33.31	\$0.00	\$0.00	\$0.00	\$0.00	\$0.00	\$0.00	
			Subtotal Direct Labor	\$0.00	\$8,193.24	\$6,150.72	\$5,496.15	\$0.00	\$0.00	\$0.00	\$0.00	\$0.00	\$0.00	\$ 19,840.11
			Subtotal Burdened Labor @	2.63										\$ 52,179.49
			AVERAGE FTEs:	0.00	0.03	0.04	0.05	0.00	0.00	0.00	0.00	0.00	0.00	0.12

Project Fee Proposal - Suffolk Construction Company, Inc. Team Airsides A & E Security Screening Checkpoint Expansion HCAA Project Number 8435 22 1/10/2022 - revised 03/23/2023														
AECOM														
12c														
SECURITY SYSTEMS														
	Security Lead Rueda Hours	Sr. Security Dio Hours	Security Tech Deegan Hours	Not Used Name 4 Hours	Not Used Name 5 Hours	Not Used Name 6 Hours	Not Used Name 7 Hours	Not Used Name 8 Hours	Not Used Name 9 Hours	Not Used Name 10 Hours	Not Used Name 11 Hours	Not Used Name 12 Hours	Total	
Basic Design Services - Security														
Task 6 - CA Services - AECOM- Airsides A & E														
a		6	54											60
b		6	54											60
c		7	54											61
			Subtotal Hours	0	0	0	0	0	0	0	0	0	0	181
			Rate	\$107.37	\$84.14	\$68.55	\$0.00	\$0.00	\$0.00	\$0.00	\$0.00	\$0.00	\$0.00	
			Subtotal Direct Labor	\$0.00	\$1,598.66	\$11,105.10	\$0.00	\$0.00	\$0.00	\$0.00	\$0.00	\$0.00	\$0.00	\$ 12,703.76
			Subtotal Burdened Labor @	2.63										\$ 33,410.89
			AVERAGE FTEs:	0.00	0.01	0.05								0.05

Project Fee Proposal - Suffolk Construction Company, Inc. Team Airsides A & E Security Screening Checkpoint Expansion HCAA Project Number 8435 22 1/10/2022 - revised 03/23/2023															
VOLT+AIR															
13 14															
MEP ENGINEERING															
	Principal Name 1 Hours	Electrical Director/PM Name 2 Hours	Senior Electrical Eng. Name 3 Hours	Electrical Eng. II Name 4 Hours	Mech Director Name 5 Hours	Sr. Mechanical Engineer Name 6 Hours	Mechanical Engineer II Name 7 Hours	Senior Plumbing Designer Name 8 Hours	BIM Technician Name 9 Hours	Clerical Name 10 Hours	Not Used Name 11 Hours	Not Used Name 12 Hours	Total		
Basic Design Services - Mechanical, Plumbing and Electrical															
Task 6 - CA Services - VoltAir - Airsides A & E															
13. Mechanical and Plumbing Engineering															
a			54	160										214	
b			54	160										214	
c			54	160										214	
14. Electrical Engineering															
a						80	80	80		50				290	
b						80	80	80		50				290	
c						54	54	54		50				212	
			Subtotal Hours	0	0	162	480	214	214	150	0	0	0	1434	
			Rate	\$94.29	\$89.29	\$72.27	\$47.70	\$77.24	\$66.50	\$50.11	\$50.12	\$37.71	\$0.00	\$0.00	
			Subtotal Direct Labor	\$0.00	\$0.00	\$11,707.74	\$22,896.00	\$14,231.00	\$8,226.16	\$10,723.54	\$0.00	\$5,656.50	\$0.00	\$0.00	\$ 67,784.44
			Subtotal Burdened Labor @	2.78										\$ 188,440.74	
			AVERAGE FTEs:	0.00	0.00	0.05	0.14	0.00	0.06	0.06	0.00	0.04	0.00	0.43	

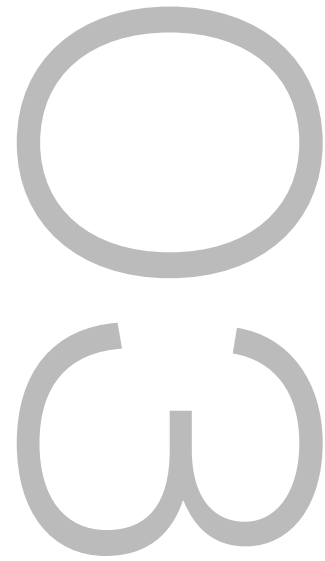

W/MBE
Participation

Tampa International Airport A & E SSCP

Part 2 Supplemental Contract A GMP - W/MBE Participation Goal Breakdown

7/7/2023

Scope of Work	Total Value	M/WBE Value	M/WBE %
Temporary Graphics and Signage Allowance	\$30,000	\$0	0.00%
Equipment Rental & Fueling	\$72,600	\$0	0.00%
Material Testing & Inspections	\$197,450	\$182,450	92.40%
Jetway Ramp	\$104,241	\$0	0.00%
Final Cleaning	\$91,106	\$0	0.00%
Scaffolding & Pedestrian Walkway	\$1,131,560	\$0	0.00%
Demolition	\$953,219	\$45,360	4.76%
Surveying	\$53,550	\$0	0.00%
Concrete	\$2,254,451	\$130,000	5.77%
Masonry	with Concrete	\$0	0.00%
Structural Steel	\$5,787,820	\$0	0.00%
Ornamental Metals	with Phenolic Panel	\$0	0.00%
Architectural Millwork	with Phenolic Panel	\$0	0.00%
Waterproofing	\$870,260	\$79,019	9.08%
Insulation	with Drywall	\$0	0.00%
Roofing	\$2,222,043	\$542,375	24.41%
Metal Panel Facade	\$1,602,103	\$364,405	22.75%
Applied Fireproofing	with Scaffolding	\$0	0.00%
Doors, Frames & Hardware	\$315,069	\$0	0.00%
OH Doors	\$50,072	\$0	0.00%
Interior & Exterior Glazing	\$1,645,829	\$160,583	9.76%
Drywall, Framing & Temp Partitions	\$6,332,458	\$627,115	9.90%
Flooring (Floor Prep, Tile, Carpet, Resilient)	\$1,205,741	\$1,180,741	97.93%
ACT	with Drywall	\$0	0.00%
Phenolic Wall Panels	\$1,445,466	\$113,762	7.87%
Painting & Wallcovering	with Waterproofing	\$0	0.00%
Signage	\$226,558	\$0	0.00%
TSA Relocation	\$975,474	\$0	0.00%
Exit Lane	\$250,000	\$0	0.00%
FF&E and Specialties	\$269,079	\$0	0.00%
Fire Protection	\$659,300	\$637,300	96.66%
Plumbing	\$672,351	\$67,235	10.00%
HVAC	\$1,895,750	\$169,005	8.91%
Commissioning Agent	\$74,700	\$0	0.00%
Electrical & Low Voltage	\$6,225,000	\$624,812	10.04%
Sitework & Utilities	\$6,472,352	\$150,000	2.32%
Deep Foundations	\$3,477,640	\$0	0.00%
Temporary Fencing	with Scaffolding	\$0	0.00%
Permanent Fencing	\$95,265	\$0	0.00%
Storm Drainage Pipe & Structure	\$56,080	\$0	0.00%
Fueling	\$1,191,500	\$1,176,500	98.74%

Part 2 Supplemental Contract A GMP Total	\$66,477,052		
Design CA Services Value	\$1,358,211		
Part 2 Supplemental Contract A GMP MWBE Total	\$65,278,841	\$6,250,661	9.6%
Part 1 & CA Services (Ref. Attached AECOM Breakdown)	\$6,020,083	\$1,254,112	20.8%

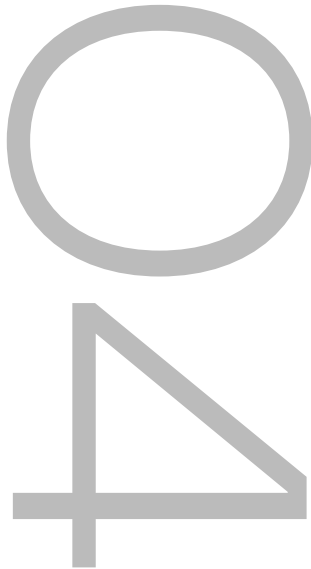

TAMPA INTERNATIONAL AIRPORT - OWNER PROJECT NO. 8435 22
PART 2 SUPPLEMENTAL CONTRACT A GMP - QUALIFICATION & ASSUMPTIONS

7/7/2023

Item #	QUALIFICATIONS AND ASSUMPTIONS
1	This Part 2 Supplemental Contract A GMP shall include all costs for both the Part 2 Contract & Part 2 Supplemental Contract A as listed on Part 2 Supplemental Contract A GMP schedule of values dated 07.07.23 . It is assumed that upon execution this shall be considered an inclusive GMP with a single schedule of values for complete scope of work.
2	This Part 2 Supplemental Contract A GMP includes the Suffolk Travel Plan dated 03.28.2023 .
3	It is agreed by both the Design-Builder and the Owner that the salary/raw rates included in the General Conditions rate sheet are for budgeting purposes and that Design-Builder will provide supporting back-up of staff member salaries initially and any subsequent changes. It is further agreed that the included burden rate for each staff member represents a final negotiated value. See the rate/burden sheet dated 04.05.2023 .
4	It is agreed by both the Design-Builder and the Owner that the technology cost for each position will be billed at a monthly rate for that staff member's duration on the project. Staff members who are part-time or join the project midway through the billing cycle will be billed at a pro-rated value. See the approved technology package sheet dated 03.28.2023 .
5	The Builder's Risk Insurance premium and deductibles are in accordance with latest correspondence between Design-Builder and Owner and do not include an excess named windstorm limit (Limit of named windstorm to be capped at \$25,000,000). Design-Builder has included a deductible buy-down to a flat \$250,000 per occurrence as confirmed by Owner risk management team. Deductibles to be as follows: \$25,000 AOP/\$100,000 Water Damage/\$50,000 Flood/\$50,000 Earthquake and Earth Movement/\$250,000 Flat per occurrence Named Windstorm/ \$150,000 Leg 3. If a claim that is covered on the Builder's risk should occur, Design-Builder shall be responsible for the payment of any applicable Builders' Risk deductible. Design-Builder's payment of any Builders' Risk deductible shall be treated as a GMP reimbursable cost. The Owner shall allow use of Design Builder's contingency for this cost. The Part 2 Supplemental Contract A GMP Builder's Risk policy cost is carried as an allowance within the GMP as the policy cannot be bound until GMP is executed and quotes can only be guaranteed for 14 days.
6	The price for this Part 2 Supplemental Contract A GMP is not to be assumed as guaranteeing each individual line item. The price for the Part 2 Supplemental Contract A GMP guarantees the total cost of the work as defined in the contract and Design-Builder reserves the right to transfer costs between line items in the Schedule of Values as costs change throughout the project. However, allowances will be tracked separately and each one reconciled individually.
7	It is assumed that the Design-Builder has access to tie into the Owner's existing utilities (water, power, and internet) and will not be liable for consumption fees. No submetering of existing temporary utilities for construction is included. All costs for modification, additions, and restoring back to the original condition will be included in the Part 2 Supplemental Contract A GMP. No work will be allowed if it impacts Operations or tenants and determination of "impacts" is at the sole discretion of the Owner.
8	It is assumed that Design-Builder will fit out a site office space inside the existing terminals for use for the duration of construction. A temporary site office trailer is not included. It is assumed that the Design-Builder office staff members will have access to the bathroom inside the Design-Builder's Construction Site Office @Airside A. It is assumed that regular cleaning/stocking of the bathroom will be provided by the Owner. The Design-Builder will provide existing conditions documentation prior to takeover and will protect the bathrooms from damage for the duration of its use. It is assumed that normal wear and tear will occur throughout the course of the project. The Design-Builder will not be responsible for normal wear and tear items.
9	It is assumed that the Owner will provide an adequate satellite parking/staging area on campus for Design-Builder Construction Staff and trade workers. The Design Builder and its subcontractors will manage the movement of materials and staffing between the project site and satellite parking area (on campus) and all costs are part of the Part 2 Supplemental Contract A GMP. This Part 2 Supplemental Contract A GMP excludes any costs associated with airport security operations & existing manned guard access facilities
10	The Part 2 Contract GMP included the cost to purchase a mobile boarding system for use in passenger boarding at gate A3; this includes a metal roof, hydraulic lift, led walkway, ramp, fiber grade anti-slip walkway surface, rail cover and side curtains as a basis of design. Setup and training is included with a two year warranty. This system will be turned over to Owner at the completion of the project. This cost has been included in this "all-inclusive" Part 2 Supplemental Contract A GMP.
11	Prevailing or Davis Bacon wages or reporting is not included in this Part 2 Supplemental Contract A GMP.
12	Suffolk has not included any scope, mitigation, or maintenance measures for areas outside the limits of construction as shown on contract documents & has not assumed any cost to bring adjacent structures up to current code, if required. Suffolk will only provide work for the areas of the existing terminal at the location of direct tie-in to the existing structure.
13	To facilitate phasing with the existing concessionaires, Suffolk will furnish and turnover to the Owner, the material required to complete the Airside E entry corridor for installation by others per the design shown in the 100% Construction Document Addendum #2 Dated 05.19.2023 .
14	This Part 2 Supplemental Contract A GMP includes the equipment rental and fueling costs for AC/GPU equipment required for use by Silver Airways for the early enabling work phase when Silver Airways access to the gate A3 jet bridge will be restricted due to construction.
15	It is our intent that most work that will take place behind temporary partitions or fencing will be performed during normal business hours (Monday-Friday 7am-5pm). Work that impacts public or airport operations will be coordinated with the Authority and may be performed off-hours.

TAMPA INTERNATIONAL AIRPORT - OWNER PROJECT NO. 8435 22
PART 2 SUPPLEMENTAL CONTRACT A GMP - QUALIFICATION & ASSUMPTIONS

7/7/2023

16	Reference Document Log Matrix dated 06.30.23 for design documents and scope responsibilities included with this Part 2 Supplemental Contract A GMP. For items included within Owner Furnished Equipment Matrix it is assumed that temporary measures shall follow the same responsibility structure as permanent fixtures.
17	Pricing included with Part 2 Supplemental Contract A GMP assumes approval at HCAA board meeting on 08.03.2023 . Should approval push past this board meeting the price may not be able to be maintained due to market conditions.
18	Any items intended to be salvaged or turned over to HCAA shall be clearly marked & documented prior to demolition. Suffolk assumes all storage and transportation of salvaged items will be the responsibility of HCAA. Any salvage by Design-Builder's subcontractors is included in subcontractor's cost of work.
19	It is assumed that only the smaller "ladder style" hanging artwork pieces at Airside A will be removed and turned over to HCAA or discarded. The larger "Birds Leaving Earth" artwork will remain in place and be protected as needed during the course of construction.
20	This Part 2 Supplemental Contract A GMP assumes that the TSA REMAG application for the (2) "new" TSA lane equipment will be approved. Included is the cost to accept (1) new additional TSA lane equipment at each airside, including: receiving the delivery from TSA, rigging and setting the equipment into the new checkpoint expansions, and start-up and testing of the equipment. The shipping costs from the TSA warehouse location to site is not included.
21	It is assumed that deliveries will be allowed at all times when Suffolk is present at project site & Specification 01110.1.04.T limitations shall not apply. Including usage of existing service elevators to be coordinated with HCAA.
22	Temporary construction partitions that are public facing are included with a Level 4 drywall finish and single color paint scheme only. We have included a contractors allowance of \$30,000 for temporary graphics, artwork, signage, etc. beyond code minimum requirements. Designs to be coordinated & approved by HCAA prior to use of graphics allowance.
23	It is assumed that access to the Club Level at Airside A and the south area of Airside E shuttle queueing space will remain restricted for duration of project in order to meet Life Safety Code Requirements.
24	For construction management, Suffolk intends to utilize Contractor's Procore software for the day-to-day project management, including RFI's, Transmittals/Submittals, drawings & specifications (including RFI & bulletin posting) etc. Suffolk intends to reserve the use of HCAA's Prolog (or Kahua) for record documents only (not in-process work)
25	Part 2 Supplemental Contract A includes an ODP deduct of (\$160,000) for ODP Change Order #1 under Part 2 Contract. Any unused funds from this ODP deduct will carry over to the overall Part 2 Supplemental Contract A ODP funds for general ODP use as it is understood that Part 2 did not exhaust all of these funds.
26	We have included \$110,191 for Design and Construction Administration for Airside A additional exit lane technology as requested by HCAA. All construction costs associated with this redesign are assumed to be covered by necessary Owner Allowance.
27	We have included costs associated with Airside E Shuttle Lobby carpet replacement as part of this Part 2 Supplemental Contract A GMP as requested by HCAA per sketch XO.001 dated 4/6/23. It is assumed that the specification of this carpet shall match the specification of the new carpet at Airside E Checkpoint Expansion.

END

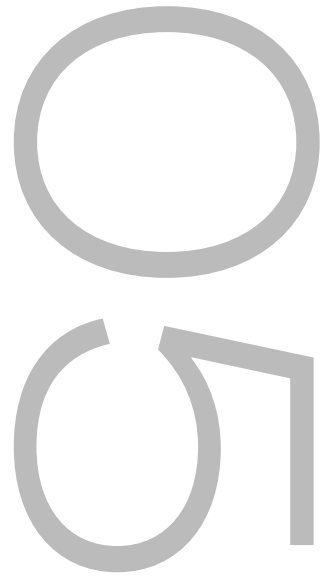

Activity ID	Activity Name	Original Duration	Start Date	Finish Date	2023												2024												2025														
					Jan	Feb	Mar	Apr	May	Jun	Jul	Aug	Sep	Oct	Nov	Dec	Jan	Feb	Mar	Apr	May	Jun	Jul	Aug	Sep	Oct	Nov	Dec	Jan	Feb	Mar	Apr	May	Jun	Jul	Aug	Sep	Oct	Nov				
[222099-018.01-PC] 8435 22 A+E SSCP - TPA AIRSIDES A + E SECURITY EXPANSION					552	13-Apr-23 A	29-May-25																																				
MILESTONES					508	20-Jun-23	29-May-25																																				
DESIGN AND PRECONSTRUCTION MILESTONES					0	03-Aug-23	03-Aug-23																																				
94	Board Meeting to Approve Part 2A GMP	0		03-Aug-23*																																							
CONSTRUCTION MILESTONES					475	04-Aug-23	29-May-25																																				
A1020	Construction NTP (Part 2A)	0	04-Aug-23																																								
A4940	Guaranteed Completion Date for Airsides A and E	0		29-May-25*																																							
Airside A					475	04-Aug-23	29-May-25																																				
A3400	Summary Duration NTP to TCO - Terminal (ASA)	545	04-Aug-23	29-Jan-25																																							
A3360	Construction Start (ASA)	0	11-Sep-23																																								
A2690	Steel Top Out (ASA)	0		10-Jul-24																																							
A1750	Dry-In (ASA)	0		09-Sep-24																																							
A2550	Permanent Power Available (ASA)	0		07-Nov-24																																							
244	TCO - Terminal (ASA)	0		29-Jan-25																																							
A3630	Summary Duration TCO to Final Completion - Terminal (ASA)	120	30-Jan-25	29-May-25																																							
A1980	New SSCP Operational (ASA)	0		07-Feb-25																																							
A2000	Final Completion (ASA)	0		29-May-25																																							
Airside E					455	04-Aug-23	01-May-25																																				
E3180	Summary Duration NTP to TCO - Terminal (ASE)	552	04-Aug-23	05-Feb-25																																							
A3370	Construction Start (ASE)	0	11-Sep-23																																								
A2680	Steel Top Out (ASE)	0		30-May-24																																							
E2240	Dry-In (ASE)	0		15-Aug-24																																							
E3160	Permanent Power Available (ASE)	0		07-Nov-24																																							
181	TCO - Terminal (ASE)	0		05-Feb-25																																							
E3370	Summary Duration TCO to Final Completion - Terminal (ASE)	85	06-Feb-25	01-May-25																																							
A1990	New SSCP Operational (ASE)	0		14-Feb-25																																							
A2010	Final Completion (ASE)	0		01-May-25																																							
CONSTRUCTION SUMMARY					437	11-Sep-23	29-May-25																																				
Airside A					437	11-Sep-23	29-May-25																																				
A3750	Enabling Work - Airside A	41	11-Sep-23	06-Nov-23																																							
A3760	Initial Sitework - Airside A	12	02-Nov-23	17-Nov-23																																							
A3770	Site Demo - Airside A	31	20-Nov-23	05-Jan-24																																							
A3780	Site Utilities - Airside A	42	13-Dec-23	12-Feb-24																																							
A3830	Fueling - Airside A	75	26-Jan-24	09-May-24																																							
A3790	Deep Foundations and Pile Caps - Airside A	52	26-Feb-24	07-May-24																																							
A3800	Superstructure - Airside A	34	17-May-24	05-Jul-24																																							
A3820	Interior Buildout - New SSCP - Airside A	148	12-Jun-24	13-Jan-25																																							
A3810	Facade - Airside A	64	01-Jul-24	30-Sep-24																																							
A4140	Roofing - Airside A	51	11-Jul-24	20-Sep-24																																							
A4170	Relocate TSA Screening Equipment - Airside A (Post TCO)	7	30-Jan-25	07-Feb-25																																							
A4150	Interior Buildout - Existing SSCP - Airside A (Post TCO)	78	10-Feb-25	29-May-25																																							
Airside E					418	11-Sep-23	01-May-25																																				
E4140	Enabling Work - Airside E	41	11-Sep-23	06-Nov-23																																							
E3850	Initial Sitework - Airside E	14	07-Nov-23	28-Nov-23																																							
E3860	Site Demo - Airside E	10	20-Nov-23	05-Dec-23																																							
E3870	Site Utilities - Airside E	28	06-Dec-23	16-Jan-24																																							
E3880	Deep Foundations and Pile Caps - Airside E	53	25-Jan-24	08-Apr-24																																							
E3890	Superstructure - Airside E	33	02-Apr-24	16-May-24																																							
E3900	Facade - Airside E	69	31-May-24	06-Sep-24																																							
E3910	Interior Buildout - Airside E	157	31-May-24	14-Jan-25																																							
E4190	Roofing - Airside E	42	31-May-24	30-Jul-24																																							
E4170	Relocate TSA Screening Equipment - Airside E (Post TCO)	7	06-Feb-25	14-Feb-25																																							
E4180	Interior Buildout - Existing SSCP - Airside E (Post TCO)	54	17-Feb-25	01-May-25																																							
PROCUREMENT SUMMARY					51	20-Jun-23	30-Aug-23																																				
PR5680	Issue LOI for Procurement for Enabling Work	1	20-Jun-23*	20-Jun-23																																							
PR5678	Procurement for Enabling Work	43	30-Jun-23	30-Aug-23																																							
DESIGN AND PRECONSTRUCTION SCHEDULE					34	15-Jun-23 A	03-Aug-23																																				
PART 2					34	15-Jun-23 A	03-Aug-23																																				



PROJECT ID: TPAE-PR18
 DATA DATE: 16-Jun-23
 PRINTED ON: 15-Jun-23
 PAGE 1 OF 20

- Remaining Level of Effort
- Actual Work
- Remaining Work
- Critical Remaining Work
- ◆ Milestone

Suffolk Construction Co.
 [222099-018.01-PC] 8435 22 A+E SSCP - TPA AIRSIDES A + E SECURITY EXPANSION

PRELIMINARY SCHEDULE



Activity ID	Activity Name	Original Duration	Start Date	Finish Date	2023												2024												2025														
					Jan	Feb	Mar	Apr	May	Jun	Jul	Aug	Sep	Oct	Nov	Dec	Jan	Feb	Mar	Apr	May	Jun	Jul	Aug	Sep	Oct	Nov	Dec	Jan	Feb	Mar	Apr	May	Jun	Jul	Aug	Sep	Oct	Nov				
90% DESIGN - PART 2 (MILESTONE #7)					20	15-Jun-23 A	13-Jul-23																																				
A4900	City Review of Revisions	20	15-Jun-23 A	13-Jul-23	■ City Review of Revisions																																						
TRADE PARTNER BIDDING, BUYOUT, & GMP DEVELOPMENT - PART 2A					34	15-Jun-23 A	03-Aug-23																																				
GMP Development Part 2A					34	15-Jun-23 A	03-Aug-23																																				
A3330	HCAA Review of GMP Resubmission	10	15-Jun-23 A	28-Jun-23	■ HCAA Review of GMP Resubmission																																						
93	Negotiations Complete with HCAA - 5 Weeks Prior to Board	25	29-Jun-23	03-Aug-23	■ Negotiations Complete with HCAA - 5 Weeks Prior to Board																																						
PROCUREMENT					385	13-Apr-23 A	22-Oct-24																																				
LONG LEAD ITEMS					310	04-Aug-23	22-Oct-24																																				
237413 - Air Handling Units					220	04-Aug-23	14-Jun-24																																				
PR5660	Procure Subcontract - Air Handling Units (AHU's)	10	04-Aug-23	17-Aug-23	■ Procure Subcontract - Air Handling Units (AHU's)																																						
PR5670	Award Subcontract - Air Handling Units (AHU's)	5	18-Aug-23	24-Aug-23	■ Award Subcontract - Air Handling Units (AHU's)																																						
PR4490	Prep and Submit - Air Handling Units (AHU's)	20	25-Aug-23	22-Sep-23	■ Prep and Submit - Air Handling Units (AHU's)																																						
PR4500	Review and Approve - Air Handling Units	10	25-Sep-23	06-Oct-23	■ Review and Approve - Air Handling Units																																						
PR4480	Fab/Deliver Air Handling Units*	175	09-Oct-23	14-Jun-24	■ Fab/Deliver Air Handling Units*																																						
Panels and Transformers					290	01-Sep-23	22-Oct-24																																				
PR2790	Prep and Submit - Panels & Transformers	20	01-Sep-23	29-Sep-23	■ Prep and Submit - Panels & Transformers																																						
PR2800	Review and Approve - Panels & Transformers	10	02-Oct-23	13-Oct-23	■ Review and Approve - Panels & Transformers																																						
PR2780	Fab/Deliver Panels & Transformers	260	16-Oct-23	22-Oct-24	■ Fab/Deliver Panels & Transformers																																						
Part 2 Agreement - Procurement (Early Enabling Material)					94	13-Apr-23 A	30-Aug-23																																				
Division 33 - UTILITIES					91	13-Apr-23 A	25-Aug-23																																				
334000 - Storm Drainage					91	13-Apr-23 A	25-Aug-23																																				
PR5620	Procure Subcontract - Storm Drainage & Structures	11	13-Apr-23 A	16-Jun-23	■ Procure Subcontract - Storm Drainage & Structures																																						
PR5630	Award Subcontract - Storm Drainage & Structures	1	20-Jun-23	20-Jun-23	■ Award Subcontract - Storm Drainage & Structures																																						
PR3710	Prep and Submit - Storm Drainage & Structures	5	21-Jun-23	27-Jun-23	■ Prep and Submit - Storm Drainage & Structures																																						
PR3720	Review and Approve - Storm Drainage & Structures	2	28-Jun-23	29-Jun-23	■ Review and Approve - Storm Drainage & Structures																																						
PR3700	Fab/Deliver Storm Drainage Piping & Structures - 1st Delivery (ODP)	40	30-Jun-23	25-Aug-23	■ Fab/Deliver Storm Drainage Piping & Structures - 1st Delivery (ODP)																																						
Division 13 - SPECIAL CONSTRUCTION					94	13-Apr-23 A	30-Aug-23																																				
Passenger Boarding Bridge					94	13-Apr-23 A	30-Aug-23																																				
PR5750	Procure Subcontract - PBB	11	13-Apr-23 A	16-Jun-23	■ Procure Subcontract - PBB																																						
PR5760	Award Subcontract - PBB	1	20-Jun-23	20-Jun-23	■ Award Subcontract - PBB																																						
PR5770	Fab/Deliver PBB - 1st Delivery (ODP)	50	21-Jun-23	30-Aug-23	■ Fab/Deliver PBB - 1st Delivery (ODP)																																						
Part 2A Agreement - Procurement					195	04-Aug-23	09-May-24																																				
Division 3 - CONCRETE					65	04-Aug-23	03-Nov-23																																				
030000 - Concrete					65	04-Aug-23	03-Nov-23																																				
PR5600	Procure Subcontract - Concrete	15	04-Aug-23	24-Aug-23	■ Procure Subcontract - Concrete																																						
PR5610	Award Subcontract - Concrete	5	25-Aug-23	31-Aug-23	■ Award Subcontract - Concrete																																						
PR3230	Prep and Submit - Concrete & Reinforcing Shop Drawings	15	01-Sep-23	22-Sep-23	■ Prep and Submit - Concrete & Reinforcing Shop Drawings																																						
PR3240	Review and Approve - Concrete & Reinforcing Shop Drawings	10	25-Sep-23	06-Oct-23	■ Review and Approve - Concrete & Reinforcing Shop Drawings																																						
PR2050	Approve Concrete Mix Design	10	25-Sep-23	06-Oct-23	■ Approve Concrete Mix Design																																						
PR3220	Fab/Deliver Foundation Rebar	20	09-Oct-23	03-Nov-23	■ Fab/Deliver Foundation Rebar																																						
Division 4 - MASONRY					50	04-Aug-23	13-Oct-23																																				
042000 - Masonry Package					50	04-Aug-23	13-Oct-23																																				
PR3490	Procure Subcontract - Masonry	15	04-Aug-23	24-Aug-23	■ Procure Subcontract - Masonry																																						
PR3450	Award Subcontract - Masonry	5	25-Aug-23	31-Aug-23	■ Award Subcontract - Masonry																																						
PR3470	Prep and Submit - Masonry Shop Drawings	10	01-Sep-23	15-Sep-23	■ Prep and Submit - Masonry Shop Drawings																																						
PR3480	Review and Approve - Masonry Shop Drawings	10	18-Sep-23	29-Sep-23	■ Review and Approve - Masonry Shop Drawings																																						
PR3460	Fab/Deliver Masonry Materials*	10	02-Oct-23	13-Oct-23	■ Fab/Deliver Masonry Materials*																																						
Division 5 - METALS					152	04-Aug-23	11-Mar-24																																				
051200 - Structural Steel					152	04-Aug-23	11-Mar-24																																				
PR5030	Procure Subcontract - Structural Steel	1	04-Aug-23	04-Aug-23	■ Procure Subcontract - Structural Steel																																						
PR5040	Award Subcontract - Structural Steel	1	07-Aug-23	07-Aug-23	■ Award Subcontract - Structural Steel																																						
PR5050	Prep and Submit - Structural Steel Shop Drawings	30	08-Aug-23	19-Sep-23	■ Prep and Submit - Structural Steel Shop Drawings																																						
PR5060	Review - Structural Steel Shop Drawings	10	20-Sep-23	03-Oct-23	■ Review - Structural Steel Shop Drawings																																						
PR5802	Revise and Resubmit - Structural Steel Shop Drawings	30	04-Oct-23	14-Nov-23	■ Revise and Resubmit - Structural Steel Shop Drawings																																						
PR5804	Review and Approve - Structural Steel Shop Drawings	10	15-Nov-23	30-Nov-23	■ Review and Approve - Structural Steel Shop Drawings																																						
PR5070	Fab/Deliver - Structural Steel 1st Delivery	70	01-Dec-23	11-Mar-24	■ Fab/Deliver - Structural Steel 1st Delivery																																						
053000 - Metal Decking					120	04-Aug-23	25-Jan-24																																				
PR5080	Procure Subcontract - Metal Decking	15	04-Aug-23	24-Aug-23	■ Procure Subcontract - Metal Decking																																						
PR5090	Award Subcontract - Metal Decking	5	25-Aug-23	31-Aug-23	■ Award Subcontract - Metal Decking																																						

PROJECT ID: TPAA-E-PR18
 DATA DATE: 16-Jun-23
 PRINTED ON: 15-Jun-23
 PAGE 2 OF 20

- Remaining Level of Effort
- Actual Work
- Remaining Work
- Critical Remaining Work
- ◆ Milestone

Suffolk Construction Co.
 [222099-018.01-PC] 8435 22 A+E SSCP - TPA AIRSIDES A + E SECURITY EXPANSION

PRELIMINARY SCHEDULE



Prove impossible wrong

Activity ID	Activity Name	Original Duration	Start Date	Finish Date	2023												2024												2025														
					Jan	Feb	Mar	Apr	May	Jun	Jul	Aug	Sep	Oct	Nov	Dec	Jan	Feb	Mar	Apr	May	Jun	Jul	Aug	Sep	Oct	Nov	Dec	Jan	Feb	Mar	Apr	May	Jun	Jul	Aug	Sep	Oct	Nov				
Phase 2					21	29-Feb-24	28-Mar-24																																				
A3950	File MCN to install barriers around Work Area 2	3	29-Feb-24	04-Mar-24																																							
A3960	Install Barrier Gates & Fences - Work Area 2	1	05-Mar-24	05-Mar-24																																							
A3970	GPR and Demo PCC	8	06-Mar-24	15-Mar-24																																							
A3980	Install Fuel Piping	3	18-Mar-24	20-Mar-24																																							
A3990	Inspect work and backfill	4	21-Mar-24	26-Mar-24																																							
A4000	Pour back PCC	2	27-Mar-24	28-Mar-24																																							
Phase 3					18	29-Mar-24	23-Apr-24																																				
A4010	File MCN to install barriers around Work Area 3	3	29-Mar-24	02-Apr-24																																							
A4020	Install Barrier Gates & Fences - Work Area 3	1	03-Apr-24	03-Apr-24																																							
A4030	GPR and Demo PCC	5	04-Apr-24	10-Apr-24																																							
A4040	Install containment vaults 1 and 2	3	11-Apr-24	15-Apr-24																																							
A4130	Connect Fuel Lines to Vaults	2	16-Apr-24	17-Apr-24																																							
A4050	Inspect work and backfill	3	18-Apr-24	22-Apr-24																																							
A4060	Pour back PCC	1	23-Apr-24	23-Apr-24																																							
Phase 4					12	24-Apr-24	09-May-24																																				
A4070	File MCN to install barriers around Work Area 4	3	24-Apr-24	26-Apr-24																																							
A4080	Install Barrier Gates & Fences - Work Area 4	1	29-Apr-24	29-Apr-24																																							
A4090	GPR and Demo PCC	3	30-Apr-24	02-May-24																																							
A4100	Excavate and Disconnect Fuel Lines and Connect New Ones	2	03-May-24	06-May-24																																							
A4110	Inspect work and backfill	2	07-May-24	08-May-24																																							
A4120	Pour back PCC	1	09-May-24	09-May-24																																							
Deep Foundations and Pile Caps					61	13-Feb-24	07-May-24																																				
A4920	FRP Retaining Wall	10	13-Feb-24	26-Feb-24																																							
A4492	Mobilize Pilot Boring Rig	2	22-Feb-24	23-Feb-24																																							
A2350	Drill Pilot Boring	10	26-Feb-24	08-Mar-24																																							
A2371	Review/Approve Pilot Boring Results	10	11-Mar-24	22-Mar-24																																							
A4292	Mobilize Pile Rig	2	25-Mar-24	26-Mar-24																																							
A1110	Drill and Pour Auger Cast Piles (1-10)	4	27-Mar-24	01-Apr-24																																							
A1120	Excavate Form and Pour Pile Caps (1-10)	5	02-Apr-24	08-Apr-24																																							
A4430	Drill and Pour Auger Cast Piles (11-20)	4	02-Apr-24	05-Apr-24																																							
A4440	Drill and Pour Auger Cast Piles (21-32)	5	08-Apr-24	12-Apr-24																																							
A4480	Excavate Form and Pour Pile Caps (11-20)	5	09-Apr-24	15-Apr-24																																							
A4490	Excavate Form and Pour Pile Caps (21-32)	6	16-Apr-24	23-Apr-24																																							
A1130	Form and Pour Wall Footings at Mechanical Room	10	24-Apr-24	07-May-24																																							
Superstructure					52	17-May-24	31-Jul-24																																				
A4680	Mobilize Crane for Steel Erection	2	17-May-24	20-May-24																																							
A1140	Erect Structural Steel (Boarding Level)	10	21-May-24	04-Jun-24																																							
A1150	Erect Structural Steel (Club Level)	10	05-Jun-24	18-Jun-24																																							
A1600	Deck & Detail Steel (Boarding Level)	5	05-Jun-24	11-Jun-24																																							
A1380	Prep/Place/Finish Slab (Boarding Level)	5	12-Jun-24	18-Jun-24																																							
A1160	Erect Structural Steel (Roof Level)	10	19-Jun-24	02-Jul-24																																							
A1602	Deck & Detail Steel (Club Level)	5	19-Jun-24	25-Jun-24																																							
A1616	Prep/Place/Finish Slab (Club Level)	3	26-Jun-24	28-Jun-24																																							
A1260	Install Spray Fireproofing	20	01-Jul-24	29-Jul-24																																							
A1180	Erect Stair Towers	10	03-Jul-24	17-Jul-24																																							
A1604	Deck & Detail Steel (Roof Level)	5	03-Jul-24	10-Jul-24																																							
A4690	Demobilize Crane for Steel Erection	2	03-Jul-24	05-Jul-24																																							
A1230	Install FRC at Buttress Columns	15	11-Jul-24	31-Jul-24																																							
Facade					72	19-Jun-24	30-Sep-24																																				
Boarding Level					72	19-Jun-24	30-Sep-24																																				
A1912	Layout Exterior Framing	3	19-Jun-24	21-Jun-24																																							
A1914	Install Exterior Framing	20	24-Jun-24	22-Jul-24																																							
A1916	Install Sheathing	20	02-Jul-24	30-Jul-24																																							
A2390	Install Vapor Barrier	4	31-Jul-24	05-Aug-24																																							
A2410	Install Rigid Insulation	4	06-Aug-24	09-Aug-24																																							
A1790	Install Exterior Glazing	20	12-Aug-24	09-Sep-24																																							
A1918	Install Metal Panels	15	10-Sep-24	30-Sep-24																																							
Club Level					45	01-Jul-24	03-Sep-24																																				
A1920	Layout Exterior Framing	1	01-Jul-24	01-Jul-24																																							
A1922	Install Exterior Framing	15	02-Jul-24	23-Jul-24																																							

- File MCN to install barriers around Work Area 2
- Install Barrier Gates & Fences - Work Area 2
- GPR and Demo PCC
- Install Fuel Piping
- Inspect work and backfill
- Pour back PCC

- File MCN to install barriers around Work Area 3
- Install Barrier Gates & Fences - Work Area 3
- GPR and Demo PCC
- Install containment vaults 1 and 2
- Connect Fuel Lines to Vaults
- Inspect work and backfill
- Pour back PCC

- File MCN to install barriers around Work Area 4
- Install Barrier Gates & Fences - Work Area 4
- GPR and Demo PCC
- Excavate and Disconnect Fuel Lines and Connect New Ones
- Inspect work and backfill
- Pour back PCC

- FRP Retaining Wall
- Mobilize Pilot Boring Rig
- Drill Pilot Boring
- Review/Approve Pilot Boring Results
- Mobilize Pile Rig
- Drill and Pour Auger Cast Piles (1-10)
- Excavate Form and Pour Pile Caps (1-10)
- Drill and Pour Auger Cast Piles (11-20)
- Drill and Pour Auger Cast Piles (21-32)
- Excavate Form and Pour Pile Caps (11-20)
- Excavate Form and Pour Pile Caps (21-32)
- Form and Pour Wall Footings at Mechanical Room

- Mobilize Crane for Steel Erection
- Erect Structural Steel (Boarding Level)
- Erect Structural Steel (Club Level)
- Deck & Detail Steel (Boarding Level)
- Prep/Place/Finish Slab (Boarding Level)
- Erect Structural Steel (Roof Level)
- Deck & Detail Steel (Club Level)
- Prep/Place/Finish Slab (Club Level)
- Install Spray Fireproofing
- Erect Stair Towers
- Deck & Detail Steel (Roof Level)
- Demobilize Crane for Steel Erection
- Install FRC at Buttress Columns

- Layout Exterior Framing
- Install Exterior Framing
- Install Sheathing
- Install Vapor Barrier
- Install Rigid Insulation
- Install Exterior Glazing
- Install Metal Panels

- Layout Exterior Framing
- Install Exterior Framing

PROJECT ID: TPAA-E-PR18
 DATA DATE: 16-Jun-23
 PRINTED ON: 15-Jun-23
 PAGE 9 OF 20

Remaining Level of Effort
 Actual Work
 Remaining Work
 Critical Remaining Work
 Milestone

Suffolk Construction Co.
 [222099-018.01-PC] 8435 22 A+E SSCP - TPA AIRSIDES A + E SECURITY EXPANSION

PRELIMINARY SCHEDULE



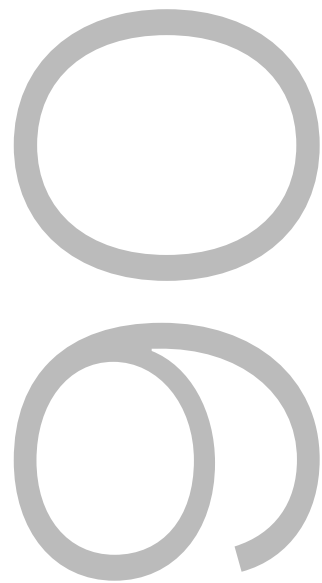

8435 22 A+E SSCPE Project - Suffolk Construction Labor/Burden Rate Sheet
4/5/2023



Project Staff Labor	Title/Position	Personnel	On-Site/ Off-Site/Regional ²	Laptop	Cell Phone	iPad	Vehicle Stipend ⁵	Gas Card ⁵	Salary ¹	Vehicle Stipend ⁵	Gas Card ^{4,5}	Total Income (S+V+G)	Salary Raw Rate ¹	Vehicle Stipend Rate	Gas Card Rate	Total Raw Rate (S+V+G)	Total Burden (\$)	Total Burden (%) ⁶	Total Burdened Rate ³
										Per Year	Per Year								
1	Regional Safety Director	TBD	Regional	-	-	-	X	X	\$ 225,000.00	\$ 15,000.00	\$ 5,000.00	\$ 245,000.00	\$ 108.17	\$ 7.21	\$ 2.40	\$ 117.79	\$ 36.69	31.15%	\$ 154.48
2	Regional Planning Director	TBD	Regional	-	-	-	X	X	\$ 225,000.00	\$ 15,000.00	\$ 5,000.00	\$ 245,000.00	\$ 108.17	\$ 7.21	\$ 2.40	\$ 117.79	\$ 36.69	31.15%	\$ 154.48
3	Regional BIM/VDC Director	TBD	Regional	-	-	-	X	X	\$ 225,000.00	\$ 15,000.00	\$ 5,000.00	\$ 245,000.00	\$ 108.17	\$ 7.21	\$ 2.40	\$ 117.79	\$ 36.69	31.15%	\$ 154.48
4	Project Director	TBD	Off-Site	X	X	X	X	X	\$ 450,000.00	\$ 15,000.00	\$ 5,000.00	\$ 470,000.00	\$ 216.35	\$ 7.21	\$ 2.40	\$ 225.96	\$ 67.09	29.69%	\$ 293.05
5	Project Executive	TBD	On-Site	X	X	X	X	X	\$ 280,000.00	\$ 9,600.00	\$ 5,000.00	\$ 294,600.00	\$ 134.62	\$ 4.62	\$ 2.40	\$ 141.63	\$ 43.39	30.64%	\$ 185.03
6	Senior Project Manager	TBD	On-Site	X	X	X	X	X	\$ 225,000.00	\$ 7,200.00	\$ 5,000.00	\$ 237,200.00	\$ 108.17	\$ 3.46	\$ 2.40	\$ 114.04	\$ 35.64	31.25%	\$ 149.68
7	Project Manager	TBD	On-Site	X	X	X	X	X	\$ 180,000.00	\$ 7,200.00	\$ 5,000.00	\$ 192,200.00	\$ 86.54	\$ 3.46	\$ 2.40	\$ 92.40	\$ 29.59	32.02%	\$ 122.00
8	Assistant Project Manager	TBD	On-Site	X	X	X	-	-	\$ 130,000.00	\$ -	\$ -	\$ 130,000.00	\$ 62.50	\$ -	\$ -	\$ 62.50	\$ 21.08	33.72%	\$ 83.58
9	Project Engineer	TBD	On-Site	X	X	X	-	-	\$ 85,000.00	\$ -	\$ -	\$ 85,000.00	\$ 40.87	\$ -	\$ -	\$ 40.87	\$ 13.85	33.89%	\$ 54.72
10	Project Administrator	TBD	On-Site	X	X	-	-	-	\$ 75,000.00	\$ -	\$ -	\$ 75,000.00	\$ 36.06	\$ -	\$ -	\$ 36.06	\$ 12.25	33.96%	\$ 48.30
11	General Superintendent	TBD	On-Site	X	X	X	X	X	\$ 280,000.00	\$ 9,600.00	\$ 5,000.00	\$ 294,600.00	\$ 134.62	\$ 4.62	\$ 2.40	\$ 141.63	\$ 43.39	30.64%	\$ 185.03
12	Senior Superintendent	TBD	On-Site	X	X	X	X	X	\$ 225,000.00	\$ 9,600.00	\$ 5,000.00	\$ 239,600.00	\$ 108.17	\$ 4.62	\$ 2.40	\$ 115.19	\$ 35.96	31.22%	\$ 151.15
13	Superintendent	TBD	On-Site	X	X	X	X	X	\$ 180,000.00	\$ 7,200.00	\$ 5,000.00	\$ 192,200.00	\$ 86.54	\$ 3.46	\$ 2.40	\$ 92.40	\$ 29.59	32.02%	\$ 122.00
14	Assistant Superintendent	TBD	On-Site	X	X	X	-	-	\$ 130,000.00	\$ -	\$ -	\$ 130,000.00	\$ 62.50	\$ -	\$ -	\$ 62.50	\$ 21.08	33.72%	\$ 83.58
15	Senior Safety Manager	TBD	On-Site	X	X	X	X	X	\$ 180,000.00	\$ 7,200.00	\$ 5,000.00	\$ 192,200.00	\$ 86.54	\$ 3.46	\$ 2.40	\$ 92.40	\$ 29.59	32.02%	\$ 122.00
16	Scheduler	TBD	On-Site	X	X	-	X	X	\$ 180,000.00	\$ 7,200.00	\$ 5,000.00	\$ 192,200.00	\$ 86.54	\$ 3.46	\$ 2.40	\$ 92.40	\$ 29.59	32.02%	\$ 122.00
17	Project Controller	TBD	On-Site	X	X	-	-	-	\$ 165,000.00	\$ -	\$ -	\$ 165,000.00	\$ 79.33	\$ -	\$ -	\$ 79.33	\$ 26.04	32.82%	\$ 105.36

1. Salary/Raw Rates included as placeholder values. Salary for each employee is to be substantiated as they are brought onto the project.
2. Off-Site/Regional Positions will only bill for time spent on the project site.
3. Burden % is Applied to a Total Raw Rate including Salary, Vehicle, and Gas Card Raw Rates. Vehicle and Gas Card are considered income.
4. Agreed Upon Average Across all Employees with Gas Cards. Will not be billed on Actual Cost
5. Vehicle and Gas Card Allocations for each employee will be substantiated as they are brought onto the project.
6. Burden (%) is calculated for budgetary purposes only. Burden % to change once Salary, Vehicle, and Gas Card Allocations are substantiated for each employee. See note 1 & 5.

8435 22 A+E SSCP - Suffolk Monthly Billing Values - Technology Package Breakdown

Date: 03/28/2023

Technology Package - Support Staff (Accounting, Admin, Scheduling)			
Technology Item	Value	Lifecycle (Mo)	\$/Mo
Laptop	\$ 2,600	36	\$ 72
Ipad	\$ -	-	\$ -
Phone	\$ 1,200	24	\$ 50
Phone Bill	\$ 2,000	24	\$ 83
Subtotal/Team Member	\$ 5,800	-	\$ 206

Technology Package - Project Management/Field Staff			
Technology Item	Value	Lifecycle (Mo)	\$/Mo
Laptop	\$ 2,600	24	\$ 108
Ipad	\$ 1,200	36	\$ 33
Phone	\$ 1,200	24	\$ 50
Phone Bill	\$ 2,000	24	\$ 83
Subtotal/Team Member	\$ 7,000	-	\$ 275

#	Position	Package Type	Cost/Mo
1	Regional Safety Director	N/A	\$ -
2	Regional Planning Director	N/A	\$ -
3	Regional BIM/VDC Director	N/A	\$ -
4	Project Director	Tech Package - PM/Field	\$ 275
5	Project Executive	Tech Package - PM/Field	\$ 275
6	Project Admin	Tech Package	\$ 206
7	Scheduler	Tech Package	\$ 206
8	Project Controller	Tech Package	\$ 206
9	Senior Superintendent	Tech Package - PM/Field	\$ 275
10	Senior Project Manager/PM	Tech Package - PM/Field	\$ 275
11	Asst. Project Manager (ASE)	Tech Package - PM/Field	\$ 275
12	Asst. Project Manager (ASA)	Tech Package - PM/Field	\$ 275
13	Project Engineer	Tech Package - PM/Field	\$ 275
14	Asst. Project Manager (Quality)	Tech Package - PM/Field	\$ 275
15	Superintendent (ASE)	Tech Package - PM/Field	\$ 275
16	Superintendent (ASA)	Tech Package - PM/Field	\$ 275
17	Asst. Superintendent (ASA)	Tech Package - PM/Field	\$ 275
18	Safety Manager	Tech Package - PM/Field	\$ 275



Airsides A & E Security Screening Checkpoints

Tampa International Airport HCAA Project Number 8435 22
Suffolk Construction - Travel Plan
03/28/23

Travel costs will consist of round-trip flight to/from Tampa, Hotel stays, and Meals & Incidentals (MI&E). We estimate that a round trip flight will cost approximately \$250 - \$650 plus applicable taxes and fees. Suffolk will book an economy class flight in and make every attempt to book well in advance to limit the cost of each trip. Personnel traveling to the project will plan to stay at the Tampa Airport Marriot on campus so that they have direct access to the jobsite. For this reason, Suffolk will not bill the project for stays inclusive of the Tampa Airport Marriot, the cost of a rental vehicle, ride-share app, or similar. The hotel stay at the Tampa Airport Marriot will cost approximately \$200 - \$400 per night + applicable taxes & fees. Meals & Incidentals will be expensed at a per diem rate in accordance with the latest U.S. General Service Administration, Meals & Incidentals Breakdown.

Summary of the estimated costs:

- **Flight:** \$250 - \$650 + Applicable Taxes & Fees
- **Hotel:** \$200 - \$400 + Applicable Taxes & Fees
- **M&IE:** 2023 US GSA Breakdown:

Primary Destination	County	M&IE Total	Continental Breakfast/Breakfast	Lunch	Dinner	Incidental Expenses	First & LastDay of Travel
Tampa / St. Petersburg	Pinellas / Hillsborough	\$69	\$16	\$17	\$31	\$5	\$51.75

We have included in our Part 2 General Conditions Budget \$36,000 for total travel which will account for approximately twenty-two (22) trips (Once per month) over the Project duration.

**TAMPA INTERNATIONAL AIRPORT A+E SSCP
TAMPA, FL**

DRAWING LOG DATED 06/30/2023

NUMBER	DRAWING TITLE	100% CD Set 3/28/23	100% Design Addendum #01 4/20/23	100% Design Addendum #02 5/19/23	PREPARED BY
	General				
G0.000	Cover	3/28/2023			AECOM
G0.002	SHEET INDEX	3/28/2023			AECOM
G1.001	ABBREVIATIONS, SYMBOLS & GENERAL NOTES	3/28/2023	4/20/2023		AECOM
G1.002	OVERALL SITE PLAN	3/28/2023			AECOM
	Life Safety				
G1.001A	ASA BUILDING & LIFE SAFETY CODE ANALYSIS	3/28/2023	4/20/2023		AECOM
G1.001E	ASE BUILDING & LIFE SAFETY CODE ANALYSIS	3/28/2023	4/20/2023		AECOM
G1.101A	ASA RAMP LEVEL LIFE SAFETY FLOOR PLAN	3/28/2023	4/20/2023		AECOM
G1.101E	ASE RAMP LEVEL LIFE SAFETY FLOOR PLAN	3/28/2023	4/20/2023		AECOM
G1.201A	ASA BOARDING LEVEL LIFE SAFETY FLOOR PLAN	3/28/2023	4/20/2023		AECOM
G1.201E	ASE BOARDING LEVEL LIFE SAFETY FLOOR PLAN	3/28/2023	4/20/2023		AECOM
G1.301A	ASA CLUB LEVEL LIFE SAFETY FLOOR PLAN	3/28/2023	4/20/2023		AECOM
G2.201A	AS A BOARDING LEVEL PLUMBING CODE ANALYSIS	3/28/2023	4/20/2023		AECOM
G2.201E	AS E BOARDING LEVEL PLUMBING CODE ANALYSIS	3/28/2023	4/20/2023		AECOM
	Civil				
C0.001	GENERAL CONTRACT NOTES & SAFETY & SECURITY NOTES	3/28/2023			AECOM
C0.002	CONTRACT LAYOUT PLAN	3/28/2023			AECOM
C0.003	AIRSPACE PLAN	3/28/2023			AECOM
C0.100	GEOMETRY LEGEND & DATA TABLES	3/28/2023			AECOM
C0.600	MARKING LEGEND & NOTES	3/28/2023			AECOM
C1.101A	AIRSIDE A OVERALL GEOMETRY PLAN	3/28/2023			AECOM
C1.101E	AIRSIDE E OVERALL GEOMETRY PLAN	3/28/2023			AECOM
C1.110E	TEMPORARY PLAN	3/28/2023			AECOM
C1.111A	GEOMETRY PLAN	3/28/2023	4/20/2023		AECOM
C1.111E	GEOMETRY PLAN	3/28/2023			AECOM
C1.201A	GRADING & DRAINAGE PLAN	3/28/2023			AECOM
C1.201E	GRADING & DRAINAGE PLAN	3/28/2023			AECOM
C1.301A	PAVEMENT ELEVATION PLAN	3/28/2023			AECOM
C1.301E	PAVEMENT ELEVATION PLAN	3/28/2023			AECOM
C1.401A	EROSION CONTROL PLAN	3/28/2023			AECOM
C1.401E	EROSION CONTROL PLAN	3/28/2023			AECOM
C1.501A	PAVING JOINT PLAN	3/28/2023			AECOM
C1.501E	PAVING JOINT PLAN	3/28/2023			AECOM
C1.601A	TEMPORARY MARKING PLAN	3/28/2023			AECOM
C1.601E	TEMPORARY MARKING PLAN	3/28/2023			AECOM
C1.602A	FINAL MARKING PLAN	3/28/2023			AECOM
C1.602E	FINAL MARKING PLAN	3/28/2023			AECOM
C7.210	PROPOSED DRAINAGE STRUCTURE TABLE	3/28/2023			AECOM
C7.211	PROPOSED ROOF DRAINAGE STRUCTURE TABLE (1)	3/28/2023			AECOM
C7.212	PROPOSED ROOF DRAINAGE STRUCTURE TABLE (2)	3/28/2023			AECOM
C7.213A	PROPOSED PIPE PROFILES	3/28/2023			AECOM
C7.213E	PROPOSED PIPE PROFILES (1)	3/28/2023			AECOM
C7.214E	PROPOSED PIPE PROFILES (2)	3/28/2023			AECOM
C7.220A	AIRSIDE A MASTER TYPICAL SECTION PLAN	3/28/2023			AECOM
C7.220E	AIRSIDE E MASTER TYPICAL SECTION PLAN	3/28/2023			AECOM
C7.221A	AIRSIDE A TYPICAL SECTIONS	3/28/2023			AECOM
C7.221E	AIRSIDE E TYPICAL SECTIONS	3/28/2023			AECOM
C7.224	TYPICAL PAVEMENT DETAILS	3/28/2023			AECOM
C7.240	DUMPSTER PAD & EQUIPMENT PAD DETAILS	3/28/2023			AECOM
C7.250	RETAINING WALL DETAILS	3/28/2023	4/20/2023		AECOM
C7.331A	DRAINAGE DETAILS (1)	3/28/2023			AECOM
C7.332A	DRAINAGE DETAILS (2)	3/28/2023			AECOM
C7.411	EROSION CONTROL DETAILS (1)	3/28/2023			AECOM
C7.412	EROSION CONTROL DETAILS (2)	3/28/2023			AECOM
C7.511	PAVEMENT JOINT DETAILS (1)	3/28/2023			AECOM
C7.512	PAVEMENT JOINT DETAILS (2)	3/28/2023			AECOM
C7.513	PAVEMENT JOINT DETAILS (3)	3/28/2023			AECOM
C7.671A	AIRFIELD MARKING DETAILS	3/28/2023			AECOM
C7.671E	ROADWAY MARKING DETAILS	3/28/2023			AECOM
C7.700A	AIRSIDE A MASTER CROSS SECTION PLAN	3/28/2023			AECOM
C7.700E	AIRSIDE E MASTER CROSS SECTION PLAN	3/28/2023			AECOM
C7.701A	AIRSIDE A CROSS SECTIONS (1)	3/28/2023			AECOM
C7.701E	AIRSIDE E CROSS SECTIONS (1)	3/28/2023			AECOM
C7.702A	AIRSIDE A CROSS SECTIONS (2)	3/28/2023			AECOM

**TAMPA INTERNATIONAL AIRPORT A+E SSCP
TAMPA, FL**

DRAWING LOG DATED 06/30/2023

NUMBER	DRAWING TITLE	100% CD Set 3/28/23	100% Design Addendum #01 4/20/23	100% Design Addendum #02 5/19/23	PREPARED BY
C7.702E	AIRSIDE E CROSS SECTIONS (2)	3/28/2023			AECOM
C7.703A	AIRSIDE A CROSS SECTIONS (3)	3/28/2023			AECOM
C7.703E	AIRSIDE E CROSS SECTIONS (3)	3/28/2023			AECOM
C7.704A	AIRSIDE A CROSS SECTIONS (4)	3/28/2023			AECOM
C7.704E	AIRSIDE E CROSS SECTIONS (4)	3/28/2023			AECOM
C7.705A	AIRSIDE A CROSS SECTIONS (5)	3/28/2023			AECOM
CD0.100	EXISTING CONDITIONS & DEMOLITION LEGEND & NOTES	3/28/2023			AECOM
CD1.101A	EXISTING CONDITIONS & DEMOLITION PLAN	3/28/2023			AECOM
CD1.101E	EXISTING CONDITIONS & DEMOLITION PLAN	3/28/2023			AECOM
CF1.201A	FINAL FENCING PLAN	3/28/2023			AECOM
CF1.201E	FINAL FENCING PLAN	3/28/2023			AECOM
CF7.301	FENCING DETAILS (1)	3/28/2023			AECOM
CF7.302	FENCING DETAILS (2)	3/28/2023			AECOM
CU0.100	UTILITY DEMOLITION LEGEND & NOTES	3/28/2023			AECOM
CU0.200	UTILITY LEGEND & NOTES	3/28/2023		5/19/2023	AECOM
CU1.101A	UTILITY DEMOLITION PLAN	3/28/2023			AECOM
CU1.101E	UTILITY DEMOLITION PLAN	3/28/2023			AECOM
CU1.201A	UTILITY SITE PLAN	3/28/2023		5/19/2023	AECOM
CU1.201E	UTILITY SITE PLAN	3/28/2023		5/19/2023	AECOM
CU1.221A	UTILITY PLAN & PROFILE (1)	3/28/2023			AECOM
CU1.221E	UTILITY PLAN & PROFILE (1)	3/28/2023			AECOM
CU1.222A	UTILITY PLAN & PROFILE (2)	3/28/2023			AECOM
CU1.222E	UTILITY PLAN & PROFILE (2)	3/28/2023			AECOM
CU1.223A	UTILITY PLAN & PROFILE (3)	3/28/2023		5/19/2023	AECOM
CU1.223E	UTILITY PLAN & PROFILE (3)	3/28/2023		5/19/2023	AECOM
CU1.224A	UTILITY PLAN & PROFILE (4)	3/28/2023		5/19/2023	AECOM
CU1.224E	UTILITY PLAN & PROFILE (4)	3/28/2023		5/19/2023	AECOM
CU1.225A	UTILITY PLAN & PROFILE (5)	3/28/2023			AECOM
CU1.225E	UTILITY PLAN & PROFILE (5)	3/28/2023			AECOM
CU7.301	UTILITY DETAILS & NOTES (1)	3/28/2023			AECOM
CU7.302	UTILITY DETAILS & NOTES (2)	3/28/2023			AECOM
CU7.303	UTILITY DETAILS & NOTES (3)	3/28/2023			AECOM
CU7.304	UTILITY DETAILS & NOTES (4)	3/28/2023			AECOM
CU7.305	UTILITY DETAILS & NOTES (5)	3/28/2023			AECOM
	Fueling				
F0.001A	GENERAL FUELING NOTES & ABBREVIATIONS	3/28/2023			AECOM
F0.002A	FUELING CONTROL GENERAL NOTES & ABBREVIATIONS	3/28/2023			AECOM
F1.201A	FUEL LINE DEMOLITION PLAN	3/28/2023			AECOM
F1.202A	FUEL NEW WORK PLAN	3/28/2023			AECOM
F7.401A	FUELING DETAILS	3/28/2023			AECOM
F7.402A	CATHODIC PROTECTION DETAILS	3/28/2023			AECOM
F7.403A	EFSSO DETAILS	3/28/2023			AECOM
	Structural				
S0.001	STRUCTURAL NOTES (1 OF 2)	3/28/2023			AECOM
S0.002	STRUCTURAL NOTES (2 OF 2)	3/28/2023			AECOM
S0.003A	AS A - COMPONENT & CLADDING WIND PRESSURES	3/28/2023			AECOM
S0.003E	AS E - COMPONENT & CLADDING WIND PRESSURES	3/28/2023			AECOM
S0.004	THRESHOLD INSPECTION NOTES	3/28/2023			AECOM
S1.101A	AS A - FOUNDATION PLAN - AREA 1	3/28/2023	4/20/2023		AECOM
S1.101E	AS E - FOUNDATION PLAN - AREA 1	3/28/2023	4/20/2023		AECOM
S1.201A	AS A - BOARDING LEVEL FRAMING PLAN - AREA 1	3/28/2023			AECOM
S1.201E	AS E - BOARDING LEVEL FRAMING PLAN - AREA 1	3/28/2023			AECOM
S1.301A	AS A - CLUB LEVEL FRAMING PLAN - AREA 1	3/28/2023			AECOM
S1.301E	AS E - LOW ROOF BOTTOM CHORD FRAMING PLAN - AREA 1	3/28/2023			AECOM
S1.302A	AS A - BOTTOM TRUSS FRAMING PLAN - AREA 1	3/28/2023			AECOM
S1.302E	AS E - LOW ROOF FRAMING PLAN - AREA 1	3/28/2023			AECOM
S1.303E	AS E - HIGH ROOF BOTTOM CHORD FRAMING PLAN - AREA 1	3/28/2023			AECOM
S1.304E	AS E - HIGH ROOF FRAMING PLAN - AREA 1	3/28/2023			AECOM
S1.401A	AS A - ROOF FRAMING PLAN - AREA 1	3/28/2023			AECOM
S2.101A	AS A - TRUSS & CLUB LEVEL BRACING ELEVATIONS	3/28/2023			AECOM
S2.101E	AS E - TRUSS ELEVATIONS	3/28/2023			AECOM
S2.102E	AS E - BRACING ELEVATIONS	3/28/2023			AECOM
S5.101A	AS A - WALL SECTIONS	3/28/2023			AECOM
S5.101E	AS E - SECTIONS	3/28/2023			AECOM
S5.102E	AS E - SECTIONS	3/28/2023			AECOM
S6.101A	AS A - ENLARGED CLUB LEVEL TIE IN FRAMING PLANS, SECTIONS, AND DETAILS	3/28/2023			AECOM

**TAMPA INTERNATIONAL AIRPORT A+E SSCP
TAMPA, FL**

DRAWING LOG DATED 06/30/2023

NUMBER	DRAWING TITLE	100% CD Set 3/28/23	100% Design Addendum #01 4/20/23	100% Design Addendum #02 5/19/23	PREPARED BY
S7.001	STRUCTURAL FOUNDATION DETAILS	3/28/2023	4/20/2023		AECOM
S7.002	CONCRETE DETAILS	3/28/2023			AECOM
S7.003	CMU DETAILS	3/28/2023			AECOM
S7.004	STEEL DETAILS	3/28/2023			AECOM
S7.005	STEEL DETAILS	3/28/2023			AECOM
S7.006	STEEL DETAILS	3/28/2023			AECOM
S7.007	AS A - DETAILS AT EXISTING STRUCTURE	3/28/2023			AECOM
S7.008	AS A - BUTTRESS PLANS, SECTIONS, & DETAILS	3/28/2023	4/20/2023		AECOM
S7.009	SIGNAGE SUPPORT	3/28/2023			AECOM
S7.100	AS A - TRUCK DOCK FOUNDATION DETAILS & SECTIONS	3/28/2023	4/20/2023		AECOM
	Architecture				
A0.001	EXTERIOR WALL & ROOF SYSTEMS	3/28/2023			AECOM
A0.002	INTERIOR PARTITION TYPES	3/28/2023			AECOM
A0.003	CONCRETE COLUMN ENCASUREMENT TYPES	3/28/2023			AECOM
A0.004	CURTAIN WALL/METAL PANEL INTERFACE DETAILS	3/28/2023			AECOM
A1.101A	AS A – RAMP LEVEL PLAN – AREA 1	3/28/2023	4/20/2023		AECOM
A1.101E	AS E – RAMP LEVEL PLAN – AREA 1	3/28/2023			AECOM
A1.102E	AS E – RAMP LEVEL PLAN – AREA 2	3/28/2023			AECOM
A1.201A	AS A – BOARDING LEVEL PLAN – AREA 1	3/28/2023			AECOM
A1.201E	AS E – BOARDING LEVEL PLAN – AREA 1	3/28/2023			AECOM
A1.202E	AS E – BOARDING LEVEL PLAN – AREA 2	3/28/2023	4/20/2023	5/19/2023	AECOM
A1.301A	AS A – CLUB LEVEL PLAN – AREA 1	3/28/2023			AECOM
A1.401A	AS A – ROOF LEVEL PLAN – AREA 1	3/28/2023	4/20/2023		AECOM
A1.401E	AS E – ROOF LEVEL PLAN – AREA 1	3/28/2023	4/20/2023		AECOM
A2.101A	AS A – RAMP LEVEL RCP – AREA 1	3/28/2023			AECOM
A2.101E	AS E – RAMP LEVEL RCP – AREA 1	3/28/2023			AECOM
A2.102E	AS E – RAMP LEVEL RCP – AREA 2	3/28/2023			AECOM
A2.201A	AS A – BOARDING LEVEL RCP – AREA 1	3/28/2023			AECOM
A2.201E	AS E – BOARDING LEVEL RCP – AREA 1	3/28/2023			AECOM
A2.202E	AS E – BOARDING LEVEL RCP – AREA 2	3/28/2023		5/19/2023	AECOM
A2.301A	AS A – CLUB LEVEL RCP – AREA 1	3/28/2023			AECOM
A3.101A	AS A – RAMP LEVEL EOS PLAN – AREA 1	3/28/2023			AECOM
A3.101E	AS E – RAMP LEVEL EOS PLAN – AREA 1	3/28/2023			AECOM
A3.201A	AS A – BOARDING LEVEL EOS PLAN – AREA 1	3/28/2023			AECOM
A3.201E	AS E – BOARDING LEVEL EOS PLAN – AREA 1	3/28/2023			AECOM
A3.202E	AS E – BOARDING LEVEL EOS PLAN – AREA 2	3/28/2023			AECOM
A3.301A	AS A – CLUB LEVEL EOS PLAN – AREA 1	3/28/2023			AECOM
A3.401A	AS A – ROOF LEVEL EOS PLAN – AREA 1	3/28/2023			AECOM
A3.401E	AS E – ROOF LEVEL EOS PLAN – AREA 1	3/28/2023			AECOM
A3.501	TYPICAL SLAB EDGE DETAILS	3/28/2023			AECOM
A4.101A	AS A – EXTERIOR ELEVATIONS	3/28/2023			AECOM
A4.101E	AS E – EXTERIOR ELEVATIONS	3/28/2023			AECOM
A4.200	EXTERIOR MATERIAL FINISH SCHEDULE	3/28/2023			AECOM
A5.101A	AS A – BUILDING SECTIONS	3/28/2023			AECOM
A5.101E	AS E – BUILDING SECTIONS	3/28/2023			AECOM
A5.102E	AS E – BUILDING SECTIONS	3/28/2023			AECOM
A5.201A	AS A – WALL SECTIONS	3/28/2023			AECOM
A5.201E	AS E – WALL SECTIONS	3/28/2023			AECOM
A5.202A	AS A – WALL SECTIONS	3/28/2023			AECOM
A5.202E	AS E – WALL SECTIONS	3/28/2023			AECOM
A6.101E	AS E – DELTA SUITE ENLARGED PLAN, RCP, & ELEVATIONS	3/28/2023			AECOM
A6.201A	AS A – TSA CORE ENLARGED PLAN, RCP, & ELEVATIONS	3/28/2023		5/19/2023	AECOM
A6.201E	AS E – TSA CORE ENLARGED PLAN, RCP, & ELEVATIONS	3/28/2023			AECOM
A6.501A	AS A – ENLARGED STAIR PLANS & SECTIONS	3/28/2023	4/20/2023		AECOM
A6.501E	AS E – ENLARGED STAIR PLANS & SECTIONS	3/28/2023	4/20/2023		AECOM
A6.502E	AS E – ENLARGED RAMP PLANS & SECTIONS	3/28/2023			AECOM
A6.504E	AS E – ENLARGED RAMP PLANS & SECTIONS	3/28/2023			AECOM
A6.505	TYPICAL STAIR DETAILS	3/28/2023			AECOM
A6.510A	AS A – ENLARGED CHECKPOINT PLAN	3/28/2023	4/20/2023		AECOM
A6.510E	AS E – ENLARGED CHECKPOINT PLAN	3/28/2023	4/20/2023		AECOM
A7.111A	AS A – PLAN DETAILS	3/28/2023			AECOM
A7.111E	AS E – PLAN DETAILS	3/28/2023			AECOM
A7.121A	AS A – PLAN DETAILS	3/28/2023			AECOM
A7.201A	AS A – SECTION DETAILS	3/28/2023			AECOM
A7.201E	AS E – SECTION DETAILS	3/28/2023			AECOM
A7.202A	AS A – SECTION DETAILS	3/28/2023			AECOM
A7.202E	AS E – SECTION DETAILS	3/28/2023			AECOM

**TAMPA INTERNATIONAL AIRPORT A+E SSCP
TAMPA, FL**

DRAWING LOG DATED 06/30/2023

NUMBER	DRAWING TITLE	100% CD Set 3/28/23	100% Design Addendum #01 4/20/23	100% Design Addendum #02 5/19/23	PREPARED BY
A7.203A	AS A – SECTION DETAILS	3/28/2023			AECOM
A7.203E	AS E – SECTION DETAILS	3/28/2023			AECOM
A7.204E	AS E – SECTION DETAILS	3/28/2023			AECOM
A7.221E	AS E – INTERFACE AXONS	3/28/2023			AECOM
A7.230	TYPICAL ROOF DETAILS	3/28/2023			AECOM
A7.401A	AS A – BOARDING LEVEL FURNITURE & POWER/DATA PLAN – AREA 1	3/28/2023			AECOM
A7.401E	AS E – RAMP LEVEL POWER/DATA PLAN AREA 2	3/28/2023			AECOM
A7.402E	AS E – BOARDING LEVEL FURNITURE & POWER/DATA PLAN – AREA 1	3/28/2023			AECOM
A7.403E	AS E – BOARDING LEVEL POWER/DATA PLAN – AREA 2	3/28/2023			AECOM
A7.501A	AS A – BOARDING LEVEL FINISH PLAN – AREA 1	3/28/2023	4/20/2023		AECOM
A7.501E	AS E – RAMP LEVEL FINISH PLAN – AREA 2	3/28/2023			AECOM
A7.502E	AS E – BOARDING LEVEL FINISH PLAN – AREA 1	3/28/2023			AECOM
A7.503E	AS E – BOARDING LEVEL FINISH PLAN – AREA 2	3/28/2023	4/20/2023	5/19/2023	AECOM
A7.601A	AS A – INTERIOR ELEVATIONS	3/28/2023	4/20/2023		AECOM
A7.601E	AS E – INTERIOR ELEVATIONS	3/28/2023	4/20/2023	5/19/2023	AECOM
A7.602A	AS A – INTERIOR ELEVATIONS	3/28/2023	4/20/2023		AECOM
A7.602E	AS E – INTERIOR ELEVATIONS	3/28/2023	4/20/2023		AECOM
A7.603A	AS A – INTERIOR ELEVATIONS	3/28/2023	4/20/2023		AECOM
A7.603E	AS E – INTERIOR ELEVATIONS	3/28/2023	4/20/2023	5/19/2023	AECOM
A7.701E	AS E – RAMP LEVEL FURNITURE PLAN – AREA 2	3/28/2023	4/20/2023		AECOM
A7.800	FLOOR TRANSITION AND EXPANSION JOINT DETAILS	3/28/2023			AECOM
A7.810	PHENOLIC PANEL AND CORNER GUARD DETAILS	3/28/2023	4/20/2023		AECOM
A7.820	FREE STANDING WALL DETAILS	3/28/2023			AECOM
A7.821	WALL & CEILING EXPANSION JOINT DETAILS	3/28/2023			AECOM
A7.830	METAL COLUMN ENCLOSURE TYPES	3/28/2023			AECOM
A7.840	CEILING DETAILS	3/28/2023			AECOM
A7.841	CEILING DETAILS	3/28/2023			AECOM
A7.842	CEILING DETAILS	3/28/2023			AECOM
A7.843	CEILING DETAILS	3/28/2023	4/20/2023		AECOM
A7.850	MILLWORK DETAILS	3/28/2023			AECOM
A7.851	TSA PODIUM DETAILS	3/28/2023			AECOM
A7.852	FID SCREEN	3/28/2023		5/19/2023	AECOM
A7.860	RAMP DETAILS	3/28/2023			AECOM
A7.870	INTERIOR RAILING DETAILS	3/28/2023		5/19/2023	AECOM
A7.880	INTERIOR PLAN DETAILS	3/28/2023			AECOM
A8.000	DOOR & FRAME SCHEDULES & TYPES	3/28/2023		5/19/2023	AECOM
A8.001	DOOR DETAILS	3/28/2023			AECOM
A8.002	OVERHEAD COILING DOOR DETAILS	3/28/2023			AECOM
A8.200	STOREFRONT TYPES & DETAILS	3/28/2023			AECOM
A8.300	CURTAIN WALL TYPES	3/28/2023			AECOM
A8.400	INTERIOR MATERIAL FINISH SCHEDULE	3/28/2023	4/20/2023		AECOM
A8.401	ROOM FINISH SCHEDULE	3/28/2023	4/20/2023		AECOM
AD1.101A	AS A – RAMP LEVEL DEMO PLAN – AREA 1	3/28/2023			AECOM
AD1.101E	AS E – RAMP LEVEL DEMO PLAN – AREA 1	3/28/2023			AECOM
AD1.102E	AS E – RAMP LEVEL DEMO PLAN & ELEVATION – AREA 2	3/28/2023			AECOM
AD1.201A	AS A – BOARDING LEVEL DEMO PLAN – AREA 1	3/28/2023			AECOM
AD1.201E	AS E – BOARDING LEVEL DEMO PLAN – AREA 1	3/28/2023			AECOM
AD1.202E	AS E – BOARDING LEVEL DEMO PLAN – AREA 2	3/28/2023		5/19/2023	AECOM
AD2.101A	AS A – RAMP LEVEL DEMO RCP – AREA 1	3/28/2023			AECOM
AD2.102E	AS E – RAMP LEVEL DEMO RCP – AREA 2	3/28/2023			AECOM
AD2.201A	AS A – BOARDING LEVEL DEMO RCP – AREA 1	3/28/2023			AECOM
AD2.201E	AS E – BOARDING LEVEL DEMO RCP – AREA 1	3/28/2023			AECOM
AD2.202E	AS E – BOARDING LEVEL DEMO RCP – AREA 2	3/28/2023		5/19/2023	AECOM
AD4.101A	AS A – DEMO EXTERIOR ELEVATIONS	3/28/2023			AECOM
AD4.101E	AS E – DEMO EXTERIOR ELEVATIONS	3/28/2023			AECOM
	Fire Protection				AECOM
FP0.001A	AS A - GENERAL NOTES	3/28/2023			AECOM
FP0.001E	AS E - SYMBOLS, LEGENDS, ABBREVIATIONS, AND GENERAL NOTES	3/28/2023			AECOM
FP1.101A	AS A - RAMP LEVEL - FIRE HAZARDS FLOOR PLAN	3/28/2023			AECOM
FP1.101E	AS E - RAMP LEVEL - FLOOR PLAN - AREA 1	3/28/2023		5/19/2023	AECOM
FP1.201A	AS A - BOARDING LEVEL - FIRE HAZARDS FLOOR PLAN	3/28/2023			AECOM
FP1.201E	AS E - BOARDING LEVEL - FLOOR PLAN - AREA 1	3/28/2023			AECOM
FP1.202E	AS E - BOARDING LEVEL - FLOOR PLAN - AREA 2	3/28/2023		5/19/2023	AECOM
FP1.203E	AS E - RAMP LEVEL - HAZARDS PLAN - AREA 1	3/28/2023			AECOM
FP1.204E	AS E - BOARDING LEVEL - HAZARDS PLAN - AREA 1	3/28/2023			AECOM
FP1.205E	AS E - BOARDING LEVEL - HAZARDS PLAN - AREA 2	3/28/2023			AECOM
FP1.301A	AS A - CLUB LEVEL - FIRE HAZARDS FLOOR PLAN	3/28/2023			AECOM

**TAMPA INTERNATIONAL AIRPORT A+E SSCP
TAMPA, FL**

DRAWING LOG DATED 06/30/2023

NUMBER	DRAWING TITLE	100% CD Set 3/28/23	100% Design Addendum #01 4/20/23	100% Design Addendum #02 5/19/23	PREPARED BY
FP2.101A	AS A - RAMP LEVEL - REFLECTED CEILING PLAN	3/28/2023			AECOM
FP2.201A	AS A - BOARDING LEVEL - REFLECTED CEILING PLAN	3/28/2023			AECOM
FP2.301A	AS A - CLUB LEVEL - REFLECTED CEILING PLAN	3/28/2023			AECOM
FP5.101E	AS E - RAMP AND BOARDING LEVEL - SECTIONS	3/28/2023			AECOM
FP5.102E	AS E - BOARDING AND CLUB LEVEL - SECTIONS	3/28/2023			AECOM
FP5.103E	AS E - BOARDING AND CLUB LEVEL - SECTIONS	3/28/2023			AECOM
FP5.201A	AS A - BOARDING AND CLUB LEVEL - SECTIONS	3/28/2023			AECOM
FP5.202A	AS A - DETAILS	3/28/2023		5/19/2023	AECOM
FP8.100	FIRE PROTECTION DETAILS	3/28/2023			AECOM
FP8.101	FIRE PROTECTION DETAILS	3/28/2023			AECOM
FPD1.202E	AS E - BOARDING LEVEL - DEMO PLAN - AREA 2	3/28/2023			AECOM
	Plumbing				
P0.001	LEGEND - PLUMBING	3/28/2023			VOLTAIR
P1.101A	AS A - RAMP LEVEL - GRAVITY	3/28/2023			VOLTAIR
P1.101E	AS E - RAMP LEVEL - AREA 1 - GRAVITY	3/28/2023			VOLTAIR
P1.102E	AS E - RAMP LEVEL - AREA 2 - PLUMBING PLAN	3/28/2023			VOLTAIR
P1.201A	AS A - BOARDING LEVEL - GRAVITY	3/28/2023			VOLTAIR
P1.201E	AS E - BOARDING LEVEL - AREA 1 - GRAVITY	3/28/2023			VOLTAIR
P1.202E	AS E - BOARDING LEVEL - AREA 2 - GRAVITY	3/28/2023			VOLTAIR
P1.301A	AS A - CLUB LEVEL - GRAVITY	3/28/2023			VOLTAIR
P1.301E	AS E - CLUB LEVEL - AREA 1 - GRAVITY	3/28/2023			VOLTAIR
P1.401A	AS A - ROOF LEVEL - GRAVITY	3/28/2023			VOLTAIR
P1.401E	AS E - ROOF LEVEL - AREA 1 - GRAVITY	3/28/2023			VOLTAIR
P2.101A	AS A - RAMP LEVEL - PRESSURE	3/28/2023			VOLTAIR
P2.101E	AS E - RAMP LEVEL - AREA 1 - PRESSURE	3/28/2023			VOLTAIR
P2.201A	AS A - BOARDING LEVEL - PRESSURE	3/28/2023			VOLTAIR
P2.202E	AS E - BOARDING LEVEL - AREA 2 - PRESSURE	3/28/2023			VOLTAIR
P5.001A	AS A - RISER DIAGRAMS - PLUMBING	3/28/2023			VOLTAIR
P5.001E	AS E - RAMP LEVEL - RISER DIAGRAMS - PLUMBING	3/28/2023			VOLTAIR
P5.002A	AS A - STORM RISER DIAGRAMS - PLUMBING	3/28/2023			VOLTAIR
P5.002E	AS E - STORM RISER DIAGRAMS - PLUMBING	3/28/2023			VOLTAIR
P7.001	DETAILS - PLUMBING	3/28/2023			VOLTAIR
P8.001	SCHEDULES - PLUMBING	3/28/2023			VOLTAIR
PD1.101A	AS A - RAMP LEVEL - DEMO PLAN - PLUMBING	3/28/2023			VOLTAIR
PD1.201A	AS A - BOARDING LEVEL - DEMO PLAN - PLUMBING	3/28/2023			VOLTAIR
PD1.202E	AS E - BOARDING LEVEL - DEMO PLAN - AREA 2 - PLUMBING	3/28/2023			VOLTAIR

**TAMPA INTERNATIONAL AIRPORT A+E SSCP
TAMPA, FL**

DRAWING LOG DATED 06/30/2023

NUMBER	DRAWING TITLE	100% CD Set 3/28/23	100% Design Addendum #01 4/20/23	100% Design Addendum #02 5/19/23	PREPARED BY
	Mechanical				
M0.001	LEGEND - HVAC	3/28/2023			VOLTAIR
M1.101A	AS A - RAMP LEVEL - HVAC	3/28/2023			VOLTAIR
M1.101E	AS E - RAMP LEVEL - AREA 1 - HVAC	3/28/2023			VOLTAIR
M1.102E	AS E - RAMP LEVEL - AREA 2 - HVAC	3/28/2023			VOLTAIR
M1.201A	AS A - BOARDING LEVEL - HVAC	3/28/2023			VOLTAIR
M1.201E	AS E - BOARDING LEVEL - AREA 1 - HVAC	3/28/2023			VOLTAIR
M1.202E	AS E - BOARDING LEVEL - AREA 2 - HVAC	3/28/2023		5/19/2023	VOLTAIR
M1.301A	AS A - CLUB LEVEL - HVAC	3/28/2023			VOLTAIR
M1.401A	AS A - ROOF LEVEL - HVAC	3/28/2023			VOLTAIR
M5.001	AS A - CONTROLS - HVAC	3/28/2023			VOLTAIR
M5.002	AS E - CONTROLS - HVAC	3/28/2023			VOLTAIR
M6.001	AS A - SECTIONS - HVAC	3/28/2023			VOLTAIR
M6.002	AS A - SECTIONS - HVAC	3/28/2023			VOLTAIR
M6.003	AS E - SECTIONS - HVAC	3/28/2023			VOLTAIR
M6.004	AS E - SECTIONS - HVAC	3/28/2023			VOLTAIR
M7.001	DETAILS - HVAC	3/28/2023			VOLTAIR
M7.002	DETAILS - HVAC	3/28/2023			VOLTAIR
M8.001	AS A - SCHEDULES - HVAC	3/28/2023			VOLTAIR
M8.002	AS E - SCHEDULES - HVAC	3/28/2023		5/19/2023	VOLTAIR
MD1.101A	AS A - RAMP LEVEL - DEMO PLAN - HVAC	3/28/2023			VOLTAIR
MD1.201A	AS A - BOARDING LEVEL - DEMO PLAN - HVAC	3/28/2023			VOLTAIR
MD1.202E	AS E - BOARDING LEVEL - DEMO PLAN - AREA 2 - HVAC	3/28/2023		5/19/2023	VOLTAIR
	Electrical				
E0.001	LEGEND - ELECTRICAL	3/28/2023			VOLTAIR
E0.002	NOTES - ELECTRICAL	3/28/2023			VOLTAIR
E1.101A	AS A - RAMP LEVEL - POWER	3/28/2023			VOLTAIR
E1.101E	AS E - RAMP LEVEL - AREA 1 - POWER	3/28/2023			VOLTAIR
E1.102E	AS E - RAMP LEVEL - AREA 2 - POWER	3/28/2023			VOLTAIR
E1.201A	AS A - BOARDING LEVEL - POWER	3/28/2023			VOLTAIR
E1.201E	AS E - BOARDING LEVEL - AREA 1 - POWER	3/28/2023			VOLTAIR
E1.202E	AS E - BOARDING LEVEL - AREA 2 - POWER	3/28/2023		5/19/2023	VOLTAIR
E1.301A	AS A - CLUB LEVEL - POWER	3/28/2023			VOLTAIR
E1.401A	AS A - ROOF LEVEL - POWER	3/28/2023			VOLTAIR
E1.401E	AS E - ROOF LEVEL - AREA 1 - POWER	3/28/2023			VOLTAIR
E2.101A	AS A - RAMP LEVEL - LIGHTING	3/28/2023			VOLTAIR
E2.101E	AS E - RAMP LEVEL - AREA 1 - LIGHTING	3/28/2023			VOLTAIR
E2.102E	AS E - RAMP LEVEL - AREA 2 - LIGHTING	3/28/2023			VOLTAIR
E2.201A	AS A - BOARDING LEVEL - LIGHTING	3/28/2023			VOLTAIR
E2.201E	AS E - BOARDING LEVEL - AREA 1 - LIGHTING	3/28/2023			VOLTAIR
E2.202E	AS E - BOARDING LEVEL - AREA 2 - LIGHTING	3/28/2023		5/19/2023	VOLTAIR
E2.301A	AS A - CLUB LEVEL - LIGHTING	3/28/2023			VOLTAIR
E5.001A	ONE LINE DIAGRAM - AS A ELECTRICAL	3/28/2023			VOLTAIR
E5.001E	ONE LINE DIAGRAM - AS E ELECTRICAL	3/28/2023			VOLTAIR
E5.002A	LIGHTING CONTROL DIAGRAM - AS A	3/28/2023			VOLTAIR
E5.002E	LIGHTING CONTROL DIAGRAM - AS E	3/28/2023			VOLTAIR
E6.001A	ENLARGED FLOOR PLANS	3/28/2023			VOLTAIR
E6.001E	ENLARGED FLOOR PLANS	3/28/2023			VOLTAIR
E6.002E	ENLARGED FLOOR PLANS	3/28/2023			VOLTAIR
E7.001	DETAILS - ELECTRICAL	3/28/2023			VOLTAIR
E7.002	DETAILS - ELECTRICAL	3/28/2023			VOLTAIR
E7.003	DETAILS - ELECTRICAL	3/28/2023			VOLTAIR
E8.001A	SCHEDULES - ELECTRICAL	3/28/2023			VOLTAIR
E8.001E	SCHEDULES - ELECTRICAL	3/28/2023		5/19/2023	VOLTAIR
E8.002A	SCHEDULES - AS A ELECTRICAL PANEL SCHEDULES	3/28/2023			VOLTAIR
E8.002E	SCHEDULES - AS E ELECTRICAL PANEL SCHEDULES	3/28/2023		5/19/2023	VOLTAIR
E8.003A	SCHEDULES - AS A ELECTRICAL PANEL SCHEDULES	3/28/2023			VOLTAIR
E8.003E	SCHEDULES - AS E ELECTRICAL PANEL SCHEDULES	3/28/2023			VOLTAIR
E8.004E	SCHEDULES - AS E ELECTRICAL PANEL SCHEDULES	3/28/2023			VOLTAIR
ED1.101A	AS A - RAMP LEVEL - DEMO PLAN - ELECTRICAL	3/28/2023			VOLTAIR
ED1.101E	AS E - RAMP LEVEL - DEMO PLAN - ELECTRICAL	3/28/2023			VOLTAIR
ED1.201A	AS A - BOARDING LEVEL - DEMO PLAN - ELECTRICAL	3/28/2023			VOLTAIR
ED1.201E	AS E - BOARDING LEVEL - DEMO PLAN - AREA 1 - ELECTRICAL	3/28/2023			VOLTAIR
ED1.202E	AS E - BOARDING LEVEL - DEMO PLAN - AREA 2 - ELECTRICAL	3/28/2023		5/19/2023	VOLTAIR
	Fire Alarm				
FA0.001A	AS A - SYMBOLS, LEGENDS, ABBREVIATIONS AND GENERAL NOTES	3/28/2023		5/19/2023	AECOM

**TAMPA INTERNATIONAL AIRPORT A+E SSCP
TAMPA, FL**

DRAWING LOG DATED 06/30/2023

NUMBER	DRAWING TITLE	100% CD Set 3/28/23	100% Design Addendum #01 4/20/23	100% Design Addendum #02 5/19/23	PREPARED BY
FA0.001E	AS E - SYMBOLS, LEGENDS, ABBREVIATIONS, AND GENERAL NOTES	3/28/2023		5/19/2023	AECOM
FA1.101A	AS A - RAMP LEVEL - FLOOR PLAN	3/28/2023	4/20/2023	5/19/2023	AECOM
FA1.101E	AS E - RAMP LEVEL - FLOOR PLAN	3/28/2023	4/20/2023	5/19/2023	AECOM
FA1.102E	RAMP LEVEL - FLOOR PLAN - AREA 2	3/28/2023			AECOM
FA1.201A	AS A - BOARDING LEVEL - FLOOR PLAN	3/28/2023	4/20/2023	5/19/2023	AECOM
FA1.201E	AS E - BOARDING LEVEL - FLOOR PLAN - AREA 1	3/28/2023	4/20/2023		AECOM
FA1.202E	AS E - BOARDING LEVEL - FLOOR PLAN - AREA 2	3/28/2023		5/19/2023	AECOM
FA1.301A	AS A - CLUB LEVEL - FLOOR PLAN	3/28/2023		5/19/2023	AECOM
FA5.001A	FIRE ALARM DETAILS	3/28/2023			AECOM
FA5.001E	FIRE ALARM DETAILS	3/28/2023			AECOM
FA6.001A	FIRE ALARM RISER	3/28/2023	4/20/2023	5/19/2023	AECOM
FA6.001E	FIRE ALARM RISER	3/28/2023	4/20/2023	5/19/2023	AECOM
	Special Systems				
SS0.100A	COMM - AS A - GENERAL NOTES & SYMBOLS	3/28/2023			ARORA
SS0.100E	COMM - AS E - GENERAL NOTES & SYMBOLS	3/28/2023			ARORA
SS1.101A	COMM - AS A - RAMP LEVEL PLAN - AREA 1	3/28/2023			ARORA
SS1.101E	COMM - AS E - RAMP LEVEL PLAN - AREA 1	3/28/2023			ARORA
SS1.102E	COMM - AS E - RAMP LEVEL PLAN - AREA 2	3/28/2023			ARORA
SS1.201A	COMM - AS A - BOARDING LEVEL PLAN - AREA 1	3/28/2023			ARORA
SS1.201E	COMM - AS E - BOARDING LEVEL PLAN - AREA 1	3/28/2023			ARORA
SS1.202E	COMM - AS E - BOARDING LEVEL PLAN - AREA 2	3/28/2023			ARORA
SS1.203E	COMM - AS E - BOARDING LEVEL PLAN - AREA 3	3/28/2023			ARORA
SS2.101A	COMM - AS A - RAMP LEVEL RCP - AREA 1	3/28/2023			ARORA
SS2.101E	COMM - AS E - RAMP LEVEL RCP - AREA 1 - PATHWAY PLAN	3/28/2023			ARORA
SS2.102E	RAMP LEVEL - SECTOR MASTER RCP - TERMINAL E AREA 1 - DATA PLAN	3/28/2023			ARORA
SS2.201A	COMM - AS A - BOARDING LEVEL RCP - AREA 1 DATA PLAN	3/28/2023			ARORA
SS2.201E	COMM - AS E - BOARDING LEVEL RCP - AREA 1 - DATA PLAN	3/28/2023			ARORA
SS2.202A	COMM - AS A - BOARDING LEVEL RCP - AREA 1 PA PLAN	3/28/2023			ARORA
SS2.202E	COMM - AS E - BOARDING LEVEL RCP - AREA 2 - DATA PLAN	3/28/2023			ARORA
SS2.203E	COMM - AS E - BOARDING LEVEL RCP - AREA 1 PA PLAN	3/28/2023			ARORA
SS6.101A	COMM ROOM AA01580 - AS A - ENLARGED PLANS - (E) MDF	3/28/2023			ARORA
SS6.101E	COMM - AS E - (E) MAIN COMM ROOM AE01380 ENLARGED PLANS	3/28/2023			ARORA
SS6.102A	COMM - AS A - ENLARGED PLANS - COMM AA02880	3/28/2023		5/19/2023	ARORA
SS6.102E	COMM - AS E - TSA IDF ENLARGED PLANS	3/28/2023		5/19/2023	ARORA
SS6.103A	COMM - AS A - ENLARGED PLANS - TSA IDF 2714	3/28/2023		5/19/2023	ARORA
SS6.103E	COMM - AS E - COMM ROOM AE02380 ENLARGED PLAN	3/28/2023		5/19/2023	ARORA
SS7.101A	COMM - AS A - DETAILS	3/28/2023			ARORA
SS7.101E	COMM - AS E - DETAILS	3/28/2023			ARORA
SS7.102A	COMM - AS A - DETAILS	3/28/2023			ARORA
SS7.102E	COMM - AS E - DETAILS	3/28/2023			ARORA
SS7.103A	COMM - AS A - DETAILS	3/28/2023			ARORA
SS7.103E	COMM - AS E - DETAILS	3/28/2023			ARORA
SS7.104A	COMM - AS A - DETAILS	3/28/2023			ARORA
SS7.104E	COMM - AS E - DETAILS	3/28/2023			ARORA
SS7.105A	COMM - AS A - DETAILS	3/28/2023			ARORA
SS8.101A	COMM - AS A - OPTICAL FIBER RISER DIAGRAM	3/28/2023			ARORA
SS8.101E	COMM - AS E - OPTICAL FIBER RISER DIAGRAMS	3/28/2023			ARORA
SS8.102A	COMM - AS A - COPPER RISER DIAGRAM	3/28/2023			ARORA
SS8.102E	COMM - AS E - COPPER BACKBONE RISER DIAGRAM	3/28/2023			ARORA
SS8.103A	COMM - AS A - GROUNDING RISER DIAGRAM	3/28/2023			ARORA
SS8.103E	COMM - AS E - GROUNDING RISER DIAGRAM	3/28/2023			ARORA
SS8.104A	COMM - AS A - PUBLIC ADDRESS RISER DIAGRAM	3/28/2023			ARORA
SS8.104E	COMM - AS E - PUBLIC ADDRESS RISER DIAGRAM	3/28/2023			ARORA
SS9.101A	COMM - AS A - SCHEDULES	3/28/2023			ARORA
SS9.101E	COMM - AS E - SCHEDULES	3/28/2023			ARORA
SS10.201A	COMM - AS A - BOARDING LEVEL - 2.4GHz WIFI HEAT MAP	3/28/2023			ARORA
SS10.201E	COMM - AS E - BOARDING LEVEL - AREA 1 - 2.4GHz WIFI HEAT MAP	3/28/2023			ARORA
SS10.202A	COMM - AS A - BOARDING LEVEL - 5GHz WIFI HEAT MAP	3/28/2023			ARORA
SS10.202E	COMM - AS E - BOARDING LEVEL - AREA 1 - 5GHz WIFI HEAT MAP	3/28/2023			ARORA
SS10.203E	COMM - AS E - BOARDING LEVEL - AREA 2 - 2.4GHz WIFI HEAT MAP	3/28/2023			ARORA
SS10.204E	COMM - AS E - BOARDING LEVEL - AREA 2 - 5GHz WIFI HEAT MAP	3/28/2023			ARORA
SSD1.101A	COMM - AS A - RAMP LEVEL DEMO PLAN - AREA 1	3/28/2023			ARORA
SSD1.101E	COMM - AS E - RAMP LEVEL DEMO PLAN - AREA 1	3/28/2023			ARORA
SSD1.201A	COMM - AS A - BOARDING LEVEL DEMO PLAN - AREA 1	3/28/2023			ARORA
SSD1.201E	COMM - AS E - BOARDING LEVEL DEMO PLAN - AREA 1	3/28/2023			ARORA
SSD1.202E	COMM - AS E - BOARDING LEVEL DEMO PLAN - AREA 2	3/28/2023			ARORA
SSD1.203E	COMM - AS E - BOARDING LEVEL DEMO PLAN - AREA 3	3/28/2023			ARORA

**TAMPA INTERNATIONAL AIRPORT A+E SSCP
TAMPA, FL**

DRAWING LOG DATED 06/30/2023

NUMBER	DRAWING TITLE	100% CD Set 3/28/23	100% Design Addendum #01 4/20/23	100% Design Addendum #02 5/19/23	PREPARED BY
SSD2.101A	COMM - AS A - RAMP LEVEL DEMO RCP - AREA 1	3/28/2023			ARORA
SSD2.201A	COMM - AS A - BOARDING LEVEL DEMO RCP - AREA 1	3/28/2023			ARORA
SSD2.202E	COMM - AS E - BOARDING LEVEL DEMO RCP - AREA 2	3/28/2023			ARORA
	Security				
SEC0.001A	SECURITY AS A COVER SHEET GENERAL	3/28/2023			AECOM
SECD1.201A	SECURITY AS A BOARDING LEVEL AREA 1 DEMO	3/28/2023			AECOM
SEC1.101A	SECURITY AS A RAMP LEVEL AREA 1	3/28/2023			AECOM
SEC1.201A	SECURITY AS A BOARDING LEVEL AREA 1 DEMO	3/28/2023			AECOM
SEC1.301A	SECURITY AS A CLUB LEVEL AREA 1	3/28/2023			AECOM
SEC1.601A	SECURITY AS A CHECKPOINT CAMERA SCHEDULE	3/28/2023			AECOM
SEC7.701A	SECURITY TYPICALS ACS DOORS	3/28/2023			AECOM
SEC7.703A	SECURITY TYPICALS CCTV	3/28/2023			AECOM
SEC7.704A	SECURITY AS A LINE DIAGRAMS ACS & COVERT	3/28/2023			AECOM
SEC7.705A	SECURITY AS A LINE DIAGRAM CCTV CAMERA 1 OF 2	3/28/2023			AECOM
SEC7.706A	SECURITY AS A LINE DIAGRAM CCTV CAMERA 2 OF 2	3/28/2023			AECOM
SEC0.001E	SECURITY AS E COVER SHEET GENERAL NOTES	3/28/2023			AECOM
SECD1.202E	SECURITY AS E BOARDING LEVEL AREA 2 DEMO	3/28/2023			AECOM
SEC1.100E	SECURITY AS E BOARDING LEVEL OVERALL	3/28/2023			AECOM
SEC1.101E	SECURITY AS E RAMP LEVEL AREA 1	3/28/2023			AECOM
SEC1.201E	SECURITY AS E BOARDING LEVEL AREA 1	3/28/2023			AECOM
SEC1.202E	SECURITY AS E BOARDING LEVEL AREA 2	3/28/2023			AECOM
SEC1.601E	SECURITY CHECKPOINT CAMERA SCHEDULE	3/28/2023			AECOM
SEC7.701E	SECURITY TYPICALS ACS DOORS	3/28/2023			AECOM
SEC7.703E	SECURITY TYPICALS CCTV	3/28/2023			AECOM
SEC7.704E	SECURITY AS E LINE DIAGRAM ACS & DURESS	3/28/2023			AECOM
SEC7.705E	SECURITY AS E LINE DIAGRAM CCTV CAMERAS (1 OF 2)	3/28/2023			AECOM
SEC7.706E	SECURITY AS E LINE DIAGRAM CCTV CAMERAS (2 OF 2)	3/28/2023			AECOM
	Signage/Wayfinding				
W1.101A	AS A - RAMP LEVEL - NEW SIGNAGE PLAN	3/28/2023			AECOM
W1.201A	AS A - BOARDING LEVEL - NEW SIGNAGE PLAN	3/28/2023			AECOM
W1.201E	AS E - BOARDING LEVEL - NEW SIGNAGE PLAN - AREA 1	3/28/2023			AECOM
W1.202E	AS E - BOARDING LEVEL - NEW SIGNAGE PLAN - AREA 2	3/28/2023			AECOM
W7.000	SIGN STANDARDS	3/28/2023			AECOM
W7.001	SIGN FRAMES	3/28/2023			AECOM
W7.010	SIGN TYPE DETAILS - SUSPENDED ILLUMINATED	3/28/2023			AECOM
W7.011	SIGN TYPE DETAILS - SUSPENDED ILLUMINATED	3/28/2023			AECOM
W7.012	SIGN TYPE DETAILS - WALL-MOUNTED ILLUMINATED	3/28/2023			AECOM
W7.013	SIGN TYPE DETAILS - OTHER ILLUMINATED	3/28/2023			AECOM
W7.014	SIGN TYPE DETAILS - DIMENSIONAL LETTERS	3/28/2023			AECOM
W7.016	SIGN TYPE DETAILS - SURFACE-MOUNTED NON-ILLUMINATED	3/28/2023			AECOM
W7.017	SIGN TYPE DETAILS - SURFACE-MOUNTED NON-ILLUMINATED	3/28/2023			AECOM
W8.001	SIGNAGE SCHEDULE	3/28/2023			AECOM
WD1.201E	AS E - BOARDING LEVEL - DEMO SIGNAGE	3/28/2023			AECOM

END OF PLANS LIST

**TAMPA INTERNATIONAL AIRPORT A+E SSCP
TAMPA, FL
SPECIFICATION LOG DATED 06/30/2023**

SPECIFICATION NUMBER	SPECIFICATION TITLE	100% CD Set 3/28/23	100% Design Addendum #01 4/20/23	100% Design Addendum #02 5/19/23
Division 00	FAA/FDOT Specifications			
C-100	CONTRACTOR QUALITY CONTROL PROGRAM (CQCP)	3/28/2023		
C-102	TEMPORARY AIR AND WATER POLLUTION, SOIL EROSION, AND SILTATION CONTROL	3/28/2023		
C-105	MOBILIZATION	3/28/2023		
C-110	METHOD OF ESTIMATING PERCENTAGE OF MATERIAL WITHIN SPECIFICATION LIMITS (PWL)	3/28/2023		
D-701	PIPE FOR STORM DRAINS AND CULVERTS	3/28/2023		
D-751	MANHOLES, CATCH BASINS, INLETS AND INSPECTION HOLES	3/28/2023		
F-162	CHAIN-LINK FENCE	3/28/2023		
L-105	GENERAL ELECTRICAL SAFETY REQUIREMENTS, TEMPORARY AIRFIELD LIGHTING, AND DEMOLITION	3/28/2023		
L-119	AIRPORT OBSTRUCTION LIGHTS	3/28/2023		
M-104	SAFETY AND SECURITY	3/28/2023		
P-100	FDOT STANDARD SPECIFICATIONS	3/28/2023		
P-101	PREPARATION/REMOVAL OF EXISTING PAVEMENTS	3/28/2023		
P-151	CLEARING AND GRUBBING	3/28/2023		
P-152	EXCAVATION, SUBGRADE, AND EMBANKMENT	3/28/2023		
P-219	RECYCLED CONCRETE AGGREGATE BASE COURSE	3/28/2023		
P-306	LEAN CONCRETE BASE COURSE	3/28/2023		
P-501	CEMENT CONCRETE PAVEMENT	3/28/2023		
P-605	JOINT SEALANTS FOR PAVEMENTS	3/28/2023		
P-606	ADHESIVE COMPOUNDS TWO-COMPONENT FOR SEALING WIRE AND LIGHTS IN PAVEMENT	3/28/2023		
P-610	CONCRETE FOR MISCELLANEOUS STRUCTURES	3/28/2023		
P-620	RUNWAY AND TAXIWAY MARKING	3/28/2023		
T-904	SODDING	3/28/2023		
Division 01	General Requirements			
1010	Summary of Work	3/28/2023	4/20/2023	
1020	Owners Allowances	3/28/2023	4/20/2023	
1025	Field Offices	3/28/2023	4/20/2023	
1040	Project Coordination	3/28/2023	4/20/2023	
1045	Cutting and Patching	3/28/2023	4/20/2023	
1050	Field Engineering	3/28/2023	4/20/2023	
1095	Definitions and Standards	3/28/2023	4/20/2023	
1110	Airport Project Procedures	3/28/2023	4/20/2023	
1315	Schedules and Phasing	3/28/2023	4/20/2023	
1330	Design Submittals	3/28/2023	4/20/2023	
1340	Shop Drawings Product Data and Samples	3/28/2023	4/20/2023	
1350	Building Information Modeling Requirements	3/28/2023	4/20/2023	
1370	Schedule of Values	3/28/2023	4/20/2023	
1390	Control of Work	3/28/2023	4/20/2023	
1400	Quality Control Services	3/28/2023	4/20/2023	
1410	Testing Laboratory Services	3/28/2023	4/20/2023	
1505	Temporary Facilities	3/28/2023	4/20/2023	
1520	Temporary Signage	3/28/2023	4/20/2023	
1540	Construction Safety and Security Requirements	3/28/2023	4/20/2023	
1545	Utilities	3/28/2023	4/20/2023	
1560	Prevention, Control and Abatement of Erosion and Water Pollution	3/28/2023	4/20/2023	
1561	Construction Cleaning	3/28/2023	4/20/2023	
1600	Materials and Equipment	3/28/2023	4/20/2023	
1605	Products and Substitutions	3/28/2023	4/20/2023	
1640	Product Handling	3/28/2023	4/20/2023	
1650	Construction Salvage and Waste Management	3/28/2023	4/20/2023	
1700	Project Closeout	3/28/2023	4/20/2023	
1740	Warranties	3/28/2023	4/20/2023	
Division 02	Existing Conditions			
24119	Selective Demolition	3/28/2023		
Division 03	Concrete			
31000	Concrete Forming and Accessories	3/28/2023	4/20/2023	
32000	Concrete Reinforcing	3/28/2023	4/20/2023	
33000	Cast-in-Place Concrete	3/28/2023	4/20/2023	

**TAMPA INTERNATIONAL AIRPORT A+E SSCP
TAMPA, FL
SPECIFICATION LOG DATED 06/30/2023**

SPECIFICATION NUMBER	SPECIFICATION TITLE	100% CD Set 3/28/23	100% Design Addendum #01 4/20/23	100% Design Addendum #02 5/19/23
Division 04	Masonry			
42200	Concrete Unit Masonry	3/28/2023	4/20/2023	
Division 05	Metals			
51200	Structural Steel Framing	3/28/2023	4/20/2023	
53100	Steel Decking	3/28/2023		
54000	Cold-Formed Metal Framing	3/28/2023		
55000	Metal Fabrications	3/28/2023		
55119	Metal Stairs	3/28/2023		
55213	Pipe and Tube Railings	3/28/2023		
55813	Column Covers	3/28/2023		
57313	Glazed Decorative Metal Railings	3/28/2023		
Division 06	Wood, Plastics, and Composites			
61000	Rough Carpentry	3/28/2023		
61600	Sheathing	3/28/2023		
64116	Plastic-Laminate-Clad Architectural Cabinets	3/28/2023		
Division 07	Thermal and Moisture Protection			
72100	Thermal Insulation	3/28/2023		
72600	Vapor and Water Retarders	3/28/2023		
74113.16	Standing-Seam Metal Roof Panels	3/28/2023	4/20/2023	
74213.13	Formed Metal Wall Panels	3/28/2023		
74213.23	Metal Composite Material Wall Panels	3/28/2023		
74243	Glass Ceramic Wall Panels	3/28/2023		
75423	Thermoplastic-Polyolefin Roofing	3/28/2023		
76200	Sheet Metal Flashing and Trim	3/28/2023		
77129	Manufactured Roof Expansion Joints	3/28/2023		
77200	Roof Accessories	3/28/2023		
78100	Applied Fireproofing	3/28/2023		
78123	Intumescent Fire Protection	3/28/2023		
78413	Penetration Firestopping	3/28/2023		
78443	Joint Firestopping	3/28/2023		
79200	Joint Sealants	3/28/2023		
79219	Acoustical Joint Sealants	3/28/2023		
79513.13	Interior Expansion Joint Cover Assemblies	3/28/2023		
79513.16	Exterior Expansion Joint Cover Assemblies	3/28/2023		
Division 08	Openings			
81113	Hollow Metal Doors and Frames	3/28/2023		5/19/2023
83113	Access Doors and Frames	3/28/2023		
83323	Overhead Coiling Doors	3/28/2023		
84413	Glazed Aluminum Curtain Walls	3/28/2023		
85113	Aluminum Windows	3/28/2023		
87100	Door Hardware	3/28/2023	4/20/2023	
88000	Glazing	3/28/2023		
88733	Architectural Window Film	3/28/2023		
Division 09	Finishes			
09 9113	Exterior Painting	3/28/2023		
92216	Non-Structural Metal Framing	3/28/2023		
92900	Gypsum Board	3/28/2023		
93013	Ceramic Tiling	3/28/2023	4/20/2023	
95113	Acoustical Panel Ceilings	3/28/2023		
95133	Acoustical Metal Pan Ceilings	3/28/2023		
96513	Resilient Base and Accessories	3/28/2023		
96519	Resilient Tile Flooring	3/28/2023		
96536	Static-Control Resilient Flooring	3/28/2023		
96813	Tile Carpeting	3/28/2023		
96816	Sheet Carpeting	3/28/2023	4/20/2023	
97500	Decorative Formed Metal	3/28/2023		
97823	Phenolic Interior Wall Paneling	3/28/2023		
99123	Interior Painting	3/28/2023		
99600.1	Field Applied Coatings	3/28/2023		
99610	Shop Applied Coatings for Corrosion Protection	3/28/2023		
99654	Elastomeric Coatings (MPI Standards)	3/28/2023		

**TAMPA INTERNATIONAL AIRPORT A+E SSCP
TAMPA, FL
SPECIFICATION LOG DATED 06/30/2023**

SPECIFICATION NUMBER	SPECIFICATION TITLE	100% CD Set 3/28/23	100% Design Addendum #01 4/20/23	100% Design Addendum #02 5/19/23
Division 10	Specialties			
101400	Signage	3/28/2023		
102600	Wall and Door Protection	3/28/2023		
104413	Fire Protection Cabinets	3/28/2023		
104416	Fire Extinguishers	3/28/2023		
105113	Metal Lockers	3/28/2023		
Division 11	Equipment			
111400	Pedestrian Control Equipment	3/28/2023		
112429	Horizontal Fall Protection	3/28/2023	4/20/2023	
Division 12	Furnishings			
123661.16	Solid Surfacing Countertops	3/28/2023		
Division 13	Special Construction			
131500	Fueling System	3/28/2023		
131510	Pipe and Fittings	3/28/2023		
131515	Fueling System - Valves and Equipment	3/28/2023	4/20/2023	
131520	Fueling System - Inspection, Flushing and Testing	3/28/2023		
131540	Fueling System - Membrane Waterproofing for Underground structures	3/28/2023		
131570	Cathodic Protection	3/28/2023		
Division 21	Fire Suppression			
210517	Sleeves and Sleeve Seals for Fire-Suppression Piping	3/28/2023		
210518	Escutcheons for Fire-Suppression Piping	3/28/2023		
210523	General-Duty Valves for Water-Based Fire-Suppression Piping	3/28/2023		
210529	Hangers and Supports for Fire-Suppression Piping and Equipment	3/28/2023		
210553	Identification for Fire-Suppression Piping and Equipment	3/28/2023		
210800	Commissioning of Fire Suppression	3/28/2023		
211313	Wet-Pipe Sprinkler Systems	3/28/2023		
Division 22	Plumbing			
220500	Basic Plumbing Requirements	3/28/2023		
220517	Sleeves and Sleeve Seals for Plumbing Piping	3/28/2023		
220523	Valves, Cocks and Specialties for Plumbing Systems	3/28/2023		
220529	Basic Plumbing Materials and Methods	3/28/2023		
220553	Identification for Plumbing Piping and Equipment	3/28/2023		
220700	Insulation for Plumbing Systems	3/28/2023		
221000	Plumbing Piping Systems	3/28/2023		
221119	Domestic Cold and Hot Water Supply and Hot Water Circulating Piping	3/28/2023		
221316	Sanitary Sewer, Storm Water and Sanitary Vent Piping	3/28/2023		
221317	Cleanouts and Cleanout Access Covers	3/28/2023		
221321	Drainage and Vent Systems	3/28/2023		
222114	Plumbing Pipe and Fittings	3/28/2023		
223405	Domestic Water Heaters, Commercial Electric	3/28/2023		
224000	Plumbing Fixtures	3/28/2023		

**TAMPA INTERNATIONAL AIRPORT A+E SSCP
TAMPA, FL
SPECIFICATION LOG DATED 06/30/2023**

SPECIFICATION NUMBER	SPECIFICATION TITLE	100% CD Set 3/28/23	100% Design Addendum #01 4/20/23	100% Design Addendum #02 5/19/23
Division 23	Heating, Ventilating, and Air Conditioning (HVAC)			
230100	General Mechanical Provisions	3/28/2023		
230500	Basic Mechanical Materials and Methods	3/28/2023		
230515	Instructions and Maintenance Manuals	3/28/2023		
230518	Piping - Condensate Drain	3/28/2023		
230520	Piping System - Flushing and Cleaning	3/28/2023		
230523	Valves, Cocks and Specialties - HVAC Systems	3/28/2023		
230529	Hangers and Supports for HVAC Piping and Equipment	3/28/2023		
230548	Vibration Isolation Equipment	3/28/2023		
230553	Identification for HVAC Systems and Equipment	3/28/2023		
230594	Performance Verification	3/28/2023		
230700	HVAC Insulation	3/28/2023		
230800	Commissioning of HVAC	3/28/2023		
230923	Direct-Digital Control System for HVAC	3/28/2023		
230925	Variable Frequency Drive	3/28/2023		
232113	Water Piping Systems for HVAC	3/28/2023		
233100	Ductwork	3/28/2023		
233300	Duct System Accessories	3/28/2023		
233314	Fire and Fire/Smoke Dampers	3/28/2023		
233413	Axial HVAC Fans	3/28/2023		
233416	Centrifugal HVAC Fans	3/28/2023		
233423	HVAC Power Ventilators	3/28/2023		
233617	Terminal Units - VAV, Single Inlet	3/28/2023		
233713	Air Distribution Devices	3/28/2023		
233724	Roof Air Intakes and Relief Vents	3/28/2023		
237313	Indoor Semi-Custom Air-Handling Unit	3/28/2023		
Division 26	Electrical			
260010	Basic Electrical Requirements	3/28/2023		
260080	Test and Performance Verification	3/28/2023		
260519	Low-Voltage Electrical Power Conductors and Cables	3/28/2023		
260526	Grounding and Bonding for Electrical Systems	3/28/2023		
260533	Raceway and Boxes for Electrical Systems	3/28/2023		
260553	Identification for Electrical Systems	3/28/2023		
260913	Electrical Power Monitoring and Control	3/28/2023		
260943	Network Lighting Control System	3/28/2023		
262200	Low-Voltage Transformers	3/28/2023		
262413	Switchboards	3/28/2023		
262416	Panelboards	3/28/2023		
262419	Motor Control Centers	3/28/2023		
262420	Safety Switches	3/28/2023		
262726	Wiring Devices	3/28/2023		
262816	Enclosed Switches and Circuit Breakers	3/28/2023		
264113	Lightning Protection for Structures	3/28/2023		
264313	Surge Protection for Low-Voltage Electrical Power Circuits	3/28/2023		
265110	Interior Lighting	3/28/2023		
265629	Exterior Lighting	3/28/2023		

**TAMPA INTERNATIONAL AIRPORT A+E SSCP
TAMPA, FL
SPECIFICATION LOG DATED 06/30/2023**

SPECIFICATION NUMBER	SPECIFICATION TITLE	100% CD Set 3/28/23	100% Design Addendum #01 4/20/23	100% Design Addendum #02 5/19/23
Division 27	Communications			
270526	Grounding and Bonding for Communications Systems	3/28/2023		
270528	Pathways for Communications Systems	3/28/2023		
270529	Hangers and Supports for Communications Systems	3/28/2023		
270536	Cable Trays for Communications Systems	3/28/2023		
270544	Sleeves and Sleeve Seals for Communications Pathways and Cabling	3/28/2023		
270553	Identification for Communications Systems	3/28/2023		
271100	Communications Equipment Room Fittings	3/28/2023		
271116	Communications Racks, Frames and Enclosures	3/28/2023		
271513	Communications Copper Horizontal Cabling	3/28/2023		
271523	Communications Optical Fiber Horizontal Cabling	3/28/2023		
275116	Public Address Systems	3/28/2023		
275400	Wireless Local Network	3/28/2023		
Division 28	Electronic Safety and Security			
281000	Access Control System	3/28/2023	4/20/2023	
282300	Video Surveillance	3/28/2023		
284621.11	Addressable Fire-Alarm Systems	3/28/2023		
Division 32	Exterior Improvements			
323113	Chain Link Fences and Gates	3/28/2023	4/20/2023	
END OF SPECIFICATIONS LIST				

**TAMPA INTERNATIONAL AIRPORT A+E SSCP
TAMPA, FL
DOCUMENT LOG DATED 06/30/2023**

DOCUMENT TITLE	DOCUMENT DATE	PREPARED BY
100% CD Drawings & Specifications	3/28/2023	AECOM
100% CD Drawings & specifications - Addendum #01	4/20/2023	AECOM
100% CD Drawings & specifications - Addendum #02	5/19/2023	AECOM
Construction Management Plans - Airside A	3/28/2023	SUFFOLK
Construction Management Plans - Airside E	5/25/2023	SUFFOLK
Construction Management Plans - TSA Equipment Phasing	3/28/2023	SUFFOLK
Geotechnical Engineering Services Report prepared by Tierra, inc.	5/20/2022	AECOM
Limited Asbestos NESHAP Survey prepared by OHC Environmental Engineering, Inc.	7/12/2022	AECOM
Owner Furnished Equipment Responsibility Matrix	6/29/2023	AECOM
TSA Responsibility Matrix - Airside A	3/15/2023	AECOM
TSA Responsibility Matrix - Airside E	10/15/2022	AECOM
TSA Existing Checkpoint Matrix - Airside A	5/1/2023	AECOM
TSA Existing Checkpoint Matrix - Airside E	5/1/2023	AECOM

END OF DOCUMENTS LIST

TPA Airside A and E Checkpoint Expansion

O&E RESPONSIBILITY MATRIX ASA +ASE DESIGN , PROCUREMENT, AND CONSTRUCTION RESPONSIBILITIES MATRIX (06.29.2023)

ITEM	SYSTEM	SCOPE	RESPONSIBILITY		
			DESIGN	PROCUREMENT	CONSTRUCTION
1	VOICE SYSTEM FOR COMMON AREAS AND HCAA SPACES				
1.01	RACEWAYS	Conduit, boxes, cable tray, communications vaults, underground conduits and duct banks, etc.	D.B.	D.B.	D.B.
1.02	INSIDE AND OUTSIDE PREMISE WIRING HORIZONTAL CABLING	Structured cabling system	D.B.	D.B.	D.B.
1.03	PATCHING OF VOICE LINES	Patching at path panel and work areas	D.B.	D.B.	HCAA
1.04	PHONES (courtesy)	Equipment	NA	HCAA	HCAA
1.1	DATA SYSTEM FOR COMMON AREAS AND HCAA SPACES				
1.11	RACEWAYS	Conduit, boxes, cable tray, communications vaults, underground conduits and duct banks, etc.	D.B.	D.B.	D.B.
1.12	INSIDE AND OUTSIDE PREMISE WIRING. BACKBONE AND HORIZONTAL	Structured cabling system	D.B.	D.B.	D.B.
1.13	PATCHING OF DATA LINES	Patching at path panels and work areas	D.B.	N.A.	HCAA
1.14	ACTIVE ELECTRONICS (NETWORKING EQUIPMENT, SWITCHES, ROUTERS, SERVERS AND COMPUTERS)	Equipment selection and sizing	HCAA	HCAA	HCAA
1.15	WIFI- SURVEY	WI-FI survey to locate precise equipment location	HCAA	HCAA	HCAA
1.16	WIRELESS ACCESS POINTS	Equipment	D.B./HCAA	HCAA	D.B.
1.17	EQUIPMENT ROOM FITTINGS	Racks/Cabinets, Patching hardware, cable tray, room sensors, Power Distribution, etc..	D.B.	D.B.	D.B.
1.18	5G DISTRIBUTED ANTENNA SYSTEM (DAS)	Antennas, Cable, Splitters, Remote Units, Configure	D.B.	HCAA	HCAA
1.2	DELTA SPACE FITOUT				
1.21	RACEWAYS	Conduit, boxes	D.B.	D.B.	D.B.
1.22	INSIDE AND OUTSIDE PREMISE WIRING. BACKBONE AND HORIZONTAL	Structured cabling system	D.B.	D.B.	D.B.
1.23	PATCHING OF DATA LINES	Patching at path panels and work areas	DELTA	DELTA	DELTA
1.24	ACTIVE ELECTRONICS (NETWORKING EQUIPMENT, SWITCHES, ROUTERS, SERVERS AND COMPUTERS)	Equipment selection and sizing	DELTA	DELTA	DELTA
2	ELECTRONIC DISPLAYS FOR BACKWALLS				
2.01	RACEWAYS FOR ALL SYSTEMS	Conduit, boxes, cable tray, etc.	D.B.	D.B.	D.B.
2.02	INSIDE AND OUTSIDE PREMISE WIRING	Structured cabling system, including all fiber and copper cables	D.B.	D.B.	D.B.
2.03	FLAT PANEL DISPLAYS	Displays for backwalls interiors	D.B.	HCAA	D.B.
2.04	FLAT PANEL DISPLAY MOUNTS AND ENCLOSURES	Mounts for all displays	D.B.	D.B.	D.B.
2.05	COMPUTER PLAYER FOR DISPLAYS	Single PC in IDF	HCAA	HCAA	D.B.
2.06	COMNET SOFTWARE LICENSES FOR NEW BACKWALL DISPLAYS	Software licenses	HCAA	HCAA	HCAA
3	PUBLIC ADDRESS SYSTEM				
3.01	RACEWAYS FOR ALL SYSTEMS	Conduit, boxes, cable tray, etc.	D.B.	D.B.	D.B.
3.02	SYSTEM WIRING	Cabling and connections for the speakers and amps	D.B.	D.B.	D.B.
3.03	SPEAKERS AND AMPLIFIERS	Demolition of existing, and new speakers	D.B.	D.B.	D.B.
4	ACCESS CONTROL SYSTEM (SECURITY)				
4.01	RACEWAYS	Conduit, boxes, cable tray	D.B.	D.B.	D.B.
4.02	INSIDE PREMISE WIRING HORIZONTAL CABLING TO MATCH HCAA STANDARDS	Structured cabling system for door controllers	D.B.	D.B.	D.B.
4.03	PATCHING OF ACS LINES TO MATCH HCAA STANDARDS	Patching at patch panel and work areas	D.B.	D.B.	HCAA

TPA Airside A and E Checkpoint Expansion

OFF RESPONSIBILITY MATRIX ASA +ASE DESIGN , PROCUREMENT, AND CONSTRUCTION RESPONSIBILITIES MATRIX (06.29.2023)

ITEM	SYSTEM	SCOPE	RESPONSIBILITY		
			DESIGN	PROCUREMENT	CONSTRUCTION
4.04	ELECTRONIC DOOR LOCKS/HARDWARE	Provide electronic locking hardware at ACS controlled doors	D.B.	D.B.	D.B.
4.05	ACS DEVICES	ACS readers, sensors, controllers and power supplies	D.B.	D.B.	D.B.
4.06	ACS SYSTEM INTEGRATION	ACS programming, testing and integration	D.B.	D.B.	HCAA
5	VIDEO SURVEILLANCE SYSTEM (SECURITY)				
5.01	RACEWAYS	Conduit, boxes, cable tray	D.B.	D.B.	D.B.
5.02	INSIDE PREMISE WIRING HORIZONTAL CABLING	Structured cabling system for cameras	D.B.	D.B.	D.B.
5.03	PATCHING OF CCTV LINES TO MATCH HCAA STANDARDS	Patching at path panel and work areas	D.B.	D.B.	HCAA
5.04	CAMERAS AND MOUNTING HARDWARE	Camera field equipment	D.B.	HCAA	D.B.
5.05	CAMERA SERVERS, SWITCHES, AND STORAGE	Camera Network Infrastructure	HCAA	HCAA	HCAA
5.06	AUTOMATED EXIT LANE MONITORING WORKSTATIONS	Two system monitoring workstations (HCAA & TSA)	D.B.	D.B.	D.B.
5.07	CAMERA SYSTEM INTEGRATION & LICENSING	Camera system programming, testing and integration	D.B.	D.B.	HCAA

TSA Existing Checkpoint Matrix

revised 03/30/23

Tampa International Airport

HCAA Project No. 8435 22

Airsides A+E Security Screening Checkpoint Project

No	EQUIPMENT NAME	AIRSIDE A - 6 LANE CHECKPOINT							NOTES
		TOTAL	1A	1B	2A	2B	3A	3B	
1	Boarding Pass Scanner CAT	8	3	1	1	1	1	1	
2	Boarding Pass Scanner BPSS	8	3	1	1	1	1	1	
3	Bin Carts	12	2	2	2	2	2	2	
4	4' Stainless Steel Divest Table	0							
5	5' Stainless Steel Divest Table	14	4	2	2	1	2	2	1 extra table at the PSR
6	6' Stainless Steel Divest Table	0							
7	X-Ray RH w/ infeed roller table	2			1		1		
8	X-Ray LH w/ infeed roller table	3	1	1				1	
9	CT	1				1			
9a	X-Ray/CT Model	N/A	HS6040 aTIX	HS6040 aTIX	HS6040 aTIX	HI-SCAN 6040 CTIX	HS6040 aTIX	HS6040 aTIX	
9b	X-Ray/CT Serial Number	N/A	78652	131843	78501	128688	131803	131834	
10	Operator Cart	6	1	1	1	1	1	1	
11	Operator Chair	6	1	1	1	1	1	1	
12	Alternate Viewing Station (AVS)	6	1	1	1	1	1	1	
13	Manual Diverter Roller RH (MDR)	2	1				1		
14	Manual Diverter Roller LH (MDR)	3		1				1	
15	4' Composure Extension Roller	0							
16	6' Composure Extension Roller	7	1	1	1	2	1	1	
17	6'-8" Composure Exit Roller	6	1	1	1	1	1	1	
18	Walk Thru Metal Detector	3	1			1	1		
18a	WTMD Model	N/A	02PN20		02PN20		02PN20		
18b	WTMD Serial Number	N/A	20206050246		20206048235		20206050356		
19	Advanced Imaging Technology (AIT)	3	1		1		1		
19a	AIT Model	N/A	SC 100		SC 100		SC 100		
19b	AIT Serial Number	N/A	L100103900778		A100080200418		L100104000786		
20	Touch Control Operator Panel at AIT	3	1		1		1		
21	Barrier (1') fixed	2			1		1		
22	Barrier (2') fixed	10	3	1			1	4	1
23	Barrier (3') fixed	1			1				
24	Barrier (4') Fixed	1	1						
25	Shielding Panels (52"w x 72"h)	25	5	3	5	1	5	6	
26	ADA gate RH	1					1		
27	ADA Gate LH	2	1		1				
28	Access Gate RH	3		1					1
29	Access gate LH	1	1						
30	Explosive Trace Detector (ETD)	3	1		1		1		
31	Explosive Trace Detector (ETD) attached to AIT	3	1		1		1		
32	Bottle Liquid Scanner (BLS)	3	1		1		1		
33	ETD Mobile Cart	3	1		1		1		
34	Bag Search Table	6	1	1	1	1	1	1	
35	Passenger Inspection Mat	3	1		1		1		
36	Supervisor TSO Podium (STSO)	1							
37	Composure Bench	4							
38	Kronos 4500 Terminal	2							1 in STSO, 1 in Break Room
39	Filing Cabinet	8							
40	Secure Drop	0							
41	Misc. Podium	0							
42	Rubbermaid Brand Rolling Cabinet	0							
43	Fireproof Cabinet	0							
44	Printer	2							

TSA Existing Checkpoint Matrix

revised 03/30/23

Tampa International Airport

HCAA Project No. 8435 22

Airsides A+E Security Screening Checkpoint Project

No	EQUIPMENT NAME	AIRSIDE E - 6 LANE CHECKPOINT						NOTES
		TOTAL	1A	1B	2A	2B	3A	
1	Boarding Pass Scanner CAT	7	2	1	1	1	1	1
2	Boarding Pass Scanner BPSS	7	2	1	1	1	1	1
3	Bin Carts	12	2	2	2	2	2	2
4	4' Stainless Steel Divest Table	0						
5	5' Stainless Steel Divest Table	12	2	2	2	2	1	3
6	6' Stainless Steel Divest Table	0						
7	X-Ray RH w/ infeed roller table	1	1					
8	X-Ray LH w/ infeed roller table	5		1	1	1	1	1
9	CT	0						
9a	X-Ray/CT Model	N/A	HS6040 aTIX	HS6040 aTIX	HS6040 aTIX	HS6040 aTIX	HS6040 aTIX	HS6040 aTIX
9b	X-Ray/CT Serial Number	N/A	131806	131887	131845	131839	132904	78651
10	Operator Cart	6	1	1	1	1	1	1
11	Operator Chair	6	1	1	1	1	1	1
12	Alternate Viewing Station (AVS)	6	1	1	1	1	1	1
13	Manual Diverter Roller RH (MDR)	3	1		1		1	
14	Manual Diverter Roller LH (MDR)	3		1		1		1
15	4' Composure Extension Roller	4		1	1	1		1
16	6' Composure Extension Roller	4	1	1	1	1		
17	6'-8" Composure Exit Roller	6	1	1	1	1	1	1
18	Walk Thru Metal Detector	3	1		1		1	
18a	WTMD Model	N/A	02PN20		02PN20		02PN20	
18b	WTMD Serial Number	N/A	20206045200		20206050171		20206045433	
19	Advanced Imaging Technology (AIT)	3	1		1		1	
19a	AIT Model	N/A	SC 100		SC 100		ASSY, FINAL, PROVISION 2, TSA	
19b	AIT Serial Number	N/A	100080200419		L100104000794		PV-21333	
20	Touch Control Operator Panel at AIT	3	1		1		1	
21	Barrier (1') fixed	2	1				1	
22	Barrier (2') fixed	7	3		1	1	2	
23	Barrier (3') fixed	6	1		2		3	
24	Barrier (4') Fixed	2				1	1	
25	Shielding Panels (52"w x 72"h)	25	4	5	5	5	2	4
26	ADA gate RH	1			1			
27	ADA Gate LH	2	1					1
28	Access Gate RH	0						
29	Access gate LH	2	1				1	
30	Explosive Trace Detector (ETD)	3	1		1		1	
31	Explosive Trace Detector (ETD) attached to AIT	3	1		1		1	
32	Bottle Liquid Scanner (BLS)	3	1		1		1	
33	ETD Mobile Cart	3	1		1		1	
34	Bag Search Table	6	1	1	1	1	1	1
35	Passenger Inspection Mat	3	1		1		1	
36	Supervisor TSO Podium (STSO)	1						
37	Composure Bench	8						
38	Kronos 4500 Terminal	3						1 in STSO, 2 in Break Room
39	Filing Cabinet	7						
40	Secure Drop	1						
41	Misc. Podium	0						
42	Rubbermaid Brand Rolling Cabinet	0						
43	Fireproof Cabinet	0						
44	Printer	2						

Responsibility Matrix

revised 03/15/23

Tampa International Airport

HCAA Project No. 8435 22

Airsides A+E Security Screening Checkpoint Project

Key:

Provided by	Installed by
HCAA (SUFFOLK)	HCAA (SUFFOLK)
TSA	HCAA (SUFFOLK)
TSA	TSA
HCAA	HCAA (SUFFOLK)

AIRSIDE A | FURNITURE, MILLWORK & EQUIPMENT

	ROOM NAME	#	ITEM	QUANT.	WHO WILL PROVIDE IT?	WHO WILL INSTALL IT?
A	TSA CHECKPOINT (7 LANES)	1	Magnetic Stanchions Post	195	HCAA (SUFFOLK)	HCAA (SUFFOLK)
		2	Magnetic Stanchions Plate	14	HCAA (SUFFOLK)	HCAA (SUFFOLK)
		3	Magnetic Stanchion Sign-Toppers	TBD	HCAA (SUFFOLK)	HCAA (SUFFOLK)
		4	TDC Podium	14	TSA	HCAA (SUFFOLK)
		5	Boarding Pass Scanner CAT	14	TSA	HCAA (SUFFOLK)
		6	Boarding Pass Scanner BPSS	14	TSA	HCAA (SUFFOLK)
		7	Bin Carts	14	TSA	HCAA (SUFFOLK)
		8	5' Stainless Steel Divest Table	27	TSA	HCAA (SUFFOLK)
		9	6' Stainless Steel Divest Table	0	TSA	HCAA (SUFFOLK)
		10	X-Ray LH w/ infeed roller table	7	TSA	HCAA (SUFFOLK)
		11	CT	1	TSA	HCAA (SUFFOLK)
		12	Operator Cart	7	TSA	HCAA (SUFFOLK)
		13	Stacking Chair	7	TSA	HCAA (SUFFOLK)
		14	Operator Chair	7	TSA	HCAA (SUFFOLK)
		15	Alternate Viewing Station (AVS)	7	TSA	HCAA (SUFFOLK)
		16	Manual Diverter Roller RH (MDR)	7	TSA	HCAA (SUFFOLK)
		17	6' Composure Extension Roller	14	TSA	HCAA (SUFFOLK)
		18	6'-8" Composure Exit Roller	7	TSA	HCAA (SUFFOLK)
		19	Walk Thru Metal Detector	4	TSA	HCAA (SUFFOLK)
		20	Advanced Imaging Technology (AIT)	4	TSA	HCAA (SUFFOLK)
		21	Touch Control Operator Panel at AIT	4	TSA	HCAA (SUFFOLK)
		22	Barrier (1') fixed	2	TSA	HCAA (SUFFOLK)
		23	Barrier (2') fixed	10	TSA	HCAA (SUFFOLK)
		24	Barrier (3') fixed	2	TSA	HCAA (SUFFOLK)
		25	Barrier (4') fixed	4	TSA	HCAA (SUFFOLK)
		26	ADA gate RH	2	TSA	HCAA (SUFFOLK)
		27	ADA Gate LH	2	TSA	HCAA (SUFFOLK)
		28	Access Gate	4	TSA	HCAA (SUFFOLK)
		29	Explosive Trace Detector (ETD)	4	TSA	HCAA (SUFFOLK)
		30	Explosive Trace Detector (ETD) attached to AIT	4	TSA	HCAA (SUFFOLK)
		31	Bottle Liquid Scanner (BLS)	4	TSA	HCAA (SUFFOLK)
		32	ETD Mobile Cart	4	TSA	HCAA (SUFFOLK)
		33	Bag Search Table	7	TSA	HCAA (SUFFOLK)
		34	Passenger Inspection Mat	7	TSA	HCAA (SUFFOLK)
		35	Recomposure Bench	7	HCAA (SUFFOLK)	HCAA (SUFFOLK)
		36	Filing Cabinet	2	TSA	HCAA (SUFFOLK)
		37	Secure Drop ("Secured Mail")	0	TSA	HCAA (SUFFOLK)
		38	Misc. Podium	0	TSA	HCAA (SUFFOLK)
		39	Rubbermaid Brand Rolling Cabinet	0	TSA	HCAA (SUFFOLK)
		40	Fireproof Cabinet	0	TSA	HCAA (SUFFOLK)
		41	Printer	2	TSA	TSA
		42	MailSafe Express	1	HCAA (SUFFOLK)	HCAA (SUFFOLK)
B	TSA STSO	1	Supervisor Station	1	HCAA (SUFFOLK)	HCAA (SUFFOLK)
		2	Workstation/Computer	4	TSA	TSA
		3	Kronos 4500 Terminal	1	TSA	HCAA (SUFFOLK)
C	PSR	1	Chair	1	TSA	TSA
		2	ETD/BLS	1	TSA	HCAA (SUFFOLK)
D	TSA BREAK ROOM	1	Locker	12	HCAA (SUFFOLK)	HCAA (SUFFOLK)
		2	ADA Locker	4	HCAA (SUFFOLK)	HCAA (SUFFOLK)
		3	Round Table	1	TSA	TSA
		4	Chair	4	TSA	TSA
		5	Refrigerator	1	TSA	HCAA (SUFFOLK)
		6	Sink	1	HCAA (SUFFOLK)	HCAA (SUFFOLK)
		7	Task Chair	4	TSA	TSA
		8	Workstation	4	TSA	TSA
		9	Kitchenette Millwork	19 LF	HCAA (SUFFOLK)	HCAA (SUFFOLK)
		10	Workstation Millwork	10.5 LF	HCAA (SUFFOLK)	HCAA (SUFFOLK)
		11	Cabinet (Above)	10.5 LF	HCAA (SUFFOLK)	HCAA (SUFFOLK)
		12	Cabinet (Below)	10.5 LF	HCAA (SUFFOLK)	HCAA (SUFFOLK)
		13	Kronos 4500 Terminal	2	TSA	HCAA (SUFFOLK)

Responsibility Matrix

revised 03/15/23

Tampa International Airport

HCAA Project No. 8435 22

Airsides A+E Security Screening Checkpoint Project

Key:

Provided by	Installed by
HCAA (SUFFOLK)	HCAA (SUFFOLK)
TSA	HCAA (SUFFOLK)
TSA	TSA
HCAA	HCAA (SUFFOLK)

AIRSIDE A | FURNITURE, MILLWORK & EQUIPMENT

	ROOM NAME	#	ITEM	QUANT.	WHO WILL PROVIDE IT?	WHO WILL INSTALL IT?
E	TSA OFFICE	1	Desk	2	TSA	TSA
		2	Task Chair	2	TSA	TSA
		3	Workstation	2	TSA	TSA
F	TSA OSR	1	Desk	12	TSA	TSA
		2	Task Chair	12	TSA	TSA
		3	Workstation	12	TSA	TSA
G	TSA STORAGE	1	Coordinate with Local TSA	TBD	TSA	TSA
H	TSA ELEC	1	TSA UPS	TBD	TSA	HCAA (SUFFOLK)
I	TSA EXIT LANE	1	TDC Podium	1	TSA	TSA
		2	Boarding Pass Scanner CAT	1	TSA	TSA
		3	Boarding Pass Scanner BPSS	1	TSA	TSA
		4	ETD/BLS	1	TSA	TSA

Responsibility Matrix

revised 10/15/22

Tampa International Airport

HCAA Project No. 8435 22

Airsides A+E Security Screening Checkpoint Project

Key:

Provided by	Installed by
HCAA (SUFFOLK)	HCAA (SUFFOLK)
TSA	HCAA (SUFFOLK)
TSA	TSA
HCAA	HCAA (SUFFOLK)

AIRSIDE E | FURNITURE, MILLWORK & EQUIPMENT

	ROOM NAME	#	ITEM	QUANT.	WHO WILL PROVIDE IT?	WHO WILL INSTALL IT?
A	TSA CHECKPOINT (7 LANES)	1	Magnetic Stanchions Post	199	HCAA (SUFFOLK)	HCAA (SUFFOLK)
		2	Magnetic Stanchions Plate	14	HCAA (SUFFOLK)	HCAA (SUFFOLK)
		3	Magnetic Stanchion Sign-Toppers	TBD	HCAA (SUFFOLK)	HCAA (SUFFOLK)
		4	TDC Podium	14	TSA	HCAA (SUFFOLK)
		5	Boarding Pass Scanner CAT	14	TSA	HCAA (SUFFOLK)
		6	Boarding Pass Scanner BPSS	14	TSA	HCAA (SUFFOLK)
		7	Bin Carts	14	TSA	HCAA (SUFFOLK)
		8	5' Stainless Steel Divest Table	28	TSA	HCAA (SUFFOLK)
		9	X-Ray LH w/ infeed roller table	7	TSA	HCAA (SUFFOLK)
		10	CT	0	TSA	HCAA (SUFFOLK)
		11	Operator Cart	7	TSA	HCAA (SUFFOLK)
		12	Stacking Chair	7	TSA	HCAA (SUFFOLK)
		13	Operator Chair	7	TSA	HCAA (SUFFOLK)
		14	Alternate Viewing Station (AVS)	7	TSA	HCAA (SUFFOLK)
		15	Manual Diverter Roller RH (MDR)	7	TSA	HCAA (SUFFOLK)
		16	4' Composure Extension Roller	12	TSA	HCAA (SUFFOLK)
		17	6' Composure Extension Roller	6	TSA	HCAA (SUFFOLK)
		18	6'-8" Composure Exit Roller	7	TSA	HCAA (SUFFOLK)
		19	Walk Thru Metal Detector	4	TSA	HCAA (SUFFOLK)
		20	Advanced Imaging Technology (AIT)	4	TSA	HCAA (SUFFOLK)
		21	Touch Control Operator Panel at AIT	4	TSA	HCAA (SUFFOLK)
		22	Barrier (1') fixed	3	TSA	HCAA (SUFFOLK)
		23	Barrier (2') fixed	7	TSA	HCAA (SUFFOLK)
		24	Barrier (3') fixed	7	TSA	HCAA (SUFFOLK)
		25	Barrier (4') fixed	4	TSA	HCAA (SUFFOLK)
		26	ADA gate RH	3	TSA	HCAA (SUFFOLK)
		27	ADA Gate LH	1	TSA	HCAA (SUFFOLK)
		28	Access Gate	4	TSA	HCAA (SUFFOLK)
		29	Explosive Trace Detector (ETD)	4	TSA	HCAA (SUFFOLK)
		30	Explosive Trace Detector (ETD) attached to AIT	4	TSA	HCAA (SUFFOLK)
		31	Bottle Liquid Scanner (BLS)	4	TSA	HCAA (SUFFOLK)
		32	ETD Mobile Cart	4	TSA	HCAA (SUFFOLK)
		33	Bag Search Table	7	TSA	HCAA (SUFFOLK)
		34	Passenger Inspection Mat	4	TSA	HCAA (SUFFOLK)
		35	Recomposure Bench	15	HCAA (SUFFOLK)	HCAA (SUFFOLK)
		36	Filing Cabinet	7	TSA	HCAA (SUFFOLK)
		37	Secure Drop ("Secured Mail")	1	TSA	HCAA (SUFFOLK)
		38	Misc. Podium	0	TSA	HCAA (SUFFOLK)
		39	Rubbermaid Brand Rolling Cabinet	0	TSA	HCAA (SUFFOLK)
		40	Fireproof Cabinet	0	TSA	HCAA (SUFFOLK)
		41	Printer	2	TSA	TSA
		42	MailSafe Express	1	HCAA (SUFFOLK)	HCAA (SUFFOLK)
B	TSA STSO	1	Supervisor Station	1	HCAA (SUFFOLK)	HCAA (SUFFOLK)
		2	Workstation/Computer	4	TSA	TSA
		3	Kronos 4500 Terminal	3	TSA	HCAA (SUFFOLK)
C	PSR	1	Chair	1	TSA	TSA
		2	ETD/BLS	1	TSA	HCAA (SUFFOLK)
D	TSA BREAK ROOM	1	Locker	12	HCAA (SUFFOLK)	HCAA (SUFFOLK)
		2	ADA Locker	3	HCAA (SUFFOLK)	HCAA (SUFFOLK)
		3	Round Table	1	TSA	TSA
		4	Chair	4	TSA	TSA
		5	Refrigerator	1	TSA	HCAA (SUFFOLK)
		6	Sink	1	HCAA (SUFFOLK)	HCAA (SUFFOLK)
		7	Task Chair	6	TSA	TSA
		8	Workstation	6	TSA	TSA
		9	Kitchenette Millwork	16 LF	HCAA (SUFFOLK)	HCAA (SUFFOLK)
		10	Workstation Millwork	29 LF	HCAA (SUFFOLK)	HCAA (SUFFOLK)
		11	Cabinet (Above)	16 LF	HCAA (SUFFOLK)	HCAA (SUFFOLK)
		12	Cabinet (Below)	15 LF	HCAA (SUFFOLK)	HCAA (SUFFOLK)
		13	Kronos 4500 Terminal	1	TSA	HCAA (SUFFOLK)

Responsibility Matrix

revised 10/15/22

Tampa International Airport

HCAA Project No. 8435 22

Airsides A+E Security Screening Checkpoint Project

Key:

Provided by	Installed by
HCAA (SUFFOLK)	HCAA (SUFFOLK)
TSA	HCAA (SUFFOLK)
TSA	TSA
HCAA	HCAA (SUFFOLK)

AIRSIDE E | FURNITURE, MILLWORK & EQUIPMENT

	ROOM NAME	#	ITEM	QUANT.	WHO WILL PROVIDE IT?	WHO WILL INSTALL IT?
E	TSA OFFICE	1	Desk	1	TSA	TSA
		2	Task Chair	1	TSA	TSA
		3	Workstation	1	TSA	TSA
F	TSA OSR	1	Desk	13	TSA	TSA
		2	Task Chair	13	TSA	TSA
		3	Workstation	13	TSA	TSA
G	TSA STORAGE	1	Coordinate with Local TSA	TBD	TSA	TSA
H	TSA ELEC	1	TSA UPS	TBD	TSA	HCAA (SUFFOLK)
I	TSA EXIT LANE	1	TDC Podium	1	TSA	TSA
		2	Boarding Pass Scanner CAT	1	TSA	TSA
		3	Boarding Pass Scanner BPSS	1	TSA	TSA
		4	ETD/BLS	1	TSA	TSA



Suffolk-AECOM

1001 Water Street, Ste 400
Tampa, FL 33602
813 . 739 . 4500
www.suffolk.com



Innovate, Expedite, Deliver.

SECTION 01020 - OWNER'S ALLOWANCES

PART 1 - GENERAL

1.01 DESCRIPTION OF REQUIREMENTS

- A. Owner's allowances in the amounts indicated and as described below have been established for certain types of work. The Design-Builder will perform such Work only upon receipt of written work orders from the Owner. For this purpose, a Work Order will have the same meaning for requirements pertaining to submittals, approvals, etc., as modified, except the Work Order is only signed by the Owner.
- B. If the Work Order directs that the allowance work be performed, the provisions of this Part 2 Contract, as modified, will govern the conduct and payment for this Work.
- C. Definitions and Explanations: All Work, including any allowance work if authorized, shall be performed in full compliance with the requirements of the Contract. All allowance work, if and when authorized, shall be performed by the Design-Builder in accordance with the Work Order.
1. Coordinate allowance Work with related Work to ensure that each selection is completely integrated and interfaced with related Work, and shall include all aspects of work to fully integrate the work with all other Work and Related Work.
- D. Work Order Data: Where applicable, include in each Work Order proposal both the quantities of products being purchased and units requested, and furnish survey-of-requirements data to substantiate quantities. Indicate applicable taxes, delivery charges, and amounts of applicable trade discounts. Refer to this Part 2 Contract, Article 8, Changes in the Work for supporting documentation requirements.
- E. Upon issuance of a Work Order, the Work Order funds will be tracked separately on the Contractor's Schedule of Values by Work Order number and the amount of the Cost of Work. If multiple subcontractors are employed for the Work Order, each Subcontractor's Pay Requisition will include a separate line with the description Work Order number that will flow to the Contractor's Schedule of Values. Once work is complete on the Work Order, the Design-Builder has 30 days in which to reconcile the Work Order, as follows:
1. Provide Owner Project Management with a package containing cost support documents totaling the Cost of Work.
 2. Calculate mark-ups and fee using the same formula/calculations used to create the original Work Order budget.
 3. Any unused Work Order funds will be returned to the Owner's Allowance budget via a negative Work Order.

The Contractor will forfeit their fee on the Work Order for any Work Orders that have not been reconciled within 30 days of the completion of the work, following the process above.

PART 2 - PRODUCTS

Not used.

PART 3 - EXECUTION

3.01 SCHEDULE OF OWNER'S ALLOWANCES

- A. These allowances will cover the total cost of all Work authorized under a Work Order, including but not limited to design, cost of materials and equipment delivered and unloaded at the Project site, and all applicable taxes, permits, fees, labor, installation costs and integration as applicable. The Design-Builder's percentage, overhead and profit for the allowance will be included in the Work Order amount.
- B. Should the aggregate of charges for all approved Work Orders issued by the Owner under the allowances be less than the amount of the allowance, the Final GMP Contract Sum will be decreased by the amount of the difference. No Work will be performed that would cause total charges under the allowances to exceed the authorized allowance amount. The authorized allowance amount may be increased by Change Order. Should the aggregate charge for an approved Work Order issued by the Owner under the Allowance be less than the amount of the Work Order, the Owner may issue another Work Order in a negative amount to reconcile the Work Order. Such reconciliation Work Orders do not require executive management approval.
- C. The following allowance amounts will be included in the Guaranteed Maximum Price Proposal:

OWNER'S ALLOWANCE: For Project 8435 22, allow an amount of **\$2,000,000.00** of the GMP Contract Sum for:

1. **Utilities:** Repair, modify, or replacement of existing utilities (sanitary, storm sewer, potable water, fire protection, mechanical systems, electrical systems, communications systems, security systems, etc.) when found to be deteriorated, damaged, or deficient.
2. **Structural Elements:** Repair, modify, or replacement of existing structural elements when found to be deteriorated, damaged, or deficient.
3. **Airport Tenants & Entities:** Relocation and adjustments of Work required to accommodate airport tenants' space (airlines, rental car companies, concessions, FAA, TSA, etc.) and other common areas. Include all disciplines: civil, architectural, structural, mechanical, plumbing, electrical, communications, fire protection, security, etc.

4. **Coordination with Other Projects:** Resolution between proposed work and the work of base building contract and other contracts. Include all disciplines: civil, architectural, structural, mechanical, plumbing, electrical, communications, fire protection, shuttle systems etc.
 5. **Automated Exit Lanes:** The construction of new automated exit lanes at Airside A, including purchase of equipment/technology, and all related infrastructure and/or base building modifications required, that are not already included in the Design-Builder's scope of work.
 6. **Common Spaces Adjacent to Work:** Additional improvements related to common areas.
 7. **Signage:** Additional Owner requested way finding and dynamic signage that is not included in the Design-Builder's scope.
 8. **Work associated with floor preparation and moisture mitigation** that is required but not included in the Design-Builder's scope.
 9. **Soil remediation** that is not included in the Design-Builder's Scope.
 10. **Artwork:** All work associated with the installation of Owner provided artwork. This includes, but is not limited to, coordination with artist team(s), design of structure(s) to support art, access to artwork for installation, rental of any materials, equipment, or temporary structures to install art, incorporation of artwork and associated structures into BIM model and project schedule.
 11. **Unforeseeable Conditions:** Any work that is required to address unforeseeable conditions that is outside of the GMP scope of Work. The determination of "outside the scope of Work" would be at the absolute and sole discretion of the Owner.
 12. **Any work** including an Owner's Departmental request that is deemed an upgrade or added scope from the Contract Documents, with approval of Owner's executive management.
- D. Contract Time will not be extended as a result of the issuance of any Work Order under this Section 01020 – OWNER'S ALLOWANCES.
- E. The GMP Contract Sum will not be adjusted for any costs of acceleration resulting from the issuance of Work Orders under this Section 01020 – OWNER'S ALLOWANCES. In addition, the Contract Sum will not be adjusted for any costs of acceleration of the whole work resulting from the issuance of Work Orders under this Section 01020 – OWNER'S ALLOWANCES.

END OF SECTION